58

Digitized by the Internet Archive
in 2009 with funding from
NCSU Libraries

http://www.archive.org/details/agromeck1958nort

S. Ahmed Hasnain

NORTH
CAROLINA
STATE
COLLEGE

THE COLLEGE
Page 10

ORGANIZATIONS
Page 208

MILITARY
Page 260

the agromeck

1

Published by the Students of North Carolina State College, Raleigh, North Carolina

FRATERNITIES
Page 308

ATHLETICS
Page 358

ADVERTISING
Page 376

9

5

8

Dick Chalmers, Editor-in-chief

Alex Hall, Business Manager

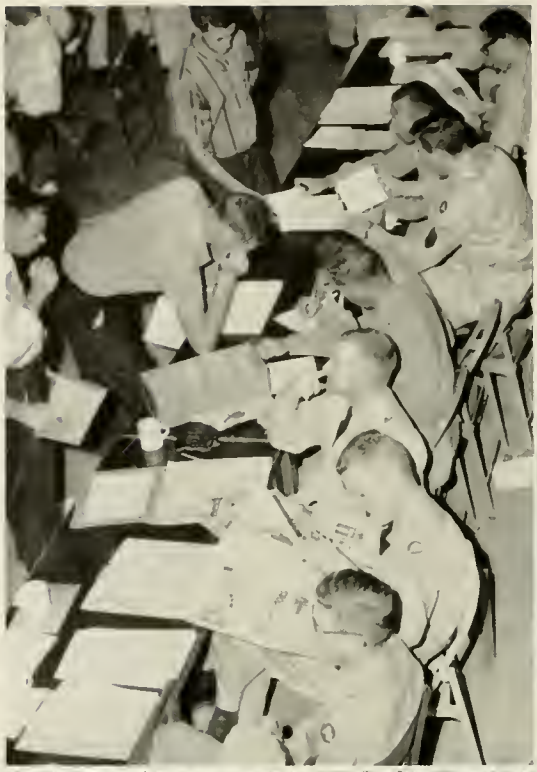

In the beginning . . . registration . . . every year . . . twice a year . . . for four, maybe five years . . . the freshman's first encounter with the order and simplicity of college life . . . IBM . . . class co-ordination . . . X-ray . . . hobbies???? . . . twice a year . . . every year.

The ideal theory of leisure time is a predominant factor at State College . . . attend class . . . study . . . an occasional visit to the library . . . study . . . stroll about campus . . . study . . . strange repetition . . . must be that IBM system again.

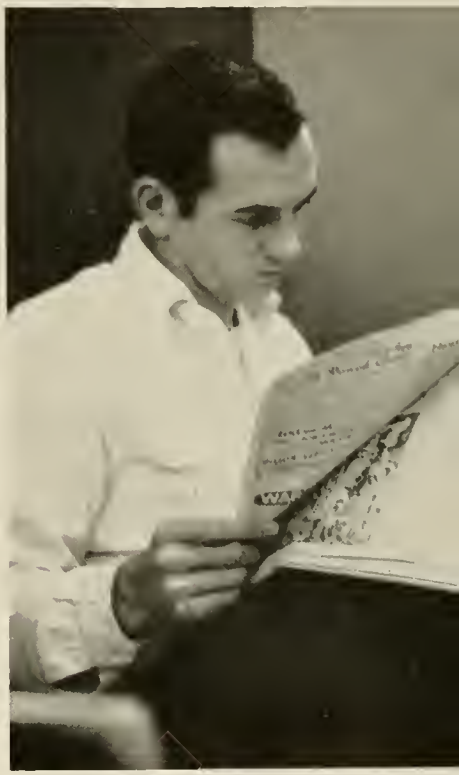

In the end . . . take your tassel . . . it's worth 35 cents . . . but leave that small black spherical mass . . . there seems to a waiting line.

8

IF YOU WANT TO KEEP YOUR
TASSLE PLEASE HAVE 35
REMOVE TASSLE FROM CAP!
ROLL GOWN AROUND CAP!

the college

Luther Hodges

Governor of North Carolina

Administration

William C. Friday
President of the Consolidated University

Cary H. Bostian
Chancellor of North Carolina State College

JOHN W. SHIRLEY
Dean of the Faculty

Responsibility for the coordination of academic affairs; all matters pertaining to courses, curricula, faculty appointments, allocation of teaching space and over-all college academic policies.

JAMES J. STEWART, JR.
Dean of Student Affairs

Responsibility for student welfare and services including admissions; registration; housing; counseling; financial aid; student activities; college union and military training.

LYLE B. ROGERS
Director of Counseling

Responsibilities include individual student counseling; student financial aid; orientation of new students; interpretation and use of admissions and placement tests.

BANKS C. TALLEY, JR.
Director of Student Activities

Coordinating office for programs involving the College Union; religious affairs; music activities and student activities.

HENRY BOWERS
Assistant Director of
Student Activities

Assistant to the Director for publications; fraternities, organizations and student government.

K. D. RAAB
Director of Admissions
and Registration

Responsibility for promoting State College at High schools and Junior colleges; interviews and college data on candidates for admission; provides statistical information and academic reports on present and former students.

N. B. WATTS
Director of Student Housing

Coordinates and supervises campus student housing; dormitory social and recreation program and acts as adviser to the Interdormitory Council and Traffic Committee.

L. L. RAY
Foundations and
Public Relations

Seeking to stimulate broad public support for State College programs, L. L. Ray, director of foundations and public relations, welcomes the assistance of all our citizens toward building a greater State College.

J. G. VANN
Business Manager

Responsible for preparation of College budgets; receipt and disbursement of all College funds; custodian of all College property; operation of all non-academic enterprises including Laundry, Book Store, Boarding Department and Dormitories; operation and maintenance of Physical Plant, and the utilities serving it.

DEAN D. W. COLVARD

SCHOOL OF AGRICULTURE

The science of agriculture is finding increasing application on the farms, in manufacturing plants, in processing plants, and in the entire network of sales and distribution of agricultural products in North Carolina. No longer does agricultural science apply only to farms. Men trained in the biological sciences and agricultural sciences are finding employment in a wide variety of professional, industrial, and farming activities. The graduates of the School of Agriculture are molding many of the changes which are taking place so rapidly and which are building a greater North Carolina. Likewise, they are finding their place in other parts of the nation as leaders in their respective fields. The mule and plow can no longer characterize agriculture. The agricultural leaders of today are those with mastery of chemistry, the biological sciences, agricultural business management, agricultural engineering, public policy and the techniques of efficient plant and animal production, processing and marketing. The young men and women of North Carolina have the talent and the School of Agriculture provides the training. Throughout the state and nation there is a demand and a willingness to pay for those with both the talent and the training.

Agriculture Club

Ag Club membership consists of students in the School of Agriculture and the Department of Agriculture in the School of Education.

The Ag Club was organized in 1917 to promote leadership in agriculture and campus activities, to provide recreational, educational, and entertainment programs for its members, and to promote school spirit. The club strives to accomplish these objectives through a variety of activities. At the weekly meetings members enjoy informal talks, illustrated lectures, educational movies, and entertainment programs. It also sponsors the Student's Ag Fair, the Barnwarming, Ag Day, and has its own outstanding publication, "THE N. C. STATE AGRICULTURE."

Joyce Foster
Sponsor

OFFICERS

Glenn Moore	President
Clay Price	Vice-President
Glenn Woodley	Secretary
Dave Smith	Treasurer
Hal Johnson	Reporter
Ben Kittrell	Custodian

Glenn Moore
President

Agronomy Club

James L. Beck
President

Elizabeth Woodruff
Sponsor

OFFICERS

James L. Beck	President
Billy Farrow	Vice-President
Carl S. Gentry	Reporter
James L. Knowles	Treasurer
W. M. Lewis	Adviser

The aims of the Agronomy Society are to stimulate interest in the field of Agronomy, to aid in carrying on student activities, and to improve relationships between faculty and students.

Each year the club sponsors educational exhibits at the North Carolina State Fair and an Awards Banquet is held during the spring semester at which time the club presents an award to the outstanding instructor in the School of Agriculture.

Alpha Zeta

Wiley Ritter
Chancellor

Alpha Zeta was founded at Columbus, Ohio on November 4, 1897. The North Carolina Chapter was the eighth of forty-five chapters and was chartered in 1904. Its aims are perhaps best expressed in the words of the founders: "Alpha Zeta was established neither as an honorary nor as a social fraternity, but as a professional fraternity whose membership shall be combined of the qualities of high scholarship, fine fellowship, and sound character." These are the vital qualities of real leadership in the field of agriculture for which the fraternity was established to encourage and develop.

OFFICERS

Wiley Ritter	Chancellor
Cecil Brooks	Censor
Larry Patterson	Scribe
William Jasper	Chronicler

Ayscue	Barnette	Beaman	Bennett	Brinkley	Brooks
Futrelle	Gentry	Gilliam	Gilmore	Hendrix	Jasper
Johnson	Lemmons	Leonard	Manley	Morris	Page
Patterson	Patterson	Ritter	Robertson	Sneed	Teague

Horticulture Club

OFFICERS

Lee Cash	President
Tom Gilmore	Vice-President
Judy Medlin	Secretary
Harley Blackwell	Treasurer

The object of the Horticulture Club is to stimulate student interest in the field of Horticulture; to foster and promote recreational and educational activities; and to encourage student participation in extracurricular activities.

Agricultural Economics Club

OFFICERS

Clair E. Morris	President
John Revelle	Vice-President
Sherrill Bryant	Secretary
Bill Wilhelm	Treasurer

This club is composed of all graduates and undergraduates in Agriculture Economics. It has as its purpose: (1) to stimulate interest in agricultural economics, (2) to provide a means of contact between students and Farm Economics Association members, and (3) to provide a means whereby the members can become familiar with the current developments in the field of agricultural economics.

Jimmy Hunt, Editor

The Agriculturist

The AGRICULTURIST is the official publication of the School of Agriculture and the "Ag" Club. It is published six times a year. This magazine, by printing articles on soils, livestock, and other items that are invaluable to agriculturists, promotes closer cooperation between students, faculty, and alumni. The AGRICULTURIST serves as an important mode of publicity both within the state and others.

EDITORIAL STAFF

Hal Johnson	Associate Editor	Ralph Leonard	Staff
Earl Davis	Assistant Editor	Tom Gilmore	Staff
Harold Lineberger	Assistant Editor	Richard Younts	Staff
Emmett Patterson	Staff	Ronnie Tharrington	Staff
Jonathan Hooks	Staff	Tommie Tharrington	Staff

BUSINESS STAFF

Clay Price	Assistant Business Manager	Cecil Brooks	Circulation Manager
Bob Leonard	Assistant Business Manager	Ben Kittrell	Assistant Circulation Manager

STAFF

Sherrill Brinkley, Business Manager

Poultry Science Club

OFFICERS

William J. Jasper	President
Monroe McClure	Vice-President
Don M. Robertson	Secretary
Dr. Fremm	Adviser
Jerry M. Morris	Adviser

MEMBERS

Don M. Davis, Ken M. Dills, Ted Drum, Harry L. Page, Willie Payne, Jay F. Wilfong, J. Hubert Williamson

Pi Alpha Xi

OFFICERS

Charles Jackson	President
Harry Neely	Vice-President
Ben Kirkland	Secretary-Treasurer

Pi Alpha Xi is a National Honorary Floricultural Fraternity. The purpose of the fraternity is to promote high scholarship and fellowship among its members, to increase the efficiency of the profession, and to establish cordial relations among the students, educators, and professional florists.

The Iota Chapter of Pi Alpha Xi was established at North Carolina State College in 1957.

American Society of Agricultural Engineers

OFFICERS

E. S. Tyson	President
Ervin Humpheries	Vice-President
Ronald Sneed	Secretary
Carl Toney	Treasurer
Clarence Hood	Reporter
Preston Sasser	New. Letter Editor

The ASAE Club consists of students in Agricultural Engineering and Mechanized Agriculture who are seeking insight into the professional side of their chosen field. Programs have brought out the various opportunities that are open to Agricultural Engineers. Members have an opportunity to obtain leadership training and meet other students and faculty members. The Club this year consisted of fifty members.

Agricultural Education Club

OFFICERS

Ted Richardson	President
Robert Brisson	Vice-President
Ben Kittrell	Secretary
Billy Ayscue	Treasurer
Wallace Baker	Custodian
C. D. Bryant	Faculty Adviser

MEMBERS

Ben Kittrell
Jeff Wearil
Carl Ward
William Bryan
Wallace Baker

Roger Bunch
Bob Brisson
J. D. Melton
Jack Ladd
Wayne Boles

Linwood Ward
Phil Beaman
Maurice Oliver
Charles Russell
Kenneth Best

Don Elliot
C. D. Bryant
Carroll Bennett
Ted Richardson
Billy Ayscue
Thomas Fulghum

4-H Club

OFFICERS

Glenn W. Woodley	President
Jimmy Hendrix	Vice-President
Carlton Garner	Secretary
Leon Allen	Treasurer
Kent Mann	Historian-Reporter

The Collegiate 4-H Club first started on State College campus in April, 1940 as the State College 4-H Supper Club with the objectives to foster fellowship among 4-H members at State College, to promote leadership and citizenship, and to acquaint club members with Extension work and workers. Today the club promotes leadership, fellowship, citizenship, and religious development through weekly meetings, deputations with Woman's College 4-H Club, 4-H Church Sunday Services, devotionals, and projects such as operating a checking service booth at the State Fair and building the Homecoming float.

Animal Industry Club

OFFICERS

Jim Gilliam	President
Howell Gentry	Vice-President
Jerry Willis	Secretary
Don Henson	Treasurer
Walt Jones	Reporter
Tom West	Historian
Clint Reese	Custodian
James Smith	Acting Chairman
Brad Craig	Adviser

The aim of the Animal Industry Club is to improve the relationship between students and faculty, to stimulate interest in the field of Animal Industry, and to have the Animal Industry Club members become better acquainted with the livestock breeders of this state. The Club has an annual publication, "Meat and Milk the Scientific Ways"; sponsors the Annual Breeders Barbecue; fits and shows animals at the State Fair; operates the Dairy Bar during Fair Week; enters an exhibit at the Ag Fair; and encourages student participation in judging contests. All students enrolled in Animal Industry are members of the Animal Club.

GRADUATES

ROBERT LOUIS ANDERSON
OAK PARK, ILL.
Animal Industry

JAMES EARL BAKER
COWEN, W. VA.
Botany

GERALD D. BOLES
RALEIGH, N. C.
Agricultural Education

JOHN RONALD BRAKE
STANTON, MICHIGAN
Agricultural Economics

BILLY EDWARD CALDWELL
NEWTON, N. C.
Field Crops-Agronomy

WILLIAM VERNON CAMPBELL
RALEIGH, N. C.
Entomology

SAMUEL JAMES CHILDS
HENDERSONVILLE, N. C.
Poultry Science

ROY CLIFFORD COFFEE
RALEIGH, N. C.
Soils

ROBERT EDWARD COOK
GANDEEVILLE, W. VA.
Genetics

CARL CRISCO, JR.
HIGH POINT, N. C.
Agri. & Biol. Chemistry

ROY ALEXANDER DAULTON
SALISBURY, S. RHODESIA
Plant Pathology

JORGE G. DAVIDE
PHILIPPINES
Soils

PAULA SANTOS DAVIDE
PHILIPPINES
Dairy Mfg.

ALTON RAY DAVIS
PIKEVILLE, N. C.
Agricultural Education

WILLIAM HATCH DAVIS
COALVILLE, UTAH
Field Crops

CHARLES EDWARD DePOE
SOUTHAMPTON, N. Y.
Botany

DAVID ROSS DILLEY
LACOTA, MICHIGAN
Plant Pathology

CLIVE WELLINGTON DONDHO, JR.
PORTLAND, TENN.
Horticulture

JOHN HENRY DROGE
SENECA, KANSAS
Agricultural Economics

WALTER DONALD DUCKWORTH
ATHENS, TENN.
Entomology

HOWARD E. ERDMAN
WEATHERLY, PA.
Genetics

HENRY P. FLEMING
LUCAMA, N. C.
Animal Industry

RALPH AUSTIN FREUND, JR.
GEORGETOWN, TEXAS
Agricultural Economics

HAROLD BIRGER GIAEVER
OSLO, NORWAY
Agricultural Economics

RAYMOND W GIESEMAN
WILLIAMSTOWN, KANSAS
Agricultural Economics

GUY VERNON GOODING, JR.
KENANSVILLE, N. C.
Plant Pathology

LEIGH HUGH HAMMOND
RALEIGH, N. C.
Agricultural Economics

HASSAN ABDUL HAMID
BAGHDAD, IRAQ
Genetics

JOSEPH HAVLICEK, JR.
ROCKFORD, OHIO
Agricultural Economics

ANDREW JACKSON HIATT
WILDIE, KY.
Plant Physiology

KENNETH LEE HILL
RALEIGH, N. C.
Field Crops, Weed Control

TEODORO ADRIANO IRABAGON
PHILIPPINES
Entomology

CHARLES ARMON JACKSON
BENSON, N. C.
Horticulture

JOSEPH THOMAS JUDD
NASHVILLE, TENN.
Animal Nutrition

SHOJI KAYASHIMA
KYOTO, JAPAN
Agricultural Economics

GRADUATES

STEPHEN V. KAYE
AVENEL, N. J.
Animal Ecology

LORIN RONALD KRUSBERG
ELKTON, MD.
Plant Pathology

LEO E. LACHANCE
BRUNSWICK, ME.
Genetics

ADEN COMBS MAGEE
COLLEGE STATION, TEXAS
Animal Industry

ELLSWORTH CHAPMAN MAINE
RALEIGH, N. C.
Plant Pathology

JOHN WILLIAMS MURPHY
ST. MATTHEWS, KY.
Poultry Genetics

WILLIAM GILBERT MARTIN
RALEIGH, N. C.
Animal Industry

HUGH MAX MILLER
WINSTON-SALEM, N. C.
Rural Sociology

ANTONIO L. ORDOVEZA
MANILA, PHILIPPINES
Animal Industry

ERNEST CALEB PASOUR
BESSEMER CITY, N. C.
Agricultural Economics

GORUHANBHAS J. PATEL
BOMBAY, INDIA
Field Crops

PETER THOMAS PENN
BRISTOL, ENGLAND
Plant Physiology

NATHANIEL THOMAS POWELL
HALIFAX, VA.
Plant Pathology

WILLIAM MORTON POWELL
HALIFAX, VA.
Plant Pathology

GERALD IAN PRITCHARD
QUEBEC, CANADA
Animal Industry

JOHN L. RAGLAND
BEAVER DAM, KY.
Soils

HARMON HOBSON RAMEY, JR.
RUSSELL, ARK.
Field Crops

NED RASH
WEST JEFFERSON, N. C.
Poultry Science

ROBERT DALE RIGGS
POCAHONTAS, ARK.
Plant Pathology

WALLACE EDWARD ROGERS
PROVIDENCE, R. I.
Plant Pathology

SAMUEL SCHWEITZER
ISRAEL
Agricultural Engineering

JAGDISH SETH
INDIA
Field Crops

MUHAMMAD SHUAIB
PAKISTAN
Field Crops

HAR SWARUP SINGH
INDIA
Agricultural Economics

BILLY STINES, JR.
DALLAS, N. C.
Field Crops

PAUL SAMUEL STONE
LOUISBURG, N. C.
Agricultural Economics

DAVID LEWIS STRIDER
FLAT ROCK, N. C.
Plant Pathology

MAURICE ELTON THIGPEN
MT. OLIVE, N. C.
Agriculturol Ecanamics

ANASTASIOS TRIANTAPHYLLOU
ATHENS, GREECE
Plant Pathology

WILLIAM LEE TUCKER
SHELBYVILLE, KY.
Animal Industry

DARRELL VAN CAMPEN
SATANTA, KANSAS
Animal Nutritian

ROBERT HAROLD WHITE
BLADENBORO, N. C.
Animal Industry

MERRILL WILCOX
PORT REPUBLIC, MD.
Agronomy

JOHN HENRY WILSON, JR.
OXFORD, N. C.
Plant Pathology

JERRY WESLEY YOUNG
MULBERRY, TENN.
Animal Nutritian

SENIORS 1958

ABDUL A. T. AL-DOORY
SAMARRA, IRAQ
Agricultural Engineering
Kappa Phi Kappa; International Club; Cosmopolitan Club.

ABDULABBASS H. AL-JABIRY
BAGHDAD, IRAQ
Entomology
International Club.

TEDDY GRAY ALLEN
FARMVILLE, N. C.
Agricultural Education
Alpha Gamma Rho; Scabbard and Blade; Intramurals; President, Military Ball Association; YMCA Cabinet.

BRYAN ANDERS
BURNSVILLE, N. C.
Animal Industry

QUINCY TED ASHLEY
WARRENSVILLE, N. C.
Horticulture

PAUL WILLIAMSON BAILEY
EVERETTS, N. C.
Field Crops
FarmHouse Fraternity; American Society of Agronomy.

FRANK HARTWELL BAKER
OXFORD, N. C.
Field Crops
Veterans Association 1, 2, 3, 4; Agronomy Club 2, 3, 4; Ag Club 2, 3.

ROBERT FRANCIS BARBER
HENDERSONVILLE, N. C.
Animal Husbandry

HAROLD GRAY BARKER
STATESVILLE, N. C.
Agricultural Engineering
ASAE; Intramural Sports 1, 2; Glee Club 1, 2; College Union House Committee; Photography Club.

THOMAS J. BARNES
ANGIER, N. C.
Agricultural Engineering
ASAE.

BENJAMIN H. BARNETTE, JR.
LENOIR, N. C.
Field Crops
Alpha Zeta; Blue Key; Thirty and Three; Phi Eta Sigma; Arnold Air Society; Distinguished Military Student; Wing Inspector General, AFROTC; Judicial Board; Student Government Legislature; N. C. State Student Legislature; Secretary of Senior Class, ASA, Vice-President, Ag Club; BSU Choir, N. C. State College Choir, Assistant Floor Manager, Tucker Dorm

JULIAN MILTON BAUCOM
RALEIGH, N. C.
Animal Husbandry
Alpha Gamma Rho; AI Club; Block and Bridle Club; Ag Club; Veterans Club.

Seniors 1958

CHARLES W. BOYETTE
CLINTON, N. C.
Agricultural Economics
Ag Economics Club; Ag Club

PHILIP LEO BEAMAN
WALSTONBURG, N. C.
Agricultural Education
Phi Eta Sigma; Alpha Zeta, Ag Education Club; Kappa Phi Kappa; Ag Club; Editor, Vo-Ag.

JAMES LEE BECK
WINGATE, N. C.
Field Crops
Alpha Gammo Rho; Agronomy Club, Veterans Association; President, Agronomy Club; IFC Representative, Investigations Committee, National Vice-President, ASA.

CARROLL W. BENNETT
JACKSON SPRINGS, N. C.
Agricultural Education
Kappa Phi Kappa; Alpha Zeta; President, Kappa Phi Kappa; Vice-President, Ag Education Club.

WILLIAM KENNETH BEST
MT. OLIVE, N. C.
Agricultural Education

ROBERT WAYNE BOLES
WALNUT COVE, N. C.
Agricultural Education
Kappa Phi Kappa; Collegiate 4-H Club, Ag Club; Ag Education Club.

WILLIAM M. BOOKER
RALEIGH, N. C.
Horticulture

KARL EUGENE BOSTIAN
RALEIGH, N. C.
Zoology
FarmHouse; Blue Key; Phi Kappa Phi; Sigma Pi Alpha; Secretary, Student Government; Secretary, YMCA; Chairman, N. C. State Delegation to Consolidated University Student Council; Raleigh Oratorio Society.

JULIUS JEROME BOYD
WAYNESVILLE, N. C.
Agricultural Education
Phi Kappa Tau; Veterans Club; Ag Club.

NORMAN W. BRICKHOUSE
ELIZABETH CITY, N. C.
Animal Husbandry
FarmHouse Fraternity; Varsity Baseball 3; AI Club; Ag Club; Live Stock Judging Team; Block and Bridle Club

J. C. BRIGHT
CHOCOWINITY, N. C.
Agricultural Education
Kappa Phi Kappa

SHERRILL KERMIT BRINKLEY
MOCKSVILLE, N. C.
Field Crops
FarmHouse, President and Treasurer, Alpha Zeta, Treasurer; Blue Key, Business Manager, Agriculturist; Ag Club, Secretary; IFC, Activities Chairman.

JOHN QUINCY BRITT
RALEIGH, N. C.
Dairy Manufacturing

CECIL CHARLES BROOKS
SPARTA, N. C.
Agricultural Education
FarmHouse; Ag Club; Ag Education Club; Blue Key; Golden Chain; Kappa Phi Kappa; Alpha Zeta; Vo-Ag; Agriculturist, Football 1, 2, 3, 4, Softball 1, 2, 3, 4, Basketball 1, 2, 3; Soccer 1; Wesley Foundation; Dorm Floor Manager, Student Government Treasurer

JAMES ALLEN BROWN
LA GRANGE, N. C.
Agricultural Education
FarmHouse Fraternity, Ag Club, Ag Education Club; Agriculturist, Intramural Sports 3, 4.

WILLIAM J. BROWN, JR.
RALEIGH, N. C.
Agricultural Education
Kappa Phi Kappa; Ag Education Club; Ag Club.

WILLIAM EDDIE BRYAN, JR.
BLADENBORO, N. C.
Agricultural Education
Sports, Baseball 1; Soccer 2, 3, 4; Ag Club; Ag Education Club; Intramural Sports.

JOSEPH DINGUS BRYANT
WALLACE, N. C.
Agricultural Economics
Sigma Phi Epsilon Fraternity

SHERRILL MILLER BRYANT
BOONVILLE, N. C.
Agricultural Economics
Alpha Gamma Rho Fraternity; Agricultural Club 1, 4; Chairman, Ag Economics Fair Booth 4, Ag Economics Club 2, 3, 4; Intramural Sports 1, 4.

J. W. BUSICK
ELON COLLEGE, N. C.
Agricultural Education
Alpha Gamma Rho Fraternity, Intramural Sports, IFC, Social Chairman, Ag Education Club

CHARLES LEE CAMPBELL, JR.
CLARKTON, N. C.
Agricultural Education
Ag Education Club; Ag Club, Intramural Sports.

ELMER EUGENE CAPPS
SELMA, N. C.
Agricultural Education
Kappa Phi Kappa; Ag Club; Ag Education Club

LEE WILEY CASH
SHELBY, N. C.
Horticulture
Arnold Air Society 3, 4; Advertising Manager, Vapor Trails, AFROTC Yearbook 3; Intramural Sports, Bowling, Softball, Volleyball 1, 2, 3, 4, Dorm Manager 4, Dorm President 4, Dorm Floor Manager 3; YMCA Cabinet Member 1, 2; President, Horticulture Club 4, President, Collegiate 4-H 3, Vice-President 1, 2, Member YDA 3, 4; YDC 3, 4; IDA 4, Ag Club 1, 2, 3, 4.

WALTER F. CLEMENT
ENFIELD, N. C.
Field Crops
Scabbard and Blade Fraternity, Sports, Cheerleader 2, Head Cheerleader 3

WILLIAM HENRY COLLINS
WINGATE, N. C.
Horticulture

JOHN C. COVINGTON
ROANOKE RAPIDS, N. C
Zoology
Cheerleader '57-'58; Hobby Committee

LOUIS EDWIN CULLIPHER
HOTTS ISLAND, N. C.
Soils

JOHN HALL DANIELS
WILSON, N C.
Animal Husbandry
Al Club; Junior Co-Editor Meat and Milk; Senior Co-Editor Meat and Milk

EDGAR FELTON DAVIS
GOLDSBORO, N. C.
Animal Industry
Alpha Gamma Rho; Phi Eta Sigma; Ag Club; Dairy Science Club, Animal Industry Club; Wesley Foundation; Young Democrats Club; Collegiate 4-H Club; Meat and Milk Magazine Business Manager; Intramural Basketball 1, 2, Softball 1, 2, 3; Football 1, 2, Volleyball 1, 2, 3, 4; Student Government 2, 3; Campus Welfare Committee 4; Senior Class Treasurer 4, College Dairy Cattle Judging Team

AVERY JAKE DENNIS
LOUISBURG, N C
Agricultural and Biological Chemistry
Transfer Louisburg College 1, 2; Wake Forest 3.

GEORGE WILLIAM DILLEY
SILVER SPRING, MD
Animal Industry
Animal Industry Club; Block and Bridle Club; Livestock Judging Team; JV Soccer 2

DONALD C. ELLIOTT
RALEIGH, N C.
Agricultural Education

MAURICE S. EMMART, JR.
WILMINGTON, N C.
Agricultural Economics
Intramurals, Basketball, Football, Softball; ROTC MS 4.

STEPHEN CROOM ENGLISH
WILLARD, N. C.
Agricultural Engineering
ASAW; House Committee College Union.

WILLIAM B. FARROW
ENGELHARD, N C
Field Crops
Alpha Gamma Rho, Agronomy Club, Vice-President 4

ERNEST LEE FORBES
WALLACE, N. C.
Zoology
Ag Club 2, 3, 4; Member Housing Committee 2; Traffic Committee 3; Campus Store Advisory Committee 3, 4; Veterans Club 2, 3, 4; Pre-Veterinary Club 2, 3, 4, President 4

Seniors 1958

WILLIAM W. FRANKLIN
HENDERSON, N. C.
Agricultural Education
Ag Club 1, 2, 3, 4; Ag Education Club 3, 4.

ROBERT H. FUTRELLE
RALEIGH, N. C.
Animal Industry

JOHN GILBERT GAY
WALSTONBURG, N. C.
Agricultural Education
Alpha Gamma Rho Fraternity

CARL SMITH GENTRY
MAXTON, N. C.
Field Crops
Alpha Gamma Rho Fraternity; Ag Club; Agronomy Club; Intramurals 1, 4.

JAMES DABNEY GILLIAM
ROCKY MOUNT, N. C.
Animal Industry (P. V.)
Alpha Zeta Fraternity, AI Club, Ag Club; Animal Industry Meat Judging Team; Block and Bridle, Veterans Club.

JOSEPH PAUL GORE
CLARENDON, N. C.
Agricultural Education
Ag Education Club; Ag Club

ROY LAWRENCE HAIRE
VARINA, N. C.
Dairy Manufacturing
Dairy Products Judging Team; Ag Club.

BILLY NILES HARRELL
WILSON, N. C.
Animal Husbandry

VANCE HAMILTON
ROCKINGHAM, N. C.
Agricultural Education

LYMAN B. HARRIS, JR.
GRIFTON, N. C.
Agricultural Engineering
Lambda Chi Alpha; American Society of Military Engineers; American Society of Agricultural Engineers; Athletic Director for Lambda Chi Alpha

DONALD AVERY HART
LENOIR, N. C.
Agricultural Economics
Dorm Football 1; Dorm Basketball 1; Ag Club; Ag Economics Club.

OSCAR ELWOOD HATLEY
ALBEMARLE, N. C.
Field Crops
Scabbard and Blade; Military Society, American Society of Agronomy; Ag Club; Cadet Major, Army ROTC.

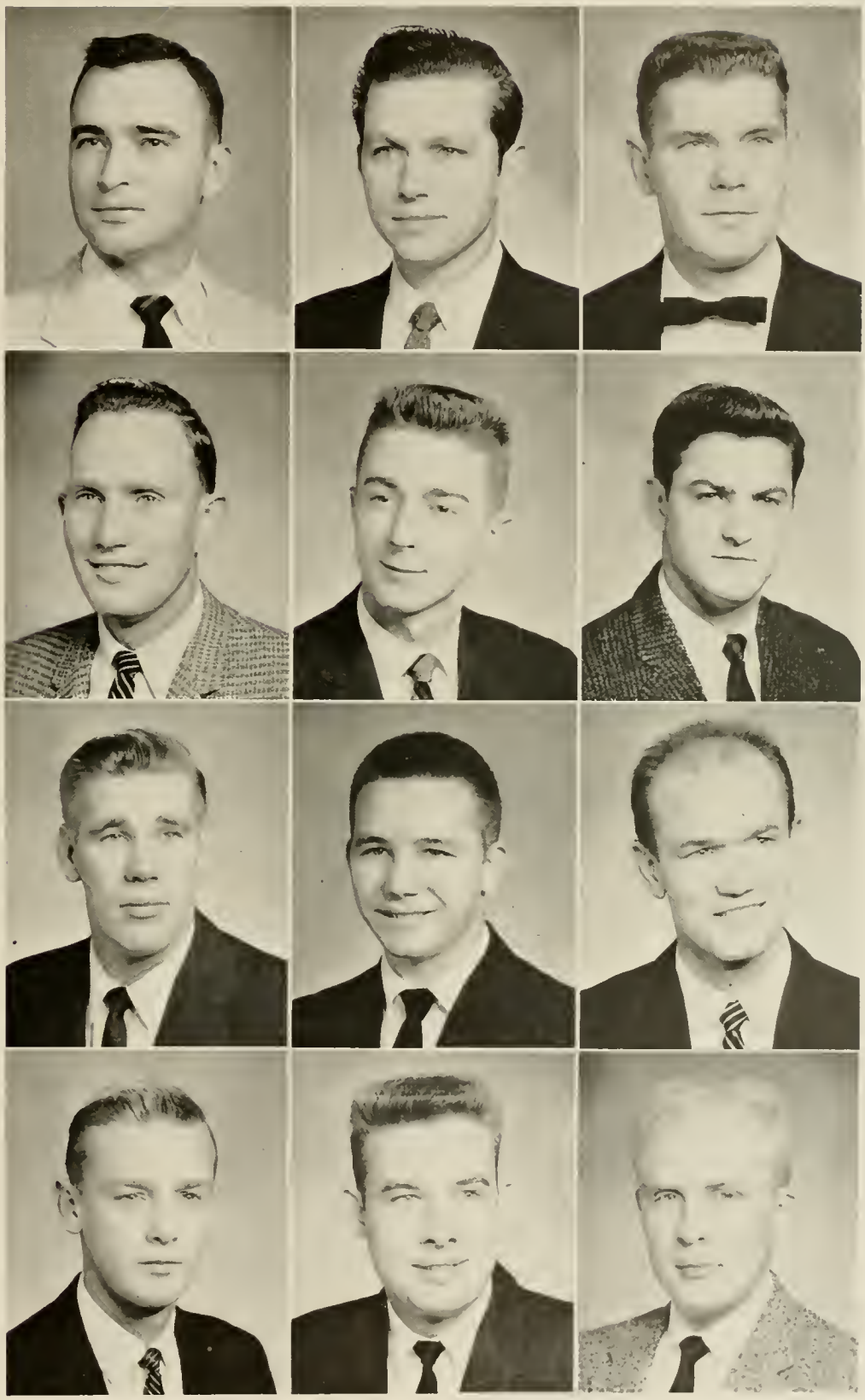

Seniors 1958

HAROLD GILBERT HAYES
RALEIGH, N. C.
Agricultural Education
YDC; Full Time Work Westinghouse Meter Plant.

TOMMY JOE HAYWOOD
MONROE, N. C.
Agricultural Education
Gamma Sigma Delta

FORREST T. HEATH
ACME, N. C.
Agricultural Education

DOUGLAS BRADLEY HENSON
VILAS, N. C.
Animal Husbandry
Freshman Basketball 1; Intramural Basketball; AI Club Treasurer; Block and Bridle Club; Treasurer, Ag Club, Livestock Judging Team.

DONALD GLENN HOPKINS
RALEIGH, N. C.
Animal Industry
Ag Club; AI Club.

ERVIN GRIGG HUMPHRIES
SHELBY, N. C.
Agricultural Engineering
College Union House Committee Chairman 4; ASAE Vice-President 4

DENNIS LEE JACKSON
RALEIGH, N. C.
Zoology

WILLIAM JOHN JASPER
BURGAW, N. C.
Poultry Science
Phi Eta Sigma; Alpha Gammo Rho; Alpha Zeta; Pershing Rifles (S 3); Ag Club; Poultry Club President, Editor, Alpha Zeta Newsletter; Intramurals 2, 3, 4; Poultry Judging Team 3, 4; YMCA Vice-President 1; Treasurer, Alpha Gamma Rho; Chronicler, Alpha Zeta

SAMUEL F. JENKINS, JR.
OXFORD, N. C.
Field Crops
Agronomy Club.

WILBER HARRIS JENKINS
STELLA, N. C.
Agricultural Engineering

CHARLES E. JOHNSON
ROBERSONVILLE, N. C.
Agricultural Education
Kappa Phi Kappa; Ag Education Club, Phi Eta Sigma; Ag Club; Advanced Military

FRANK ROY JOHNSON
MURFREESBORO, N. C.
Horticulture
Alpha Zeta, Editor, Horticulture Newsletter 3; Horticulture Club Treasurer 2, Reporter 3, State Fair Booth Chairman 3, 4; International Club 2; Ag Club; Wesley Foundation; Danforth Freshman Scholarship; Burpees Award in Horticulture, Ralston Purina Scholarship

HILTON GRAHAM JOHNSON
DELCO, N. C.
Soils
Agronomy Club.

CHARLES LINCOLN KING
LANSING, N. C.
Agricultural Education

BENJAMIN E. KIRKLAND
HOBGOOD, N. C.
Horticulture
Pi Alpha Xi; Horticulture Club; YMCA Secretary 3; Agromeck 3.

ZACK FRANK LADD
YADKINVILLE, N. C.
Agricultural Education
Intramural Football 1, 2, 3, 4, Ag Education Club.

JOHN WALTER JONES
SPARTA N. C.
Animal Industry
Livestock Judging Team; Reporter, AI Club; Marshal, Block and Bridle Club.

JAMES CLAUDE KING
STATESVILLE, N. C.
Agricultural Education

JAMES L. KNOWLES, JR.
JAMESVILLE, N. C.
Field Crops
Alpha Gamma Rho 3, 4, Chaplain 1957; Agronomy Club 2, 3, 4, Secretary 2, Vice-President 3, Treasurer 4; YMCA 1, 2.

FRANK ANDERSON LACKEY
STATESVILLE, N. C.
Agricultural Education

JOHN AUSTIN KEATON
ELIZABETH CITY, N. C.
Soils

RAYMOND E. KINSLAND
WHITTIER, N. C.
Agricultural Education
Dorm Floor Manager 2, 3; Dorm Secretary-Treasurer 3.

ROBERT C. KORNEGAY
SMITHFIELD, N. C.
Agricultural Engineering
American Society of Agricultural Engineers; Soil Conservation Society of America; B. S. Forest Management.

EDWARD S. LASSITER
FOUR OAKS, N. C.
Dairy Husbandry
Ag Club; AI Club.

ALFRED KAY LEACH
RED SPRINGS, N. C.
Agricultural Education
Kappa Phi Kappa, Ag Club, Ag Education Club, Veterans Club

GLENN N. LILLEY, JR.
GATESVILLE, N. C.
Agricultural Education
Ag Education Club

FRED LEE McHAN
BRYSON CITY, N. C.
Field Crops
Ag Club; Agronomy Club

ROBERT H. MARRIOTT, JR.
BATTLEBORO, N. C.
Field Crops
Sigma Nu; American Society of Agronomy.

EARL CHAPIN LEMONS
PITTSBORO, N. C.
Agricultural Education
Alpha Zeta; Kappa Phi Kappa; Ag Education Club; Ag Club; Business Manager, Vo-Ag, Reporter, Ag Education Club, Treasurer, Kappa Phi Kappa

HUGH R. LINDSLEY
WILLIAMSTON, N. C.
Mechanized Agriculture
SAE, 40 & 3, Student Board of Publications, Sophomore Class President, Junior Class President '57; CUSC '57, '58, Cafeteria Committee '57, '58, YDC; ASAE.

HAROLD DIXON McLAMB
NEWTON GROVE, N. C.
Mechanized Agriculture
American Society of Agricultural Engineers

JESSE DANIEL MELTON
ENFIELD, N. C.
Agricultural Education
Kappa Phi Kappa, Ag Education Club, Ag Club

JOHN ROBERT LEWIS
AYDEN, N. C.
Agricultural Education
Basketball 3, 4, Volleyball; Softball; Intramurals, Circulation Manager, Agriculturist 4, Ag Club, Ag Education Club.

BOBBY GENE McCARTER
TRYON, N. C.
Agricultural Engineering
Track 1; BSU; ASAE

CLYDE BENTON MABRY, JR.
NORWOOD, N. C.
Agricultural Education
Alpha Gammo Rho; Intramurals 1, 2; Veterans Club.

GLENN CANSLER MOORE
CATAWBA, N. C.
Animal Industry
FarmHouse Fraternity, AI Club, 4-H Club; Ag Club

Seniors 1958

CLAIR E. MORRIS, JR.
COLUMBIA, N. C.
Agricultural Economics
Alpha Gamma Rho; Alpha Zeta; Agriculturist Business Staff; Ag Economics Club President; National President SSAFEA; YMCA Cabinet; Second Vice-President of Alpha Gamma Rho.

DOROTHY JEAN MORTON
RALEIGH, N. C.
Horticulture

TOMMY ALFONZO NARRON
KENLY, N. C.
Agricultural Education

ROYAL ROGER NEEDHAM
PILOT MOUNTAIN, N. C.
Agricultural Education
Kappa Phi Kappa; Assistant Business Manager, Vo-Ag; Veterans Club; Ag Education Club; Ag Club.

HARRY LEE NEELY, JR.
CHARLOTTE, N. C.
Horticulture
Phi Kappa Tau, Pi Alpha Xi, Horticulture Club.

JACKIE BENTON NORDAN
BENSON, N. C.
Agricultural Education

MAURICE H. OLIVER
CRESWELL, N. C.
Agricultural Education
Alpha Gamma Rho; Veterans Club, Ag Education Club; Intramural Basketball 1, 2, 3.

CARL ELWYN OWENS, JR.
FLETCHER, N. C.
Agricultural Engineering
Sigma Chi; American Society of Agricultural Engineers.

HARRY LEE PAGE
BROWN SUMMIT, N. C.
Poultry Science
Alpha Gamma Rho; Alpha Zeta; Agriculturist Publication, Intramurals, Softball 2, 3, 4; Bowling 3, 4; Badminton 3, 4; Volleyball 2, 3, 4; Tennis 3, 4; Handball 3; Horse Shoes 3, 4; Track 3; House Manager, Alpha Gamma Rho; Program Chairman and Reporter, Poultry Club.

CHARLES LEONARD PARKER
VARINA, N. C.
Soils
Agronomy Club; Phi Kappa Phi.

RICHARD F. PEARSON
CLINTON, N. C.
Agricultural Economics
Phi Kappa Tau, Ag Club, Ag Economics Club.

JOHN ELMO PEELE III
ROXOBEL, N. C.
Horticulture
Horticulture Club.

Seniors 1958

JAMES RAY PETERSON
CLINTON, N. C
Agricultural Education
Baseball 1; Ag Education Club; Ag Club.

CHARLES WILLIAM PETTUS
MORRISVILLE, N. C.
Rural Sociology
Ag Club.

JOHNNY ORAN PIGG
WINGATE, N. C.
Agricultural Education
Intramural Sports; Ag Education Club, Ag Club; Bank.

KIRBY ALLEN PITTS
WINSTON-SALEM, N. C
Field Crops
Alpha Gamma Rho; Agronomy Club, Ag Club; Business Manager of Crops and Soils, Intramural Sports 2, 3, 4

LYNN WELLS PLYLER
WAXHAW, N. C
Dairy Husbandry
AI Club; Ag Club; Dairy Cattle Judging Team '57

ANNIE K. PRESTWOOD
LENOIR, N. C
Zoology (P. V.)
Pre-Vet Club; WCUNC Cadences Club; Faculty Student Curriculum Committee; Political Affairs Committee.

ROBERT LOUIS RACKLEY
ASHEVILLE, N. C
Dairy Manufacturing
AI Club 1, 2, 3, 4, Ag Club 1, 2, 3, 4, Dorm Social Director 3, 4, Assistant Dorm Manager 4, Advanced Army ROTC 3, 4.

CLAUDE EXCELL RAIFORD
ERWIN, N. C.
Dairy Manufacturing

CLINT MANLY REESE
REESE, N. C.
Animal Husbandry
Ag Club; Custodian AI Club; President, Block and Bridle; Veterans Club; Intramural Football 1, 2; Basketball 3, 4; Livestock Judging Team 1957.

LAWRENCE DAVID REESE
HENDERSON, N. C
Agricultural Education

THEADORE G. RICHARDSON
CLIMAX, N. C
Agricultural Education

WILEY F. RITTER, JR.
ROBBINS, N. C.
Agricultural Education
Alpha Zeta, Chancellor; Kappa Phi Kappa, Vice-President, 30 & 3; Blue Key; Phi Eta Sigma; Vo-Ag Circulation Manager 2, 3; Dairy Judging Team; Ag Education Club, Vice-President; Ag Club; Director Ag Day.

CHARLES C. ROGERS
TARBORO, N. C.
Animal Husbandry
Ag Club 1, 2, 3, 4; Animal Industry Club 1, 2.

ARCHIE WARD SHAW
EVERGREEN, N. C.
Field Crops
American Society of Agronomists, Ag Club.

GERALD DWIGHT SIMMONS
ALBERTSON, N. C.
Mechanized Agriculture
ASAE 1, 2, 3, 4, FEI Committee Chairman 4; IDC Social Director 4.

RONALD ERNEST SNEED
OXFORD, N. C.
Agricultural Engineering
Alpha Zeta 3, 4, ASAE 1, 2, 3, 4, Secretary; Vice-President, National Student ASAE; President, IDC 4; President, Tucker Dorm 4, Dorm Manager; Athletic Director and Assistant Floor Manager 2, 3; College Union Board of Directors; CU Student Government, Intramurals 1, 2, 3, 4.

CHARLES R. ROGERS, JR.
ROCKY POINT, N. C.
Field Crops

WILMA G. JOHNSON SHAW
FAYETTEVILLE, N. C.
Agricultural and Biological Chemistry

HOWARD G. SMALL, JR.
FAIR BLUFF, N. C.
Soils

FRED J. STREET, JR.
BULADEAN, N. C.
Agricultural Economics

CHARLES JERRY SUTTON
FRANKLIN, N. C.
Agricultural Education
Ag Education Club; Champion Beef Showman Ag School Day '56; Champion Dairy Judging Junior Division Ag Day '56

THERON VESTER SANDERS
BAILEY, N. C.
Agricultural Education
Kappa Phi Kappa, Ag Education Club.

MARSHALL SHEPHERD, JR.
CHARLOTTE, N. C.
Horticulture
Pi Alpha Xi; Horticulture Club.

JIMMIE LEE SMITH
WINSTON-SALEM, N. C.
Animal Industry
Ag Club; AI Club.

ROBERT WAYNE SWAIN
SOUTHPORT, N. C.
Animal Industry

JOHN VIRGIL TEAGUE
GREENSBORO, N. C
Dairy Manufacturing
FarmHouse Fraternity; Alpha Zeta, Business Manager FarmHouse Fraternity 4; Treasurer, AI Club 3; Custodian, Ag Club 3, Chairman, Alpha Zeta Book Exchange 4

LARRY E. TETTERTON
BETHEL, N. C
Agricultural Education

JERRY W. THOMPSON
LEXINGTON, N. C
Agricultural Education
Intramurals 1, 2, 3, 4, Ag Club 4; Ag Education Club 4

JACK PRESTON TILLEY
WESTFIELD, N. C
Agricultural Education

LEONARD CAREY TILSON
MARS HILL, N. C
Horticulture
Ag Club; Horticulture Club; Veterans Association.

CARL WILBURN TONEY
MOORESBORO, N. C
Agricultural Engineering
Treasurer, ASAE; BSU; Secretary, Syme Dorm.

WILLIAM GUY TOWNSEND
MANQUIN, VA
Animal Industry
Alpha Gamma Rho; Alpha Zeta, Blue Key; Block and Bridle; Student Government Senator 4; Fencing 1, 2; Interfraternity Council Reporter; Ag Club; Animal Industry Club.

LOYD A. TYNDALL
KINSTON, N. C.
Mechanized Agriculture
ASAE; College Union House Committee

JOHN DALLAS VANCE
PINEOLA, N. C.
Agricultural Engineering
ASAE; Football, Mars Hill College 1, 2

ELLIS BRINSON VESTAL
KENANSVILLE, N. C
Agricultural Economics
Ag Club, Ag Economics Club, Secretary-Treasurer 4, Ag Fair Booth Chairman 3, Intramurals 1, 4, USN Reserve Officer Candidate

ROBERT ALLEN WADDELL
FAIR BLUFF, N. C
Agricultural Education
Ag Education Club.

WILLIAM S. WALDEN
ASHEVILLE, N. C
Animal Industry

BURL JACKSON WASHAM
HUNTERSVILLE, N. C
Mechanized Agriculture
ASAE

RUPERT W. WATKINS
FUQUAY SPRINGS, N. C.
Agricultural Engineering

ROBERT D. WEATHERLY
DURHAM, N C
Animal Industry

DAVID F. WEINSTEIN
LUMBERTON, N C
Agronomy
Pi Kappa Alpha, President 4, 30 & 3, President; Blue Key; Golden Chain, Interfraternity Intramurals 1, 2, 3, 4, Freshman Class Vice-President, Sophomore Class President; Homecoming Chairman 2; Greek Week Chairman 2, Interfraternity Council 1, 2, 3, 4, Treasurer 4; Junior-Senior Ring Committee 3; Class Marshal 3

THOMAS ELAM WEST
NATHALIE, VA
Animal Husbandry
Animal Industry Club, Block and Bridle Club; Ag Club; Meat Judging Team '56-'57

LEWIS HENRY WHITE
NORLINA, N C
Agricultural Education
Ag Education Club; Ag Club

WILLIAM M. WHITEHURST
ROBERSONVILLE, N C
Mechanized Agriculture
IDC; Vice-President, Bagwell Dorm

DAVISON HERIOT WILKINS
LINDEN, N C.
Agricultural Education
Intramural Sports 1, 2, 3, 4, Ag Education Club; Ag Club.

DONALD DAVID WILLIAMS
TABOR CITY, N C
Agricultural Education
Kappa Phi Kappa

JOSEPH LUTHER WILLIAMS
ROSE HILL, N C.
Agricultural Education
Alpha Gammo Rho; Ag Club; Ag Education Club

JOSEPH HOWARD WILLIAMS
BEULAVILLE, N. C
Mechanized Agriculture
ASAE; Ag Club; YMCA Cabinet; Student Government.

ROBERT S. WILLIAMS, JR.
ERWIN, N. C.
Agricultural Education
Ag Club, Ag Education Club; Distinguished Military Student

IVEY EUGENE WILLIAMSON
LUCAMA, N. C.
Agricultural Engineering
Athletic Director of Welch Dorm, Intramural Athletics; Ag Engineers Club.

GLENN WALKER WOODLEY
COLUMBIA, N C.
Agricultural Economics
Ag Club Secretary 4; Collegiate 4-H Club, President 4, Vice-President 2, Ag Club 4, Ag Economics Club 2, 4

JAMES R. WOODRUFF
LAWTON, MICH
Soils
Agronomy Club; Newman Club.

BOBBY GORDON WRIGHT
TABOR CITY, N. C.
Agricultural Education
AED.

Junior Class

Adcock, Wilton Lee, Jr.	Raleigh, N. C.
Allen, Cecil Oakley	Roxboro, N. C.
Angell, Robert Michael	Mocksville, N. C.
Ardito, Nicholas B.	Panama, Panama
Aycock, Marvin Kenneth, Jr.	Warrenton, N. C.
Ayscue, Billy Newcomb	Henderson, N. C.
Badgett, Bobby Ray	Dobson, N. C.
Barnes, Lehman Wilder, Jr.	Smithfield, N. C.
Barwick, John Henry	Grifton, N. C.
Bason, George Stanford, Jr.	Swepsonville, N. C.
Bollinger, Howard E.	Granite Falls, N. C.
Britt, Sydney Pierce	Ayden, N. C.
Brock, Kirby Damon	Wade, N. C.
Brooks, Joseph F.	Concord, N. C.
Carroll, Daniel Wilson	Durham, N. C.
Clapp, John Garlond, Jr.	Greensboro, N. C.
Covington, Bennie Mell	Mebane, N. C.
Crabtree, Ralph Jackson	Carthage, N. C.
Coltrane, Robert Irvin	Raleigh, N. C.
Conner, Edwin Tucker	Clover, Va.
Cybrynski, Robert Carl	Greensboro, N. C.
Davis, Carlton Earl	Goldsboro, N. C.
Davis, Don Maynard	Blacksburg, S. C.
Dixon, Joseph Evans	Maple Hill, N. C.
Dorman, Jerry Crandel	Raleigh, N. C.
Finch, Edwin Orville	Bailey, N. C.
Frye, Gurney Van	High Point, N. C.
Fulghum, Thomas Ray	Wilson, N. C.

Fulford, Joseph Marion	Farmville, N. C.
Gentry, Howell Oscor, Jr.	Madison, N. C.
Gilmore, Thomas Odell	Julian, N. C.
Graham, William DeWitt	Mt. Ulla, N. C.
Gupton, Ollie Joseph, Jr.	Louisburg, N. C.
Hamm, John Jasper, Jr.	Durham, N. C.
Harris, Herbert H.	Raleigh, N. C.
Harris, Merrelle Washington	Louisburg, N. C.
Hatcher, Glen Carlton	Selma, N. C.
Hawkins, George Wilbur, Jr.	Durham, N. C.
Haynes, William Cansler	Canton, N. C.
Hendrix, James William	Greenville, N. C.
Hicks, James Russell	Lawndale, N. C.
Hill, Richard Ray, Jr.	Youngsville, N. C.
Hinson, Clyde Keith	Oakboro, N. C.
Hood, Clarence Elam, Jr.	Newton, N. C.
Hooks, Jonathan Winfield	Kenly, N. C.
Horton, James Arlen	Oriental, N. C.
Howe, Kenneth Lee	Gastonia, N. C.
Hutchins, James Clyde	Mocksville, N. C.
Inscoe, Joseph William	Newton, N. C.
Johnson, Billy Grayson	Asheboro, N. C.
Johnson, Felix Franklin	Kinston, N. C.
Johnson, Larry Buckner	Sanford, N. C.
Jones, John Bennett	White Oak, N. C.
Jones, William Bowling, Jr.	Oxford, N. C.
Leonard, Ralph Avery	Louisburg, N. C.
Leonard, Robert Lindsay	Lexington, N. C.
Limer, William Hight	Warrenton, N. C.
Lineberger, Harold Reid	Dallas, N. C.
Lynn, Victor Bryant	Durham, N. C.
McBride, James Edd	Mt. Airy, N. C.

Junior

McGlamery, Johnny Renal	Statesville, N. C.
McIlwean, Earl Class, Jr.	New Bern, N. C.
McNeill, Thomas Alexander	Raeford, N. C.
McQuay, James Newton	Charlotte, N. C.
Manley, Fred William	Reidsville, N. C.
Mann, Robert Kent	Mebane, N. C.
Massey, William Franklin	Zebulon, N. C.
Matthews, Knox VanBuren	Aberdeen, N. C.
Moore, David Pete	Wilson, N. C.
Morgan, Tom Adam	Oakboro, N. C.
Newby, John Roger	Lexington, N. C.
Nifong, Wayne Eugene	Winston-Salem, N. C.
Ouda, Robert Scott	Cary, N. C.
Overman, Allen Ray	Pikeville, N. C.
Parker, Wallace O'Niel	Hubert, N. C.
Padgett, Kenneth Ray	Jacksonville, N. C.
Parra, Jaime Enrique	Raleigh, N. C.
Patterson, Emmett Sloop	China Grove, N. C.
Patterson, Larry Hugh	China Grove, N. C.
Poindexter, William Brandon	East Bend, N. C.
Price, Clay Crowson	Taylorsville, N. C.
Purvis, Albert Columbus	Winnabow, N. C.
Revelle, John Paige	Murfreesboro, N. C.
Rivenbark, Franklin Dan	Watha, N. C.
Roach, Edward Leon	Hayesville, N. C.
Robertson, Don Spencer	King, N. C.
Rollins, Robert Waitsell	Rutherfordton, N. C.
Royster, Robert Lee	Clarksville, Va.
Sales, Junius Lee, Jr.	Asheville, N. C.
Sanderson, William R.	Bath, N. C.
Scism, John Avery	Kings Mountain, N. C.
Sigmon, Arville Jenkins	Newton, N. C.

Class

Smith, David Albert	Lexington, N. C.
Smith, James Irvin	King, N. C.
Smith, William Marvin	Selma, N. C.
Sasser, Preston Eugene	Dover, N. C.
Spence, George Broughton	Lillington, N. C.
Stanley, Bobby Neal	Clarendon, N. C.
Steelman, Charles William	Leicester, N. C.
Swing, Roland Kenneth	Raleigh, N. C.
Tharrington, Ronnie Owen	Raleigh, N. C.
Tharrington, Tommie Hight	Louisburg, N. C.
Turner, Marcus Sharpe, Jr.	Fair Bluff, N. C.
Vaughn, Kenneth Everett	Providence, N. C.
Vinson, Jake Delano	Roseboro, N. C.
Ward, Carl Hugh	Nakina, N. C.
Ward, Noah Linwood	Nakina, N. C.
Ward, Wayne Aubrey	Denton, N. C.
Warrick, David Paul	Jackson, N. C.
Webb, Bruce Hilton	Stantonsburg, N. C.
Westerbeek, Pieter Jan	Pinetown, N. C.
Whitehurst, Charles McLawhorn	Ayden, N. C.
Whitehurst, William Larry	Stokes, N. C.
Williams, Herman Adam	Wadesboro, N. C.
Williamson, Donald Hugh	Lucama, N. C.
Willis, Jerry Talmadge	Lawndale, N. C.
Winston, Robert Janadus	Youngsville, N. C.
Withers, James Clifford	Broadway, N. C.
Wood, Gerald Hinton	Raleigh, N. C.
Woodlief, Clifton Lawrence	Kittrell, N. C.
Wooten, Jimmy Luther	Walstonburg, N. C.
Younts, Charles Richard	Lexington, N. C.
Yow, John Samuel	Greensboro, N. C.

SOPHOMORE

Allen, Leonard Leon	Roanoke Rapids, N. C.
Allen, Reading Howard, Jr.	Pantego, N. C.
Aman, Lemuel Gillette, Jr.	Jacksonville, N. C.
Apple, Billy Reid	Gibsonville, N. C.
Baker, Wallace Riddick	Belvidere, N. C.
Baldwin, John Kelly	Abbottsburg, N. C.
Baxter, Larry Ben	Cherryville, N. C.
Benton, Franklin Eugene	Varina, N. C.
Blackman, Thomas Lester	Four Oaks, N. C.
Boles, Billy Joe	King, N. C.
Bowles, Zane Grey	Hiddenite, N. C.
Boyd, Edgar Laura	Pinetown, N. C.
Brown, Billy Lee	Mt. Airy, N. C.
Bullard, Cecil Fisher	Fayetteville, N. C.
Bunch, Roger Cullen	Tyner, N. C.
Byrd, Samuel Ellis	Ramseur, N. C.
Cansler, Joe Carr	Troutman, N. C.
Capps, Anthony Sherril	Smithfield, N. C.
Capps, Claude Noble	Smithfield, N. C.
Carlton, John Phillips	Pinetops, N. C.
Chalk, Harvey Ferrell	Raleigh, N. C.
Conrad, Arnold Gray	Winston-Salem, N. C.
Coston, Benjamin Maynard	Hubert, N. C.
Cranford, Edgar Allen	Thomasville, N. C.
Dean, William Rix	Louisburg, N. C.
DeBrew, James Carl	Shelby, N. C.
Dhiya, A. A. Moumen	Baghdad, Iraq
Dills, Kenneth Marion	Franklin, N. C.
Duke, William O.	Raleigh, N. C.
Edmundson, James Carroll	Pikeville, N. C.
Edwards, Charles Stephen	Mt. Ulla, N. C.
Edwards, Talmadge Hight	Franklinton, N. C.
Edwards, Thomas Gerald	Middlesex, N. C.
English, Ronald Holland	Willard, N. C.
Farmer, Berkwood Malcolm	Ringgold, Va.
Ferguson, Bernard Woody	Clyde, N. C.
Fields, Parks Cadman	Pleasant Garden, N. C.
Fluck, Richard Conard	Salisbury, N. C.
Fowler, Riley Hunter	Angier, N. C.
French, Gaylord Howard, Jr.	Draper, N. C.

Class

Garner, Edward Carlton	Roanoke Rapids, N. C.
Garrett, James Thomas	Liberty, N. C.
Ginn, Harvey Devereaux	Snow Hill, N. C.
Griffis, Richard Haywood	Raleigh, N. C.
Hedrick, Dale Bryce	Lexington, N. C.
Henderson, Thomas Otis	Hickory, N. C.
Hopkins, Freddie Eugene	Draper, N. C.
Hord, Horace Blainey	Shelby, N. C.
Howell, Marvin Eugene	Williamston, N. C.
Hudson, Ned Yadkin	Concord, N. C.
Johnson, Donald Wesley	Asheboro, N. C.
Jones, Billy Hobbs	Hertford, N. C.
Jones, Jimmy Edward	Jefferson, N. C.
Kelly, James Edward, Jr.	Mocksville, N. C.
Knox, Haden Edward	Davidson, N. C.
King, Stanley Ross	Littleton, N. C.
Kittrell, Benjamin Upchurch	Kittrell, N. C.
Langdon, James Hector, Jr.	Benson, N. C.
Livengood, Wayne Thomas	Carthage, N. C.
Locke, John Joel	Enfield, N. C.
Luther, Ted Williams	Candler, N. C.
McClure, Harold Monroe	Franklin, N. C.
McLaughlin, Wayne Miller	Mooresville, N. C.
Miller, DeWitt	Beulaville, N. C.
Mills, James Marcus, Jr.	Wallace, N. C.
Murphy, Wendell Holmes	Rose Hill, N. C.
Page, Harry Durwood	Wallace, N. C.
Patterson, Glenn Wayne	China Grove, N. C.
Payne, Willie Leonard	Wake Forest, N. C.
Perry, Winston Craig, Jr.	Scotland Neck, N. C.
Phillips, James Arthur	Spruce Pine, N. C.
Potter, Norwood	Clinton, N. C.
Proctor, Robert Pittman	Walstonburg, N. C.
Ridout, Clarence Benjamin	Raleigh, N. C.
Ritter, Harold Dean	Robbins, N. C.
Rizek, Robert Leroy	Belleville, Kans.
Rowe, Billy Kerley	Louisburg, N. C.
Russ, Clarence Michael	Shallotte, N. C.
Sauls, James, Jr.	Warsaw, N. C.
Schram, Samuel Paul	Belhaven, N. C.

Sophomore Class

Sheek, Alton Jackson	Advance, N. C.
Shingleton, Austin Brooks	Stantonsburg, N. C.
Simmons, Eugene Murray, Jr.	Enfield, N. C.
Slaughter, Wilson Allen, Jr.	Blanch, N. C.
Smith, Duncan Stewart	Maxton, N. C.
Smith, Faison Delano	Albertson, N. C.
Smith, John William	Fountain, N. C.
Smith, Lathan Junior	Troutman, N. C.
Spence, James Thomas III	Pink Hill, N. C.
Spencer, Roger Allen	Swan Quarter, N. C.
Spivey, Ronald Chris	Chadbourn, N. C.
Steed, Joseph David, Jr.	Candor, N. C.
Stroup, Daniel Bruce	Waco, N. C.
Sugg, Thomas	New Bern, N. C.
Sutton, Albert Clinton	Asheville, N. C.
Tally, Richard Donald	Walkertown, N. C.
Thompson, Edsel Hughett	Smithfield, N. C.
Van Dorp, William	Pinetown, N. C.
Wallace, Thomas Cushing	Pedlar Mills, Va.
Watkins, James Floyd	Raleigh, N. C.
Webster, Henry Wise	Shannon, N. C.
Wellborn, William Frederick	Wilkesboro, N. C.
Westmoreland, Grover Washington	Troutman, N. C.
White, Gerald Spencer	Youngsville, N. C.
Williams, Snyder Franklin	Rose Hill, N. C.
Williamson, John Hybert	Clarkton, N. C.
Young, Sam Franklin, Jr.	Pine Hall, N. C.

Freshman Class

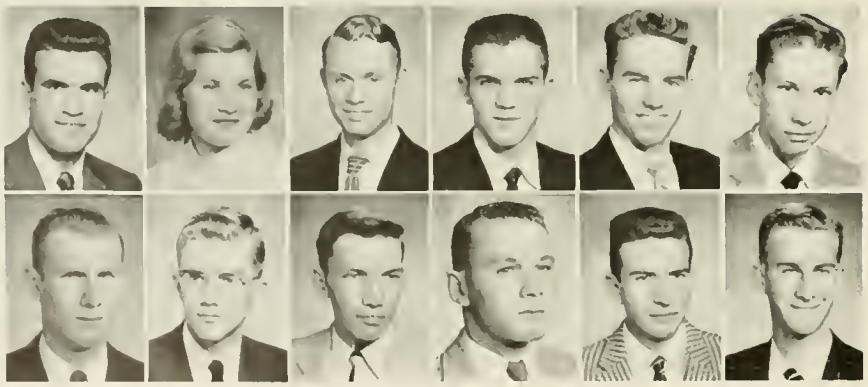

Abdul, Wahid Mohammad	Samarra, Iraq
Ayers, Jayne Williams	Raleigh, N. C.
Barrier, Cleveland Lipe, Jr.	Mt. Pleasant, N. C.
Batten, James Rufus	Middlesex, N. C.
Blake, Henry Clay, Jr.	Leland, N. C.
Blalock, Willard Eugene	Halifax, N. C.
Bone, Roger Wayne	Nashville, N. C.
Born, John Ladley	Shelby, N. C.
Bridges, Charles A., Jr.	Shelby, N. C.
Calhoun, Lauder Eugene	Laurinburg, N. C.
Carey, Java O'Neil	Burlington, N. C.

FRESHMEN

Christiansen, John William, Jr.	Whiteville, N. C.
Cobie, Richard Nelson	Fayetteville, N. C.
Coble, David Scott	Garland, N. C.
Colson, Charles Edward	Norwood, N. C.
Cone, Worth Frederick	Spring Hope, N. C.
Cooke, James Robert	Huntersville, N. C.
Croom, Clyde Edward	Knightdale, N. C.
Cutler, Ernest Hawdine	Blounts Creek, N. C.
dePasque, Don Thomas	Pinehurst, N. C.
Dunbar, Henry Thomas	Goldsboro, N. C.
Edwards, Charles Wade	Ramseur, N. C.
Edwards, John Lester, Jr.	Waynesville, N. C.
Emerson, Thomas Jackson	Siler City, N. C.
Felmet, Jack Welch	Waynesville, N. C.
Ferguson, Jerry Neil	Clyde, N. C.
Fitts, Jerry Burt	Raleigh, N. C.
Fouts, William Elbert	Franklin, N. C.
Freeman, John Irvan	Lincolnton, N. C.
Gonzales, Guilleamo	Bogota, Colombia
Gore, Ira Carroll	Tabor City, N. C.
Hamilton, Jean Antoniette	Fayetteville, N. C.
Hancock, Ernest Vernon, Jr.	Scotland Neck, N. C.
Hardage, John Harrelson	Norlina, N. C.
Hardison, Gerald Dean	Wallace, N. C.
Hardison, Joe William	Fayetteville, N. C.
Hill, Robert Kendall	Hookerton, N. C.
Hodgin, James Nelson	Guilford, N. C.
Holder, Roy Clifton	Liberty, N. C.
Kemp, Roy Thomas	Louisburg, N. C.
Lambeth, Clay Thomas	High Point, N. C.
Lancaster, Bobby Nelson	Elm City, N. C.
Law, Sidney Edward	Pelham, N. C.
Lee, Benjamin Glen	Hollister, N. C.
Lee, Robert David	Norwood, N. C.
Lewis, Kenneth McMillan	Fayetteville, N. C.
Liles, Richard Terry	Zebulon, N. C.
Long, Hugh Brevard	Shelby, N. C.
McNeill, Gaither Clice	W. Jefferson, N. C.
Mabry, John Benton, Jr.	Norwood, N. C.
Mallory, David Sheldon	Arden, N. C.
Mangum, Gary Lionell	Waxhaw, N. C.
Matthews, John Calvin	Sanford, N. C.
Miller, James Graham	Raleigh, N. C.
Miller, Thomas Wayne	Tabor City, N. C.
Montgomery, Carl Eugene	Semora, N. C.
Moore, Arthur Cotton	Ahoskie, N. C.
Morton, Joseph James	Jacksonville, N. C.
Mozingo, Roger Lee	Snow Hill, N. C.
Nethercutt, Robert Lynn	Snow Hill, N. C.
Neville, Atlas Gordon	Chapel Hill, N. C.
O'Briant, Edwin Lee	Whitakers, N. C.
Parker, John Hilton	Hollister, N. C.
Patterson, Robert Preston	Hickory, N. C.
Perry, William Earl	Siler City, N. C.
Poole, Henry Walker, Jr.	Raleigh, N. C.
Proctor, Paul Dewey, Jr.	Rocky Mount, N. C.
Rawls, Leon King	Willard, N. C.
Reichenback, Carl Franklin, Jr.	Raleigh, N. C.
Rogers, William Elmore	Rocky Point, N. C.
Russell, Charles Edwin	Jamesville, N. C.
Shaver, Thomas Warren	Albemarle, N. C.
Shearon, Ronald Wilson	Wake Forest, N. C.
Simmons, Curtis Theodore	Albertson, N. C.
Smith, Charles Harrison, Jr.	Scotland Neck, N. C.
Stone, Donald Ray	Middlesex, N. C.
Stuart, Billy Eugene	Angier, N. C.
Summey, William Jenkins	Dallas, N. C.
Tharrington, Williams Harper	Battleboro, N. C.
Titmus, Edward Buford	Petersburg, Va.
Vester, Terry Wayne	Spring Hope, N. C.
Wells, Otho Sylvester	Watha, N. C.
Wilder, Manly Smith	Middlesex, N. C.
Wilfong, Jay Freeman	Newton, N. C.
Wilkerson, Charles Vernon	Roxboro, N. C.
Winstead, Harold Roger	Nashville, N. C.
Wissman, Mose Brown, Jr.	Salisbury, N. C.
White, Gerald Bell	Statesville, N. C.

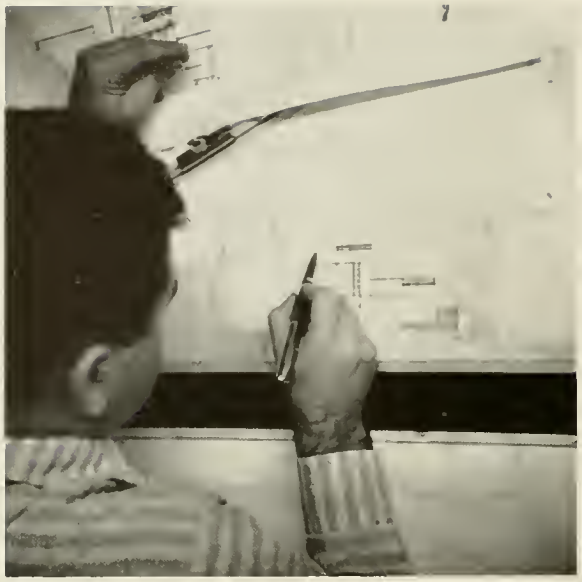

DEAN H. L. KAMPHOEFNER

SCHOOL OF DESIGN

It is the policy of The Student Publication of the School of Design to present material containing original contributions to the knowledge of the problems of Design. To present informative discussions of Philosophical and Historical problems related to Architecture and Design, to publish a magazine of permanent value by stressing the basic rather than the current.

The School of Design is devoted and dedicated to the development of a native architecture and its accompanying art forms for the southern region.

While the natural and organic aspects of design are stressed, the universal and international aspects of design are also respected and related to the human patterns of life. We seek to integrate the architect as a social human being and the architect as a scientist-engineer, and we encourage and nurture the architect-engineer as the coordinator of structural dynamics in the over-all pattern of life.

While our first aim is to serve North Carolina and the southern regions, we believe that our students will be equipped, through the teaching of the school, to work in any region.

Because character, a profound devotion, and an absolute professional commitment are prime ingredients of any creative activity where the social responsibilities are as vital as in architecture and design, we foster and cultivate the integrity of the individual.

Professional

LASZLO ARANYI
BUDAPEST, HUNGARY
Architecture

TIMOTHY H. BARROWS
FT. LAUDERDALE, FLA.
Architecture

KENNETH R. COULTER
MAIDEN, N. C.
Landscape Architecture

WILLIAM W. EDWARDS
OKLAHOMA CITY, OKLA.
Landscape Architecture

JAMES FRANKLIN ELLIS
RALEIGH, N. C.
Landscape Architecture

RALPH LYNWOOD GILLAND
CHARLOTTE, N. C.
Architecture

DAVID ELLIOTT HIPP, JR.
RALEIGH, N. C.
Architecture

HENRY H. MENZIES, JR.
WINSTON-SALEM, N. C.
Architecture (Design)

SAMUEL EDWARD MINTZ
RALEIGH, N. C.
Architecture

JOHN J. PETERSON
RALEIGH, N. C.
Architecture

OSCAR EARL POPE, JR.
CHARLOTTE, N. C.
Architecture

CLYDE RUSSELL RICH
CLINTON, N. C.
Architecture

BENJAMIN B. TAYLOR
RALEIGH, N. C.
Architecture

EARL WAYNE TAYLOR
MAPLE, N. C.
Architecture

ROBERT DEAN TURNER
IPSWICH, MASS.
Architecture

Seniors 1958

GARETH EDWIN ANNAS
HUDSON, N. C.
Architecture
Student Chapter American Institute of Architects; Baptist Student Union Council 2, 3, President 4.

LINDSAY W. COX, JR.
WINSTON-SALEM, N. C.
Landscape Architecture
AIA 1; Veterans Club 1; Landscape Club 2, 3, 4; Senator Student Government 4; Track 2.

JAMES BENNETT HOLLIDAY
PINETOPS, N. C
Architecture
Chi Phi, Student AIA, Art Auction Committee.

JOSEPH DELANO HOSKINS
RALEIGH, N. C.
Architecture

GEORGE D. KNIGHT, JR.
RALEIGH, N. C.
Architecture

JAMES R. McVICKER, JR.
MAXTON, N. C.
Architecture

CHARLES F. MILLER, JR.
RALEIGH, N. C
Architecture

WILLIAM OLIVER MOORE
CLEVELAND, N. C.
Architecture
School of Design Student Publication.

HAYWOOD NEWKIRK
WILMINGTON, N. C.
Architecture

JAMES ABBOTT ODOM, JR.
RALEIGH, N. C.
Architecture

JESSE JULIUS PETERSON, JR.
WILMINGTON, N C
Architecture
American Institute of Architects 1, 2, 3, CU Theater Committee 2, 3; Art Auction 4.

JERRY MITCHELL TURNER
FAY, N. C.
Landscape Architecture
Landscape Club, Secretary 4; Band 2.

Juniors

Caune, Janis Z. Washington, N. C.
DeCoste, Richard Louis Basking Ridge, N. J.
Dozier, Arthur Lee, III Raleigh, N. C.
Hamner, Wilbourne Easley Newport News, Va.
Hinkel, Emory E. Charlotte, N. C.

Johnson, Howard Leon Mount Gilead, N. C.
Minshew, Royal Harrison Asheboro, N. C.
Murr, George Frank, Jr. Thomasville, N. C.
Phillips, Robert Lincoln, Jr. High Point, N. C.
Plockelman, David Delmar West Palm Beach, Fla.

Stevenson, James McMillin Henderson, N. C.
Valentine, William Edison Whiteville, N. C.
Ward, Alva H., III Wilmington, N. C.
Wynne, Frank Earl Williamston, N. C.

Sophomores

Abernethy, William Carl Huntersville, N. C.
Ballard, Roger Wood Asheville, N. C.
Ballenger, William Lewis Concord, N. C.
Bray, William Randoll Goldsboro, N. C.
Craddock, Dean Price Reidsville, N. C.

Dulin, John Wolter Rockingham, N. C.
Eckard, Seth Lyman Alamance, N. C.
Edwards, Jerry V. Spring Hope, N. C.
Edwards, Ralph Goldson, Jr. Salisbury, N. C.
Edwards, Thomas Hyman Williamston, N. C.

Higdon, Thomas Nathaniel Franklin, N. C.
Hirata, Robert Mitsuo New Haven, Conn.
Lee, Donald Ross Charlotte, N. C.
Mize, William Randolph Durham, N. C.
Price, Cullen Blackmond, Jr. Mt. Olive, N. C.

Roane, Lawrence Hunter, Jr. Winston-Salem, N. C.
Sobiston, Larry Thomas Jacksonville, N. C.
Seay, Faset Joaquin Bryson City, N. C.
Smith, Chris Allison Clinton, N. C.
Talley, James Monroe Hopewell, Va.

Traber, Lawrence James Arden, N. C.
Warren, David Lee Washington, D. C.
Watson, Kent Emanuel Rodanthe, N. C.
Weed, David Newkirk Westfield, N. J.

Freshman Class

Averette, William Hunt, III	Durham, N. C.
Bartholomew, Norman Eugene	Rocky Mount, N. C.
Baucom, John Carlton	Cary, N. C.
Belt, Clifford Albert	Timonium, Md.
Brewer, Johnny Mac	Winston-Salem, N. C.
Brown, David Lee	Detroit, Mich.
Bynum, Arch Darden	Stantonsburg, N. C.
Carrier, Albert Heath	Charlotte, N. C.
Clemmons, Paul Potter	Wilmington, N. C.
Connelly, Alvin Ray	Guilford College, N. C.
Craig, Margaret Louise	Fuquay Springs, N. C.
Cumming, William Francis, Jr.	Colonial Heights, Va.
Dean, William Bruce	Raleigh, N. C.
Doggett, William Tate	High Point, N. C.
Hall, Charles Franklin	Lumberton, N. C.
Hardy, Martha Allen	Raleigh, N. C.
Hill, Gladys Elaine	Raleigh, N. C.
Hite, Stephen McIntosh	Baltimore, Md.
Hoyle, Barbara Ruth	Cherryville, N. C.
Jarrell, Gilbert Franklin, Jr.	Goldsboro, N. C.
Lawson, Vernon Grady	Fayetteville, N. C.
Loewenstern, Miguel	Cali, Colombia
Love, Jimmy Oscar	Concord, N. C.
Mann, Douglas Donald	Chevy Chase, Md.
Marshall, Michael Gurney	Winston-Salem, N. C.
McVicker, Gerald Peaden	Maxton, N. C.
Neal, Peyton Ring	Greensboro, N. C.
Oakley, John Kenneth	Durham, N. C.
O'Brien, William Lee, Jr.	Greensboro, N. C.
Price, Wayne Edward	Hickory, N. C.
Ranta, Larry Allen	Gary, Ind.
Richardson, Marvin Roderick	Raleigh, N. C.
Rogers, George Howard	Asheville, N. C.
Royall, Richard Miles	Elkin, N. C.
Sasser, Robert Carroll	Greensboro, N. C.
Sherrill, John Russell, Jr.	Kingsport, Tenn.
Shumate, Stewart Thomas, Jr.	Cherryville, N. C.
Smith, James Kenneth	Hamlet, N. C.
Stallings, Robert William	Stantonsburg, N. C.
Teague, Alan Lee	Asheville, N. C.
Venable, Wallace Gerald	Cheraw, S. C.
Williamson, Alvin Barrett	Asheboro, N. C.
Wilson, Jerry Morris	Walkertown, N. C.

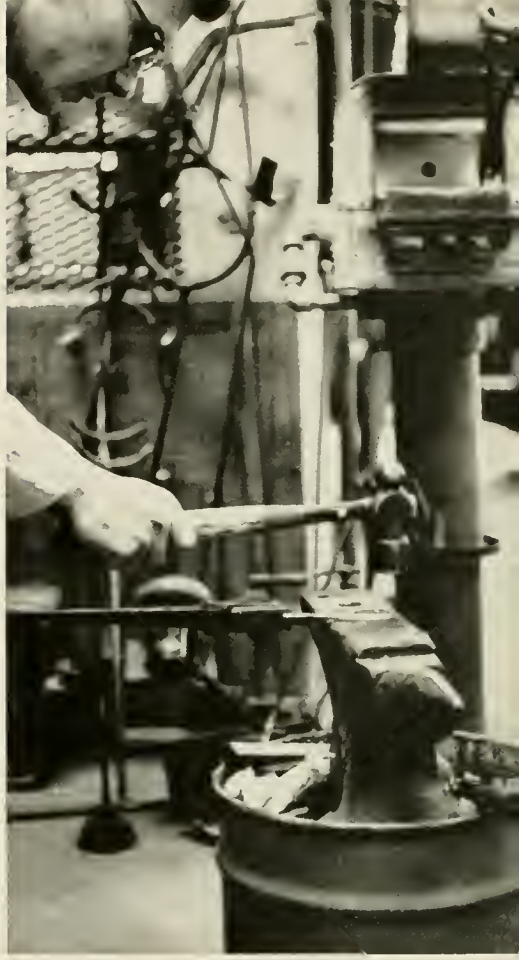

DEAN J. B. KIRKLAND

SCHOOL OF EDUCATION

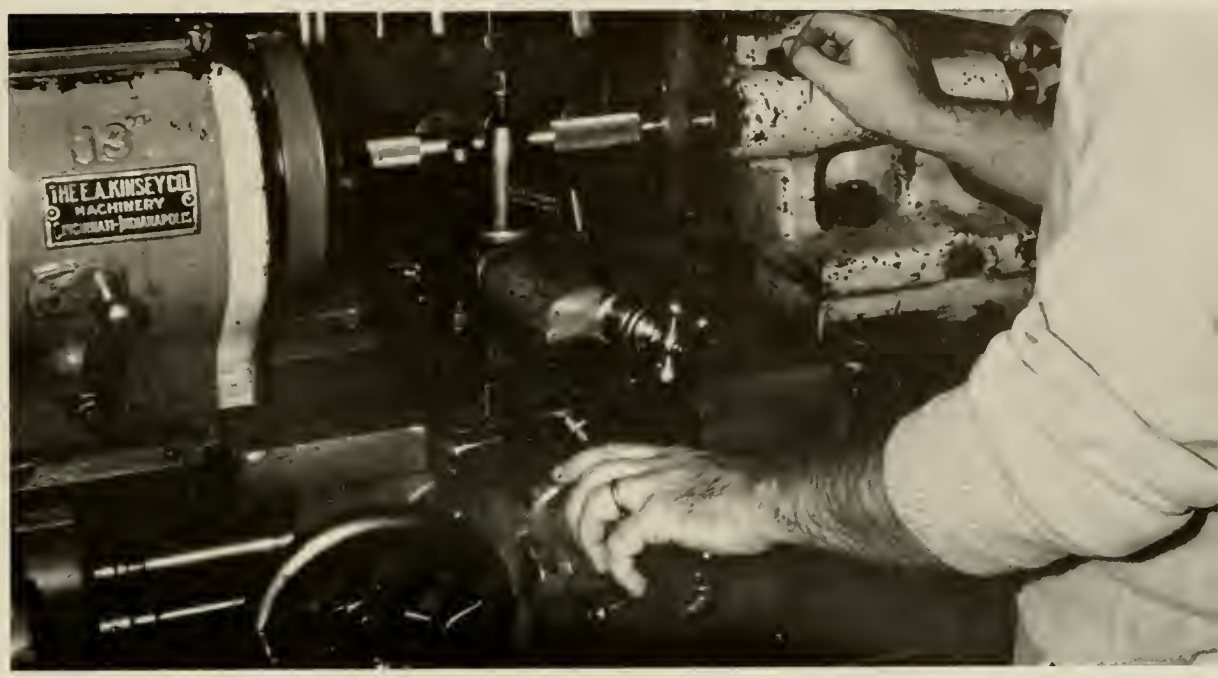

The current need for competent, well-qualified teachers is greater now than at any other period in the history of our public school system. This is especially true in the fields of mathematics, science, industrial education, industrial arts, and vocational agriculture.

The School of Education provides the professional pre-employment training required for certificating teachers of vocational agriculture, industrial arts, industrial education, mathematics and science. The curriculum in each of these departments includes courses designed to aid prospective teachers in acquiring an understanding of high school pupils, and in selecting and using acceptable teaching methods. The School of Education also provides under-graduate training for recreation leaders in industrial and rural areas.

Carroll Bennett
President

Kappa Phi Kappa

Kappa Phi Kappa is a national honorary and professional education fraternity which has as its purpose the promotion of education as an instrument of social betterment.

The members of Kappa Phi Kappa are selected on the basis of their recognized ability for outstanding scholastic, social, and professional achievement.

OFFICERS

Carroll Bennett	President
Alford Leach	Vice-President
Earl Carpenter	Secretary
Phil Beaman	Expansion Secretary
Earl Lemons	Treasurer
Mr. William N. Hicks	Faculty Adviser

Industrial Arts Club

Earl Carpenter
President

David Rose
Vice-President

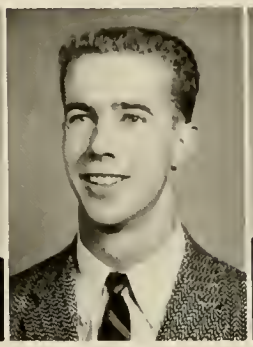

Scott Key
Secretary

Charles Swaringen
Treasurer

Ben Browning
Program Chairman

MEMBERS

Eugene Barbee
Milton Bass
Donnie Beasley
Thomas Bennett
Nelson Black
R. L. Blackwood
Leroy Bigham
Ben Browning
Lloyd Carawan
Earl Carpenter
William Crawly
Robert Cybrynski
John DeCoursey
Allen Edwards
Ted Edwards
Scott Key
Kenneth Martin
Romulus Mason
William Middleton
Bill Miller
Stuart Moore
James Overcash
David Peacock
Albert Pinkham
Billy Powell
Mark Raney
James Rankin
Robert Ratchford
Wyatt Rogers
Charles Roe
David Rose
Vernon Schrum
Charles Swaringen
Tom Wallace
Hobert Williams
Gerald Woolard

Adviser: Mr. Robert Trexler

Epsilon Pi Tau

OFFICERS

Earl Carpenter	President
David Rose	Vice-President
Neill Beatty	Secretary
Joseph Nanny	Treasurer

Epsilon Pi Tau is the international honor society in Industrial Arts and Industrial-Vocational Education. The purposes 1) to recognize the place of skill, 2) to promote social and professional proficiency, and 3) to foster and reward research and publish and use its results.

Graduates

FRANKLIN G. ASHBURN
BALTIMORE, MD
Industrial Psychology

ROBERT BUCKHOUT
SPRINGFIELD GARDENS, N. Y.
Industrial Psychology

FRANK A. CRAWFORD
CHADBOURN, N. C.
Industrial Arts

HOWARD ERNEST ERDMAN
WEATHERLY, PA
General

LeROY O. BATTS, JR.
FUQUAY SPRINGS, N. C.
Occupational Information and Guidance

PETER DEWEY BURGESS
RALEIGH, N. C.
Applied Mathematics

FLOYD W. ELLIOTT, JR.
CHARLOTTE, N. C.
Applied Mathematics

PARKS RAY GOODNIGHT
CHAPEL HILL, N. C.
Occupational Information and Guidance

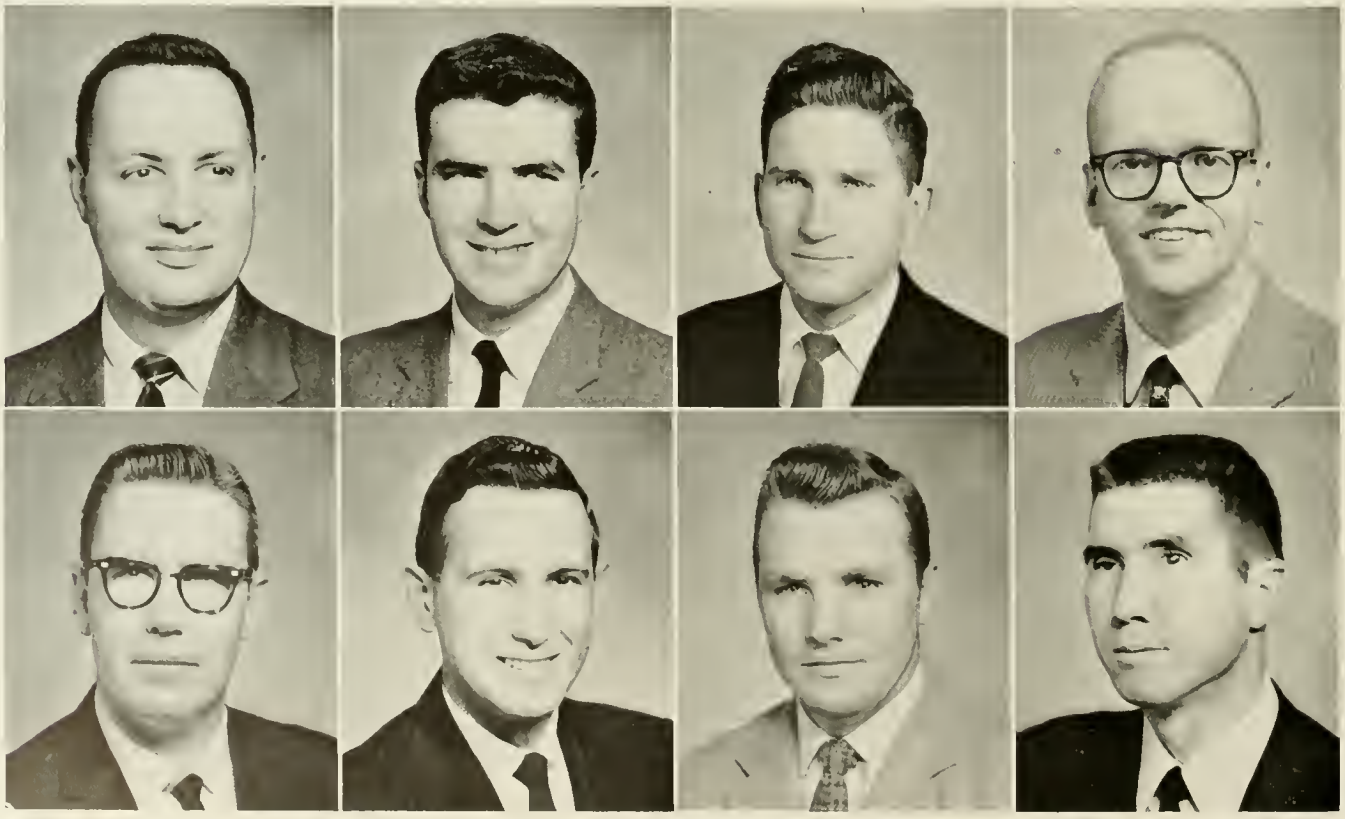

GRADUATES

BILLY DOYNE HARRISON
VIAN, OKLA.
Applied Mathematics

JUANITA TORDA IRABAGON
PHILIPPINES
Rural Sociology

LINWOOD E. JENNINGS, JR.
ELIZABETH CITY, N. C.
Occupational Information and Guidance

PARKER R. JOHNSON, JR.
NORFOLK, VA.
Industrial Arts

JAMES B. JONES, JR.
ROCK HILL, S. C.
Occupational Information and Guidance

ROBERT RICHARD MILLER
ALBEMARLE, N. C.
Applied Mathematics

JOEL VON PERRY
RALEIGH, N. C.
Applied Mathematics

BOBBY EMERSON PHILLIPS
BAKERSVILLE, N. C.
Applied Mathematics

JOE WILSON REECE
BOONVILLE, N. C.
Applied Mathematics

CYNTHIA HEGE RODGERS
RALEIGH, N. C.
Occupational Information and Guidance

MORTON EDWARD SPITZER
BROOKLYN 12, N. Y.
Industrial Psychology

BENJAMIN F. WILLIAMS
ROCKY MOUNT, N. C.
Occupational Information and Guidance

Seniors 1958

MARION HAYES BALLARD
SHALLOTTE, N. C.
Mathematics Education
Kappa Phi Kappa; Mathematics and Science Education Club

EUGENE FILES BARBEE
CHARLOTTE, N. C.
Industrial Arts
Veterans Club

MAURICE W. BARBOUR
FAYETTEVILLE, N. C.
Recreation
Cross Country 1, 2, 3; Indoor Track 1, 2, 3, Outdoor Track 1, 2, 3

JAMES MILTON BASS
CLINTON, N. C.
Industrial Arts
Industrial Arts Club

NEILL McLAURIN BEATTY
ELIZABETHTOWN, N. C.
Industrial Arts
Epsilon Phi Tau, Industrial Arts Club

DERRIS RAY BRADSHAW
WILMINGTON, N. C.
Monogram Club, Basketball 1, Baseball 1, 2, 3, 4

DAVID B. BROWNING, JR.
EDENTON, N. C.
Industrial Arts
Kappa Phi Kappa, Industrial Arts Club, Secretary 3, Program Director 4

THOMAS B. BUCKMAN
LINDEN, N. J.
Industrial and Rural Education
Sigma Nu; Intramurals 1, 2, 3, 4; All Campus Basketball 1, N. C. Recreation Society.

JOHN FRANK BUCKNER
BLACK MOUNTAIN, N. C.
Industrial and Rural Education
Outing Club Chairman '55, '56; CU Board of Directors '57, '58.

SHIRLEY ANNE BUNN
LOUISBURG, N. C.
Science Education
CU Hospitality Committee, Secretary, United Fund Committee; Secretary, Science and Mathematics Education Club.

JAMES ONAS CAMPBELL, JR.
CAROLEEN, N. C.
Industrial Arts

THOMAS EARL CARPENTER
ALBEMARLE, N. C.
Industrial Arts
Kappa Phi Kappa; Epsilon Pi Tau, Industrial Arts Club; Alpha Phi Omega, Intramurals 2, 3; American Industrial Arts Association, N. C. Kind Arts Association; Dorm President

ADRIAN RUSSELL CASTEEN
WILMINGTON, N. C.
Industrial and Rural Recreation
Monogram Club 2, 3, 4, Baseball 1, Varsity 2, 3, 4

HERMON R. CHANDGIE
SALISBURY, N. C.
Industrial Arts
Veterans Association, Newman Club, Intramurals

ARCHIE W. COPELAND
RALEIGH, N. C.
Industrial and Rural Recreation
Cheerleader 3, 4, CU Dance Committee, CU Hospitality Committee, CU Board of Chairmen, CU Board of Directors

THOMAS WOODROW DAVIS
RALEIGH, N. C.
Education

BILLY H. CASTLEBERRY
CLAYTON, N. C.
Industrial and Rural Recreation
National Recreation Association, N. C. Recreation Society; Baseball 1

JAMES HENRY CHRISTIE
RALEIGH, N. C.
Industrial Arts

JAMES E. CORBETT, JR.
ELIZABETH CITY, N. C.
Mathematics Education
Phi Kappa Tau, Kappa Phi Kappa, Mathematics and Science Education Club President; Young Republicans Club.

AUNEDEO R. DeANGELIS, JR.
READING, PA.
Industrial and Rural Recreation
Treasurer, Monogram Club, Newman Club, Varsity Football 1, 2, 3, 4, Freshman Track 1.

JAN MORRILL CAYTON
FARMVILLE, N. C.
Industrial Arts

BRUCE S. CLODFELTER, JR.
HIGH POINT, N. C.
Industrial Arts
Sigma Chi (Delta Epsilon), Industrial Arts Club; Intramurals 1, 2, 3, 4; Air Force Drill Team 1, 2; ROTC 3, 4, Dance Club 1, 2

CLYDE OREN CROWELL
ROXBORO, N. C.
Industrial Arts
Veterans Association.

JOHN C. DeCOURSEY III
CHARLOTTE, N. C.
Industrial Arts
Epsilon Pi Tau, Freshman Tennis 1, Varsity 2, 3, 4, Captain; Dorm Table Tennis; Handball, Industrial Arts Club

JACK DAVID DELLINGER
BAKERSVILLE, N. C.
Mathematics Education
Veterans Association.

WILLIAM ORIEN FENNER
TRYON, N. C.
Science Education
Mathematics and Science Club 3, 4, Treasurer 4.

WARREN ALLEN GRADY
GOLDSBORO, N. C.
Industrial and Rural Recreation
Veterans Club; YDC

RICHARD CARSON HUNTER
LEECHBURG, PA.
Industrial and Rural Recreation
Kappa Phi Kappa; Monogram Club; Football 4; Baseball 4.

ARLEY JOHNNY DUGGER
FAYETTEVILLE, N. C.
Mathematics Education
Mathematics Club

THURMAN M. FIELDS, JR.
WALLACE, N. C.
Industrial Arts
Mu Beta Psi; Scabbard and Blade; Dorm President; IDC Dorm Manager; Wolf Pack Band; Advanced ROTC; Intramurals

THOMAS J. GUERRIERI
N. BRADDOCK, PA.
Industrial and Rural Recreation
Football 1, 2, 3, 4; Intramurals; Handball Champion '57.

JOHN HENRY HURST
WILMINGTON, N. C.
Industrial and Rural Recreation
Monogram Club; Freshman Baseball, Varsity Baseball 2, 3, 4; Intramural Basketball Champions '57, '58.

FRED LYLES EARGLE
TRYON, N. C.
Industrial Arts

RUSSELL WAYNE FRAZIER
YOUNGSVILLE, N. C.
Industrial and Rural Recreation
Baseball 1, 2; National Industrial Recreation Association.

ALBERT STUART HART
HIGH POINT, N. C.
Industrial Arts
Sigma Alpha Epsilon; Pershing Rifles 1, 2; Scabbard and Blade 3, 4; Agromeck Head Photographer 4; College Union Photography Committee 1.

DONALD RAY IRVING
STONEVILLE, N. C.
Industrial Arts

Seniors 1958

JAMES CASEY JOHNSON
RALEIGH, N. C.
Mathematics Education
Mathematics and Science Club.

JAMES OWEN JOHNSON
KENANSVILLE, N. C.
Industrial Arts
Epsilon Pi Tau; Motorcycle Club Treasurer; Wolfpack Flying Club President, Industrial Arts Club Treasurer

FRANCIS SCOTT KEY
CRAMERTON, N. C.
Industrial Arts
Kappa Phi Kappa; Industrial Arts Club Secretary; Secretary, Welch Dorm.

GAITHER C. LASSITER, JR.
SPRING HOPE, N. C.
Industrial Arts
Lambda Chi Alpha, Assistant Editor, Southern Engineer 2, 3; Band 1; Drum and Bugle Corps; YDC.

DOAN BERNHARD LAURSEN
RALEIGH, N. C.
Industrial Arts

JOE CALVIN LONG
MEBANE, N. C.
Industrial Arts

GEORGE MARINKOV
LEBANON, PA.
Industrial Recreation
Football 1, 2, 3, 4, Co-Captain '56; WVWP Radio Station; University Day Committee; Wolfpack Club.

JAMES VERNON MARSHALL
LOUISBURG, N. C.
Mathematics Education
Veterans 4.

KENNETH U. MARTIN
JONESVILLE, N. C.
Industrial Arts
Veterans Association; Industrial Arts Club.

WILLIE ALONZO MAYO, JR.
CHARLOTTE, N. C.
Mathematics Education
Sigma Pi; Scabbard and Blade; Pershing Rifle; Mathematics and Science Club; Education Club; Distinguished Military Student; American Military Engineers; Intramural Football 1, 2, 3, 4, 5; Intramural Basketball 1, 2, 3, 4, 5; Intramural Softball 1, 2, 3, 4; Intramural Handball 3, 5; All Campus Intramural Football 3; Freshman EE Honor Representative.

DAVID JOSEPH MELONI
PITTSBURGH, PA
Industrial and Rural Recreation
Football 1, 2, 3, 4, Soccer 4; Consolidated University Committee; Sports Announcer for WVWP.

WILLIAM L. MILLER, JR.
BEULAVILLE, N. C.
Industrial Arts Education
Dorm Swim Team 1; Industrial Arts Club 2, 3, 4; Kappa Phi Kappa; YWCA Cabinet 1, 2, 3, 4; YDC.

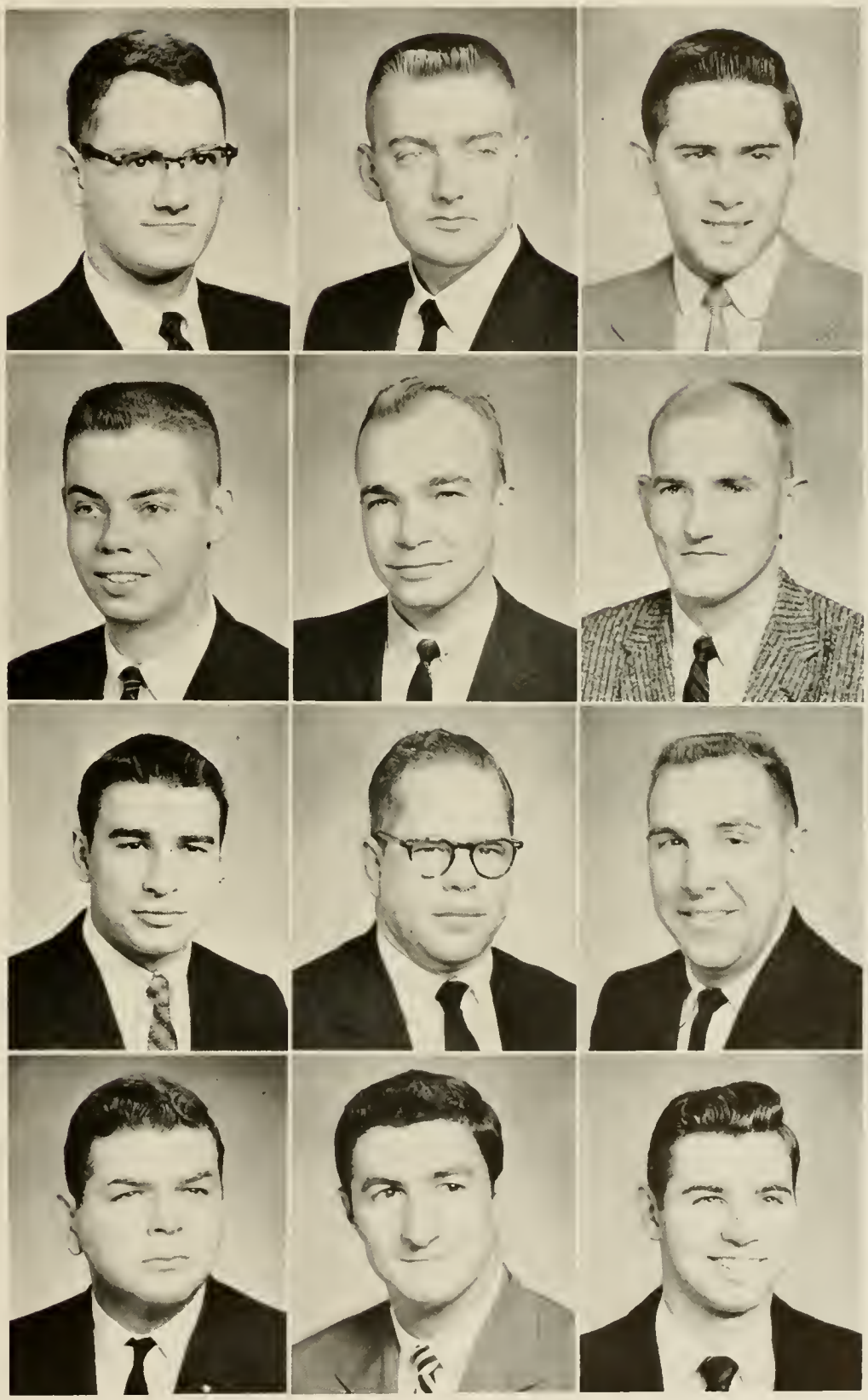

Seniors 1958

STUART BECKWITH MOORE
WASHINGTON, N. C.
Industrial Arts
Industrial Arts Club; Intramural Football.

JESSE WADE MORGAN, JR.
WINSTON-SALEM, N. C.
Science Education
Vice-President YDC; Mathematics and Science Club.

BILLY MYATT
WILLOW SPRINGS, N. C.
Industrial Rural Recreation
Kappa Phi Kappa; Intramural Athletics 1, 2, 3, 4.

JOSEPH HUGH MANNEY
HENDERSONVILLE, N. C.
Industrial Arts
Phi Kappa Phi; Phi Eta Sigma; Epsilon Pi Tau.

ARTIS MEDLIN NARROW
KENLY, N. C.
Mathematics Education
Veterans Club.

PETER A. NEMMERS
RALEIGH, N. C.
Industrial Arts
Theta Chi; Intramurals 3, 4; Veterans Club 2, 3, 4; Newman Club 2, 3, 4.

WALTER BARNES NOBLE, JR.
CHAPEL HILL, N. C.
Industrial Arts

JAMES C. OVERCASH, JR.
CHARLOTTE, N. C.
Industrial Arts

JEFFERSON LEROY PARKER
FOUR OAKS, N. C.
Industrial Arts

ROBERT PAROLI
POUGHKEEPSIE, N. Y.
Industrial and Rural Recreation
Monogram Club, Football 1, 2, 3, 4

FRED W. PASCHALL, JR.
GREENSBORO, N. C.
Industrial Arts
Sigma Chi; Industrial Arts Club; ASME; YMCA; President, Fraternity Pledge Class; ROTC Captain.

AUGUSTINE CALEB PENNY
CLAYTON, N. C.
Mathematics Education
Mathematics and Science Club, Vice-President 4; Intramurals 1, 2; Advanced ROTC.

HAROLD EUGENE PHILLIPS
SELMA, N. C.
Industrial and Rural Recreation
Kappa Phi Kappa.

WALLACE LEE PRINCE
CAIRO, GA.
Industrial and Rural Recreation
Kappa Phi Kappa; Monogram Club; IDC '57; Football 1, 2, 3, 4; Secretary of Bagwell Dorm '57.

WYATT M. ROGERS, JR.
CHARLOTTE, N. C.
Industrial Arts
Industrial Arts Club; Veterans Association

BEAMAN HARRIS SCARBORO
WENDELL, N. C.
Industrial Arts
Southern Engineer, Intramurals 3, 4, Dorm Secretary

REGINALD W. PONDER
RALEIGH, N. C.
Rural Sociology
Sigma Chi; YMCA President, Cross Country 1; Student Judicial Board; Consolidated University Council; N. C. Student Christian Council President.

MAX PRUZAN
RALEIGH, N. C.
Industrial and Rural Recreation
Monogram Club; Publicity Director 4; Varsity Soccer 1, 2, 3, 4; Varsity Track 2; ARS; NCRS; WVWP 3

DAVID JEPTHA ROSE II
ROCKY MOUNT, N. C.
Industrial Arts Education
Epsilon Pi Tau Vice-President 4, Industrial Arts Club Vice-President 4

GEORGE SHAKARJI
BEIRUT, LEBANON
Experimental Statistics

ROBERT GEORGE QUERY
SANFORD, N. C.
Industrial Arts
Intramural Football; AFROTC 1, 2; AFROTC Glee Club 1, 2; YMCA 3; Capitol City Trailblazers Motorcycle Club 1, 2, 3, 4, Vice-President 3, NCS Dance Band; The Lamplighters 3, 4; NCS Talent Show 1, 4; First Place in Group Competition 4.

LAWRENCE BILLY POWELL
DRAPER, N. C.
Industrial Arts
Veterans Club; Industrial Arts Club; YDC.

ROBERT S. ROYSTER, JR.
TARAWA TERRACE, N. C.
Industrial Arts
Lambda Chi Alpha; Freshman Basketball; Industrial Arts Club 2, 3, 4; Intramural Sports 1, 2, 3, 4.

ALLEN VANCE SHERMER
YADKINVILLE, N. C.
Industrial Arts

SENIORS 1958

ALTON P. STEPHENSON, JR.
RALEIGH, N. C.
Industrial Arts
Epsilon Pi Tau; Industrial Arts Club.

CHARLES E. SWARINGEN
PINEHURST, N. C.
Industrial Arts Education
Kappa Phi Kappa; Alpha Phi Omega, Industrial Arts Club; Intramurals 1, 2, 3, American Industrial Arts Association; NC Industrial Arts Association

FRANCIS CARLYLE TEAGUE
LIBERTY, N. C.
Industrial and Rural Recreation
YMCA Cabinet 1, 2, 3, 4; Collegiate 4-H 1, 2.

DEWITT C. THOMPSON
RALEIGH, N. C.
Industrial and Rural Recreation

JACK BARKER THOMAS
ROCKY MOUNT, N. C.
Industrial and Rural Recreation
Kappa Phi Kappa; Freshman Basketball Manager; President of Archery Club; Ham Club.

PETER THOMAS TOLA
RALEIGH, N. C.
Industrial Arts
Consolidated University Student Council Development Committee

JOSEPH McALPIN VANN
CHARLOTTE, N. C.
Mathematics Education
WVWP, AIP; CU Music Committee, Amateur Radio Club; Band

STEPHEN JOSEPH VITEK
LANSFORD, PA.
Industrial and Rural Recreation
Football 1, 2, 3, 4, Intramurals 1, 2, 3, 4, Dorm Second Floor Manager 4; Athletic Director, Alexander Dorm; College Union Sign Painting; ROTC 1, 2.

GERALD LOUIS WAITMAN
FAYETTEVILLE, N. C.
Industrial Arts
Southern Engineer, Military Department

RAYMOND C. WATERS
COLLINGSWOOD, N. J.
Education
Kappa Phi Kappa; Monogram Club, Frosh Baseball 1; Frosh Basketball 1, Varsity Basketball 3; Senior Representative to Athletic Council

DAVID BERT WEEKS
CLINTON, N. C.
Industrial and Rural Recreation
Intramural Athletics 1, 2, 3, 4, Inter Dorm Athletic Director 3, Most Outstanding Dorm Athletic Director 2, Baseball 4, Inter Dorm Council 3

SAMUEL H. WELSH, JR.
LUMBERTON, N. C.
Mathematics Education
Baseball 1, 2, 3, 4; Math and Science Club

Junior Class

Bailey, Richard Everette	Faison, N. C.
Bare, William Howard	West Jefferson, N. C.
Bazanos, Peter Anthony	Staten Island, N. Y.
Boyd, Chester Richard, Jr.	Raleigh, N. C.
Burns, Howard Franklin	Lake Wales, Fla.
Campbell, John Thomas, Jr.	Washington, N. C.
Carlton, James Elmore, Jr.	Raleigh, N. C.
Catlett, Sidney Lee	Raleigh, N. C.
Crow, Johnny Lee	Lincolnton, N. C.
Edwards, Ted Alfred	Raleigh, N. C.
Fox, Albert Dean	Wilmington, N. C.
Fields, Bettie Lois	Wallace, N. C.
Grady, Paul Davis, III	Kenly, N. C.
Hagler, Donald Orlando	Bartlesville, Okla.
Hall, Charles M.	Raleigh, N. C.
Hickman, Frank George	New Bern, N. C.
Hultz, Richard Murray	Springfield, Ohio
Jackson, Gerald Franklin	Lincolnton, N. C.
Jones, Ike Adams	Charlotte, N. C.
Jones, Joseph T.	Wilson, N. C.

Juniors

Keith, Marvin Owen	Franklinton, N. C.
Key, Jack C.	Raleigh, N. C.
Knox, Max Smith	Huntersville, N. C.
Lewis, Tommie Kemp	Raleigh, N. C.
Maccarone, Joseph John	Fairport, N. Y.
Mann, Daniel Ferrel	Manteo, N. C.
Mason, Luther Lee	Yadkinville, N. C.
O'Neal, Robin Turner	Middlesex, N. C.
Overton, Lemuel Hill, Jr.	Matthews, N. C.
Pangle, Ernest William	Rosman, N. C.
Quickel, Jacob Craig	Charlotte, N. C.
Rodri, Joseph Christy	Downingtown, Pa.
Raney, Mark	Jacksonville, N. C.
Rankin, James Edwin	Greensboro, N. C.
Rochelle, Sonnie Claiborne, Jr.	Durham, N. C.
Roe, Charles Rudy, Jr.	Sparta, N. C.
Scarborough, Robert Kenneth	Greensboro, N. C.
Schrum, Vernon J.	Raleigh, N. C.
Sherron, Jim Kemp, Jr.	Fuquay Springs, N. C.
Smith, Robert Graham	Cary, N. C.
Tharpe, Conrad Cornelius, Jr.	Ronda, N. C.
Timmons, Harry Motte	Charlotte, N. C.
Traylor, Robert Walker	Norlina, N. C.
Treece, Johnny Benjamin	Albemarle, N. C.
Trotman, Frank Bacon	Haddonfield, N. J.
Tutterow, James L.	Burlington, N. C.
Wilson, Edwin Vance	Nebo, N. C.
Woolard, Gerald Jordan	Raleigh, N. C.

Sophomores

Barnes, William Sicbert, Jr. — Linwood, N. C.
Beasley, Donnie Franklin — Benson, N. C.
Blankenship, Robert Leroy — Cherokee, N. C.
Brooks, Sylvia Borders — Patterson Springs, N. C.
Cook, Walter Lewis — Mt. Olive, N. C.
Goodwin, Thomas Jerry — Durham, N. C.

Gordon, Robert Lee — Raleigh, N. C.
Gorham, John Churchill, Jr. — Rocky Mount, N. C.
Gregson, James Dwight, Jr. — Liberty, N. C.
Forbes, Ralph Larry — Raleigh, N. C.
Hafer, Donald Nathan — Port Clinton, Pa.
Harrington, Charles Hal — St. Pauls, N. C.

Hudson, Lowell Thomas — Waynesville, N. C.
Jarrett, Douglas F. — Nebo, N. C.
Lewis, James Albert — Dunn, N. C.
Long, Charles Eugene — Concord, N. C.
Fish, Lydia — Raleigh, N. C.
Mosley, Bobby Earl — Butner, N. C.

Murray, Merritt Leslie — Greensboro, N. C.
Newton, Ernest Elvin — Watha, N. C.
Overby, James Allen — Norlina, N. C.
Perseghin, Adrian Leopold — Watha, N. C.
Ponder, Patricia Elaine — Raleigh, N. C.
Preston, Martha Boynton — Raleigh, N. C.

Rowell, Ford Clarence — Rocky Mount, N. C.
Rudisill, Edwin Murray, Jr. — Gastonia, N. C.
Seders, Donald Adolphus — Cooleemee, N. C.
Sullivan, Gene Autry — Selma, N. C.
Turlington, Wade Robert — Jacksonville, N. C.
Wallace, Thomas Edward, Jr. — Charlotte, N. C.
Wilson, Larry Franklin — Apex, N. C.

Freshmen

Bigham, Isaac Leroy — Raleigh, N. C.
Black, Jerry Nelson — West End, N. C.
Blackwood, Ralph Lee, Jr. — Chapel Hill, N. C.
Bond, William Keith — Selma, N. C.
Carpenter, Lewis Franklin — Dallas, N. C.
Dennis, Walton Stone, Jr. — Raleigh, N. C.
Eberly, Curt W. — Sheridan, Pa.

Edwards, Allen Eugene — Spring Hope, N. C.
Edwards, Frankie Brown — Williamston, N. C.
Fitts, Edward Plummer — Littleton, N. C.
Gentry, James Bryan — West Jefferson, N. C.
Gibson, Claude Andrew — Asheville, N. C.
Ham, Ann Louise — Black Mountain, N. C.
Harris, William Fleming, Jr. — Creedmoor, N. C.

Hodgin, Jerry Edward — Guilford, N. C.
Lee, Horace Alton, Jr. — Raleigh, N. C.
Lewis, Don Claxton — Germanton, N. C.
MacQueen, Pete — Clinton, N. C.
McNairy, Holly A., Jr. — Greensboro, N. C.
McKeithan, Phyllis Neal — Raleigh, N. C.
Mancini, Gerald Daniel — McKees Rocks, Pa.

Mason, Franklin Gleech — Wilson, N. C.
Mason, Romlus Haywood, Jr. — Kinston, N. C.
Middleton, William Ransom, Jr. — Raleigh, N. C.
Miller, Bobby Russell — Marion, N. C.
Olson, Harold August — Wilmington, N. C.
Peacock, David Russell — Benson, N. C.
Pecora, Louis Alfred — Fayetteville, N. C.

Pinkham, Albert Franklin — Washington, N. C.
Roper, Douglas Gaw — Westport, Conn.
Simbeck, Jon Ed — DuBois, Pa.
Singleton, Richard Milton — Morganton, N. C.
Styche, William Frank — Buena Vista, Pa.
Van Eman, Lanny Eugene — McKeesport, Pa.
Waters, Gordon McDavid — Rocky Mount, N. C.
Williams, Hobert Earl — Eagle Springs, N. C.

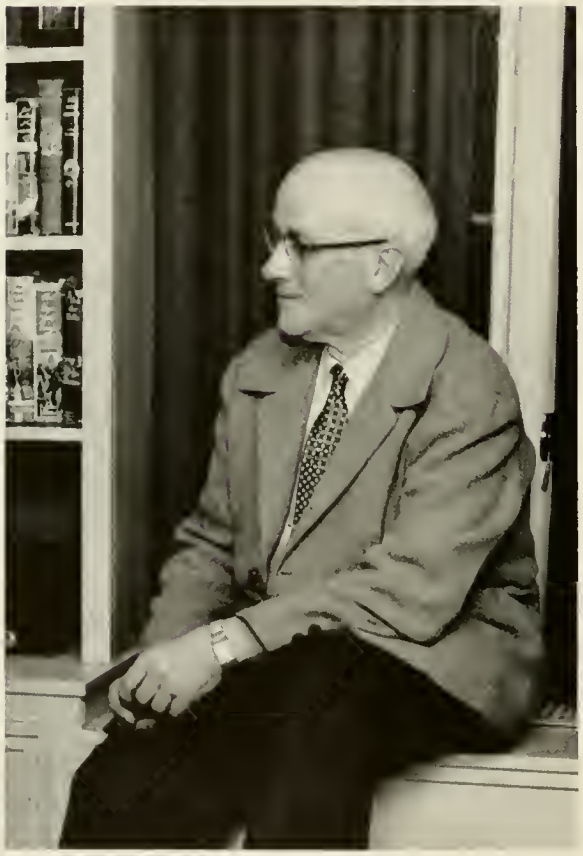

DEAN J. H. LAMPE

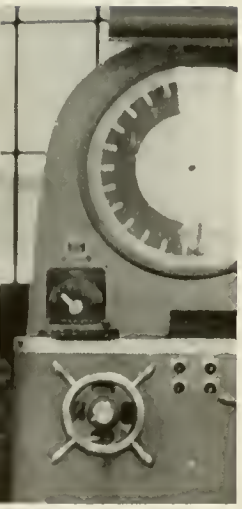

SCHOOL OF ENGINEERING

The engineer, vigorous and probing in his approach to technological problems, represents a profession growing in size and importance. To meet the expanding demand for its graduates, the School of Engineering, too, has grown until now it has the largest enrollment in the College. Representing major fields of engineering and growing areas of specialization, fifteen curricula are offered by eight degree-granting departments. Graduate as well as under-graduate programs extend to the student the opportunity to exploit to the fullest his capacities for learning.

Dr. John Harold Lampe, Dean of Engineering, directs a staff which includes some of the education and scientific leaders of the nation. Nine buildings filled with modern facilities are utilized for teaching and research by these faculty members. In its extensive activities in service and research, the School seeks both to explore basic engineering principles and to investigate problems encountered by the industries of North Carolina.

Thus, the School is dedicated to the dual mission of serving the individual student and the citizens of the State. It also sets for itself the task of keeping abreast of current developments in technology and in the engineering profession. The resulting program of education is recognized as one of the foremost in the South and in the nation.

ENGINEERS'

OFFICERS

E. W. Nuckolls
President

E. J. Poindexter
Vice-President

L. F. Ballard
Secretary

P. L. Madren, Jr.
Treasurer

The Engineers' Council is composed of elected representatives of the various engineering societies of the campus. The primary function of this group is to coordinate the activities of the engineering societies represented.

Each year the Engineers' Council sponsors the Engineers' Exposition. It is also responsible for directing the publication of the Southern Engineer.

Another outstanding event sponsored by the Council is the knighting of outstanding engineering students into the Order of St. Patrick. The outstanding senior engineering student is recognized and given a gift by the Council.

Scholarship is encouraged at the Freshman level by selecting the two outstanding Freshmen from each department as Companions of St. Patrick.

This past year, the Council took over the sponsorship of the engineering exhibit at the State Fair.

Council

J. Harold Lampe

Robert G. Carson

Andrew
Clark
Farrell
James
C. D. Parker

Apple
Cox
Fortune
Liguori
C. E. Parker

Austin
Daughtridge
George
Lowry
Pearson

Barringer
Davis
Gurley
Madren
Redwine

Bizzell
Edwards
Hagler
Moxley
Thornburg

Cashwell
Farmer
Hutchins
O'Quinn
Vogler

Theta Tau

James M. Davis, Jr.
Regent

Carl Eion Parker
Vice-Regent

Jimmy T. Daughtridge
Scribe

Lloyd M. Hedgepeth
Treasurer

Theta Tau, founded at the University of Minnesota on October 15, 1904, established Rho Chapter at State College in 1927. It is a professional engineering fraternity whose object is to develop and maintain a high degree of professional interest among its members and to unite them in a strong bond of fraternal brotherhood.

In keeping with its aims, Theta Tau regularly participates in the Engineer's Fair as well as sponsoring projects of its own in the interest of professional engineering and State College.

Biggers
Kincheloe
Parker

Clark
Lowry
Powell

C. E. Daughtridge
Martin
Redwine

Davis
McBrayer
Self

Denton
Nuckolls
Sloan

Tau Beta Pi

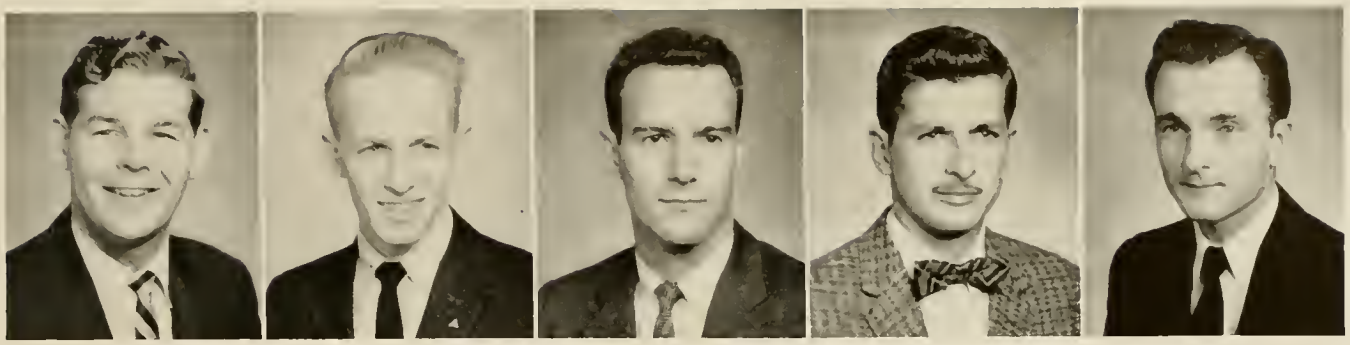

Parker Henderson Smith Hutchins Mathews

OFFICERS

Carl E. Parker	President	Ben T. Smith	Corresponding Secretary
Hugh P. Henderson	Vice-President	Charles R. Hutchins	Recording Secretary
George G. Mathews	Cataloger		

An engineering society chartered at North Carolina State College in 1925, Tau Beta Pi elects into its ranks each year those student engineers who have distinguished themselves by demonstrated scholarship and leadership abilities. While scholarship is the prime requisite for consideration for membership, leadership and character are determining factors in the election of members. Membership in Tau Beta Pi is one of the highest honors that can be bestowed upon a student engineer.

American Society of Mechanical Engineering

The N. C. State Student Section of ASME is dedicated to promoting academic and professional interest in mechanical engineering. Nationally noted speakers, inspection trips, joint meetings with parent groups, contests and socials are the stimulative means. ASME also affords opportunity for development of individual leadership, administration, and public speaking.

OFFICERS

Bob Edwards	Chairman
Bob Rogers	Vice-Chairman
Jimmy Rogers	Secretary
Frank Overton	Treasurer
James Biggers	Fair Chairman

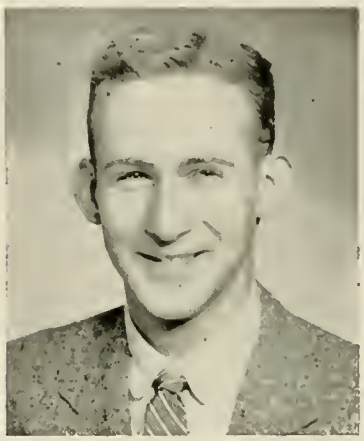

Bob Edwards
Chairman

American Institute of Electrical Engineers
Institute of Radio Engineers

The joint student branch of the American Institute of Electrical Engineers and the Institute of Radio Engineers is the electrical engineering student professional organization at State College. It is affiliated with two of the major electrical engineering national societies. The student branch has the dual function of carrying on student activities and bringing professional programs to the electrical engineering students.

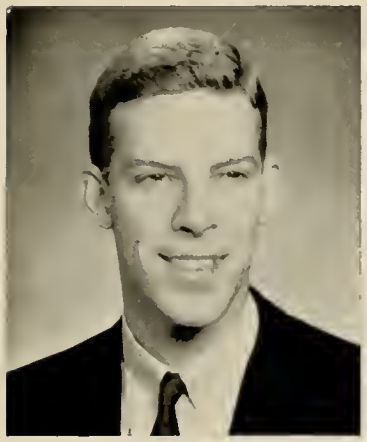

Jim R. Pearson
Chairman

OFFICERS

Jim R. Pearson	Chairman
Paul L. Madren	Vice-Chairman
Joe Nuckolls	AIEE Secretary
Bruce King	IRE Secretary
Ray Briggs	Local Secretary
Tommy Andrews	Treasurer

American Society of Civil Engineers

The aims of the society are to help the civil engineering students by closer acquaintances among the students, faculty, practicing engineers, and the National Society. The student chapter supplements regular class and laboratory work, and is the only medium that can relate the professional development of the students to the achievements of the American Society of Civil Engineers.

The society meets every second and fourth Tuesday nights at 7:00 p.m. in the C.E. Building auditorium. The programs consist of movies on engineering projects, lectures by professional engineers, and technical papers prepared and read by students. Social activities are a part of chapter activities. Smokers, picnics, and dances are frequent. Membership is open to all civil engineering students and may be obtained at any official meeting.

OFFICERS

E. J. Poindexter	President
Ben Smith	Vice-President
Harold Landrum	Secretary
Bill Lockrow	Treasurer

E. J. Poindexter
President

American Institute of Industrial Engineers

R. L. Abernethy, Jr.
R. D. Adams
G. C. Allen
E. B. Austin
H. S. Berman
J. V. Booth
B. W. Bowie
M. L. Bradbury, Jr.
W. D. Brock
W. E. Brown
C. D. Burgason
W. C. Calton, Jr.
W. E. Caldwell
J. E. Capps
J. L. Chandler
R. L. Curlin
R. K. Davis
T. W. Davis
B. E. Deal
J. R. DeMarra
C. A. Ledwell
J. F. Essex
W. B. Estridge, Jr.
W. C. Farner
S. M. Farrior
M. T. Fine
W. R. Foss
S. B. Gaskill, Jr.
W. E. Gough
R. H. Harris
G. A. Harris, Jr.
C. H. Hill
J. C. Hopkins
B. Houck, Jr.
W. C. Johnson
J. D. Ladd
W. R. Lane
D. F. Lane
C. A. Ledwell
G. G. Mathews
H. G. Mayberry
J. N. McAllister
P. L. McAteer
J. M. McKenzie
J. W. Montgomery
M. K. Morris
J. D. Moss
J. N. Mulvaney
R. S. Neal
V. D. Niven
J. A. Norville
E. W. Nuckolls
R. T. Odum
J. H. Oliver
R. C. Pearson
T. E. Peatross
C. P. Robinson, Jr.
J. G. Rodgers
M. B. Rowe
G. H. Sanders
R. C. Steorts
J. G. Sterren
G. H. Sykes
E. E. Thompson
S. R. Thum
M. E. Ussery
B. L. West
W. C. Whitaker
K. V. Willard
F. D. Windley
H. M. Woodall

OFFICERS

Edward W. Nuckolls	President
Walter D. Brock	Vice-President
Bob Bowie	Secretary
Edward B. Austin	Treasurer
Bill Foss	E. C. Representative
Bill Farner	E. C. Representative

Keramos

OFFICERS

Paul Davis	President
Jim Tanner	Vice-President
Ed Friddle	Secretary
You Song Kim	Treasurer
Wilfred Kenan	Herald

Keramos, the national professional Ceramic Engineering Fraternity, was founded in 1902 at Ohio State University, and is the oldest professional engineering fraternity in the world. While the organization is strictly professional in nature, the requirements for membership are as high as most of the honorary societies and it permits the wearing of the key by honor students. Membership is offered only to students in the Department of Ceramics or Ceramic Engineering who have a good scholastic record, a good character record and who give promise of making good in industry. The principal object of the fraternity is to promote and emphasize mental achievement and to promote interest in ceramic art, technology, and engineering.

American Society of Heating and Air Conditioning Engineers

The ASHAE is an organization to improve the student's training in the field of heating, ventilating, and air conditioning. Professional interest, current problems, coordination of departmental activities, and development of character and leadership are other high objectives. These objectives are accomplished through interesting programs consisting of outstanding engineers from the field, joint meetings with the North Carolina Division of the ASHAE, educational films, and social outings.

Membership is open to students in the school of engineering who are interested in the field of heating, ventilating, and air conditioning.

OFFICERS

Marvin K. Sloan
President

John A. Fields
Vice-President

Collier J. Griswold
Secretary

Ralph J. Parker
Treasurer

John W. Lowery
Engineers Council
Representative

Edgar A. Pace
Reporter

Pi Tau Sigma

OFFICERS

Tilson Chappell	President
Guy Myers	Vice-President
John Vogler	Recording Secretary
Charles Feltner	Corresponding Secretary
Thomas Bost	Treasurer
J. S. Doolittle	Faculty Adviser

Chappell
President

Membership in Pi Tau Sigma is the highest honor that can be obtained by a mechanical engineering student in his field. He must maintain a very high scholastic average in order to be eligible for membership, but this is by no means the only requirement, for selection is also based on social adaptability, honesty, personal cleanliness, neatness, and soundness of principles and morals. If a man is deemed worthy, he is invited to join Pi Tau Sigma, an honor which all men would be proud to claim as theirs.

Barringer
Harrell

Boyder
Harrington
Smith

Dail
Johnson
Talbert

Daughtridge
McCaslin
Todd

Edwards
Meeks
Vogler

Feltner
Myers
Williams

Groat
Rogers
Wynne

Gwaltney
Sidbury

Alpha Pi Mu

James D. Moss
President

On January 14, 1956, the sixteenth charter of Alpha Pi Mu, Industrial Engineering Honor Society, was granted to North Carolina State College Chapter. Membership in Alpha Pi Mu is one of the highest honors that can be bestowed upon an undergraduate industrial engineer.

OFFICERS

James D. Moss	President
Dennis Lawing	Vice-President
Robert Odum	Corresponding Secretary
John Hopkins	Recording Secretary
John Norville	Treasurer

Alvarez
Colley

Anderson
Davis
Nuckolls

Bare
Hopkins
Odum

Booth
Mathews
Rogers

Carson
Moss
Willard

Coggins
Norville

Eta Kappa Nu

Johnson
Pilkington

Philips
Teasley

OFFICERS

Bruce King	President
P. B. Johnson	Vice-President
Alan Phillips	Corresponding Secretary
Theo Pilkington	Recording Secretary
Ralph Teasley	Treasurer
Mr. A. J. Goetze	Adviser

King

The purpose of HKN is to recognize and encourage outstanding achievements in the Electrical Engineering profession, particularly among students. High scholarship, leadership ability, and integrity of character are requirements for membership. The organization undertakes projects for the general aid of Electrical Engineering students.

Almond
Dowell
Johnson
Pryor

Andrews
Easter
King
Scarborough

Ausband
Fulp
Little
Sprinkle

Bost
Griffin
Long
Stone

Campbell
Harrill
Parker
Swain

Cilvik
Henderson
Pearson
Walker

Cockrell
Hinshaw
Peterson
Watterson

Coley
Ingold
Phillips
Winfield

American Institute of Chemical Engineers

The Student Chapter of the American Institute of Chemical Engineers provides opportunities for the professional development of students in Chemical Engineering.

All students in Chemical Engineering are cordially invited to join the student chapter of AIChE.

Programs for the monthly meetings include guest speakers from industry, films on various phases of Chemical Engineering, and social affairs.

OFFICERS

Gerald E. Hagler
President

Rudolph G. Johnstone
Vice-President

James R. Misenheimer
Secretary

Lawrence R. Gurley
Treasurer

The American Ceramic Society

The North Carolina State College Student Branch of the American Ceramic Society was organized to familiarize students with the various aspects of the ceramic industry through talks, discussions, and motion pictures, and to promote a stronger bond of fellowship between students and faculty in the department.

OFFICERS

Paul Davis
President

Kenneth Benton
Vice-President

Doug McBrayer
Secretary

R. B. Arthur
Treasurer

Chi Epsilon

OFFICERS

Dennis Lee Fortune	President
William E. Garrison	Vice-President
Mrs. C. B. Garrison	Secretary
James T. Haney	Editor of the Transit

Chi Epsilon is a national professional Civil Engineering honorary fraternity, based on the broad objective of increasing the efficiency of the profession as an instrument of social betterment.

Chi Epsilon was organized to recognize those characteristics of the individual engineer deemed fundamental to the successful pursuit of an engineering career and to aid the development of these characteristics in the undergraduate engineer.

Fortune
Garrison, C. B.
Garrison, W. E.
Haney

Chi Epsilon has, from a small beginning, grown to a place of prominence in the professional and honorary fraternity world. It has chapters in the majority of the best engineering schools in the country, striving to maintain a constant policy of establishing chapters at a school on the basis of the quality of its instruction and not necessarily its size.

The chapter at State has maintained an active membership of approximately twenty men, and has participated actively in both departmental and school projects.

Blackburn
Brown

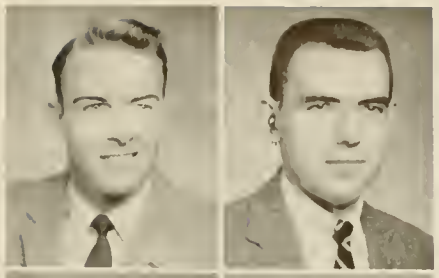

Craver
Clegg

Jones
Gatewood

Joyner
Ledbetter

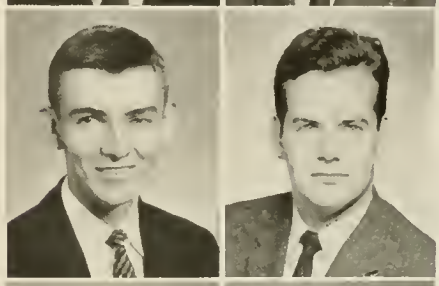

Landrum
Lockrow

Misenheimer
Mauney

Poindexter
Reynolds

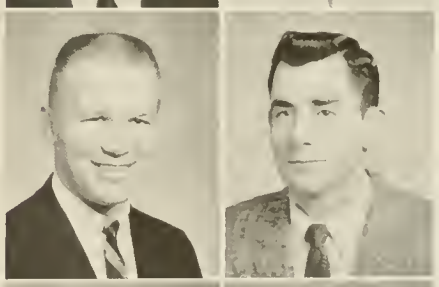

Smith
Southerland

Institute of Aeronautical Sciences

The basic mission of the Institute of Aeronautical Sciences is to facilitate by all available means the interchange of technical ideas among aeronautical engineers throughout the world. Student membership has been established to provide the student engineer of science with broad opportunities to engage in activities associated with future aviation careers. The local branch encourages professional consciousness and fellowship through programs of guest lectures, film showings, and social functions, along with participation in annual conferences.

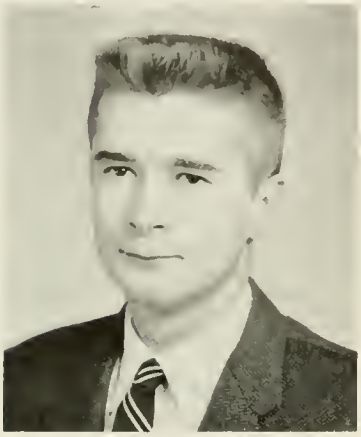

Jimmy Daughtridge
President

OFFICERS

Jimmy Daughtridge	Chairman
Gerald Hunt	Vice-Chairman
Richmond Boyden	Corresponding Secretary
John Gurley, Jr.	Recording Secretary
Havard Wood	Treasurer
Prof. R. M. Pinkerton	Adviser

Sigma Pi Sigma

OFFICERS

Dave A. McCutchan	President	Carl E. Parker	Secretary
Dave R. Hostetler	Vice-President	Joe H. Sheard	Treasurer
	Farrest W. Lancaster	Adviser	

Sigma Pi Sigma is the national physics honor society. Its objects are to award distinction to outstanding students and professional physicists, to promote friendship between these men and to stimulate a lively interest in the quest for understanding our physical universe.

This year the activities of Sigma Pi Sigma ranged from lectures on satellites, reactors and radiation damage to volleyball, barbecues, and informal dinners. Our aim was and is to make Sigma Pi Sigma more than an honor to be won, but an active catalyst for the combination of curiosity and cooperation which will unlock nature's secrets for man's benefit in the future.

Bob Hutchins
President

American Institute of Physics

OFFICERS

Bob Hutchins	President
Henry Hamilton	Vice-President
Ellen Culler	Recording Secretary
Thomas James	Corresponding Secretary
Carl E. Parker	Treasurer
Dr. Raoul Froyre	Faculty Adviser

The student section of the American Institute of Physics is an organization whose purpose is the advancement and diffusion of knowledge of the science of physics and its application to human welfare. The section was formed in 1950 and has been steadily growing in membership and activities. Today it is one of the most active of the technical societies on campus.

Furniture Club

OFFICERS

Basil Turbyfill
President

Bernie Bean
Vice-President

Bradley Pennell
Secretary

Jim Shook
Treasurer

Prof. E. Sigurd Johnson
Adviser

The Club is organized by the students of the Furniture Curriculum, and advised by Professor E. Sigurd Johnson, Head of the Department, and Professor Rudolph Willard. Speakers from the furniture industry keep us informed by giving us first hand information of the latest developments in industry.

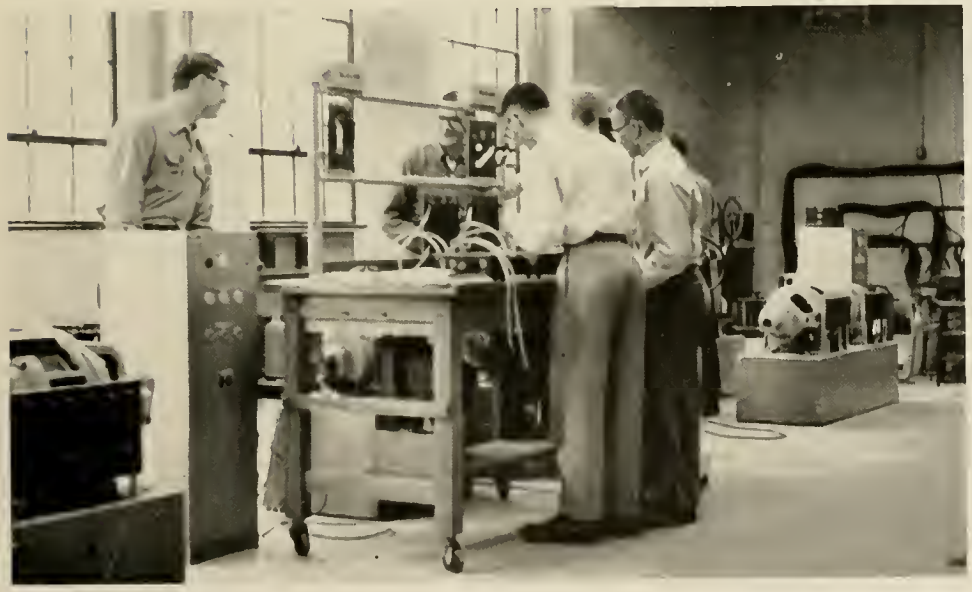

GRADUATES

FRANCIS MARION ALCORN
RALEIGH, N. C.
Nuclear Engineering

EDWARD LEE ARNOLD
NATALIA, TEX
Nuclear Engineering

DAVID ERNEST BAILEY
SOUTHERN PINES, N. C.
Nuclear Engineering

HENRY H. BAUCOM, JR.
MONROE, N. C.
Nuclear Engineering

AMOS GENTRY BULLARD, JR.
CARY, N C.
Nuclear Engineering

PAUL PAO-HO CHEN
TIENTSIN, CHINA
Electrical Engineering

TING PIAO CHEN
TAIWAN, CHINA
Chemistry

MARTIN CLARK
CHATTANOOGA, TENN
Electrical Engineering

JAMES FREDERICK DALBY
VIRGINIA BEACH, VA
Applied Mathematics

JAMES W. DAUGHTRY
REGISTER, GA.
Nuclear Engineering

THOMAS SAFRIT DAVIS
CLIFFSIDE, N C
Mechanical Engineering

SURESHKUMAR B. DOSHI
BOMBAY, INDIA
Chemical Engineering

GRADUATES

ROBIN PIERCE GARDNER
ZEBULON, N. C
Chemical Engineering

LINUS KWANG-RIUL HAN
SEOUL, KOREA
Nuclear Engineering

WILLIAM C. HOLOMAN
RALEIGH, N C
Chemical Engineering

K. R. G. IYENGAR
INDIA
Electrical Engineering

IVEY WILSON GILLIAM
GRAHAM, N. C
Chemical Engineering

GLENN B. HARVIN, JR.
RALEIGH, N C
Electrical Engineering

VERNON EMERSON HOLT
RALEIGH, N C
Mechanical Engineering

ERNEST B. JEFFRIES, JR.
YANCEYVILLE, N C
Electrical Engineering

FREDERICK H. GREGORY
HALIFAX, N. C.
Nuclear Engineering

SYED BADRUL HASNAIN
PAKISTAN
Nuclear Engineering

DAVID ROY HOSTETLER
RALEIGH, N C
Nuclear Engineering

ROBERT DOLAN KELLEY
RALEIGH, N C
Industrial Engineering

GRADUATES

GEOFFREY BUSTON KENYON
DURHAM, ENGLAND
Mechanical Engineering

WILLIAM D. LAWING, JR.
CHARLOTTE, N. C.
Industrial Engineering

SHING-GONG LIU
TAIWAN, FREE CHINA
Electrical Engineering

JOHN CAMPBELL MARTIN
ORANGEBURG, S. C.
Electrical Engineering

YOU SONG KIM
SEOUL, KOREA
Ceramic Engineering

JUI-MING LEE
TAIWAN, CHINA
Electrical Engineering

GLENN E. McCHRISTIAN
FAYETTEVILLE, ARK.
Civil Engineering

FRANK DUFF MASON
KENNEWICK, WASH.
Statistics

THOMAS R. KONSLER
HENDERSON, KY
Experimental Statistics

LEANDROS LENAS
ISTANBUL, TURKEY
Chemical Engineering

CHRESTON F. MARTIN
LANDRUM, S. C.
Nuclear Engineering

JOHN ROSS MORGAN, JR.
HARLINGEN, TEX
Nuclear Engineering

KAROTI MOHAN
INDIA
Mechanical Engineering

PHILIP EDWARD NOVAK
CHICAGO, ILL.
Nuclear Engineering

EDWARD JOSEPH ORTH, JR.
BIRMINGHAM, ALA.
Electrical Engineering

EDMOND J. PIERCZYNSKI
CHARLOTTE, N. C.
Nuclear Engineering

ATHAN M. PLATANIS
ATHENS, GREECE
Mechanical Engineering

NED MOSES ROSS
BURLINGTON, N. C.
Agriculture (P. V.)

KENNETH EUGENE ROWE
EATON, COLO.
Experimental Statistics

ROBERT ROZETT
RALEIGH, N. C.
Chemical Engineering

RALPH L. SANDERS, JR.
CHATTANOOGA, TENN
Nuclear Engineering

DONALD BRUCE SEARCY
MILL SPRING, N. C.
Electrical Engineering

JOHN W. STEPHENSON, JR.
RALEIGH, N. C.
Nuclear Engineering

JAMES HAROLD SULLIVAN
BOSTON, MASS.
Applied Mathematics

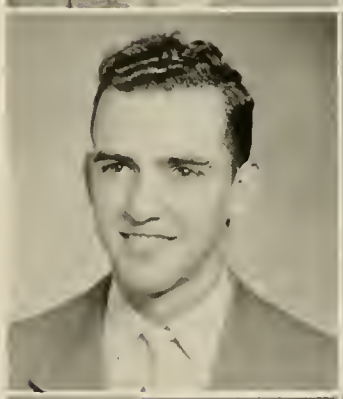

WILLIAM S. THOMPSON
GOLDSBORO, N. C.
Engineering Physics

WESLEY DOANE THRASH
PETROLEUM, W. VA.
Electrical Engineering

THOMAS EDWARD TODD
AUGUSTA, KY
Nuclear Engineering

GRADUATES

JAMES B. TOMMERDAHL
RALEIGH, N. C.
Electrical Engineering

HSI-SHEN TSOU
TAIWAN, CHINA
Electrical Engineering

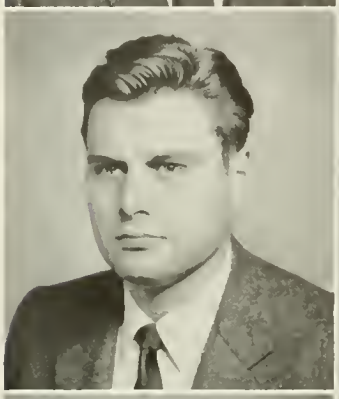

LEONIDAS S. TZENTIS
ISTANBUL, TURKEY
Mechanical Engineering

ANDREW B. VARNER, JR.
LEXINGTON, VA
Electrical Engineering

THEODORE H. WALKER
STATESVILLE, N. C.
Industrial Engineering

FU TSENG WANG
CHINA
Experimental Statistics

FRED GRIFFITH WELFARE
CLEMMONS, N. C
Nuclear Engineering

WILLIAM TUNSTALL WELLS
RALEIGH, N C
Experimental Statistics

CHARLES G. WILLARD
HIGH POINT, N. C
Civil Engineering

CLARENCE A. WINGATE, JR.
RALEIGH, N C
Mechanical Engineering

WENDELL STERLING WINN
COLUMBIA, MO
Nuclear Engineering

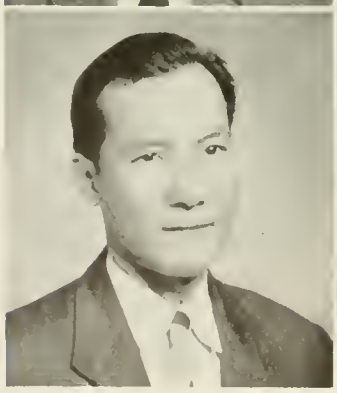

CHENG SHZN YEH
TAIWAN, CHINA
Nuclear Engineering

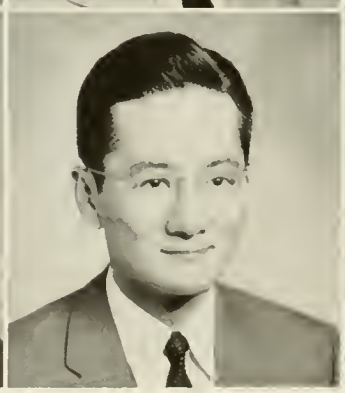

PAO-LO YU
SHANGHAI, CHINA
Experimental Statistics

GEORGE SPIROS ZORBALAS
NEW BERN, N. C
Electrical Engineering

Seniors 1958

HARRY C. ABERNETHY
HICKORY, N. C.
Civil Engineering
Blue Key; Golden Chain; Track 1, 2; CUSC; CU President 4, Board of Directors 3, 4; ASCE.

A. BAHA-EDDIN ADEL-GARI
ZERKA, JORDAN
Electrical Engineering
AIEE; IRE; ARRL

CHARLES DEWEY ADKINS
LEAKSVILLE, N. C.
Civil Engineering
American Society of Civil Engineers.

ASGHAR ALI
LYALLOUR, W. PAKISTAN
Electrical Engineering

JAMES HARDIN ALLEN
WADESBORO, N. C.
Civil Engineering
HSCE

JESSE FRANKLIN ALLRED
MT. AIRY, N. C.
Civil Engineering
ASCE

JAMES ALTON ALMOND
ALBEMARLE, N. C.
Electrical Engineering
Eta Kappa Nu, Senior Honors Program, IRE, Dean's List, Assistant Floor Manager, Tucker Dorm.

DONALD W. ANDERSON
TARBORO, N. C.
Electrical Engineering
Phi Kappa Tau, Treasurer 2, 3.

CHARLES T. ANDREWS
GREENSBORO, N. C.
Electrical Engineering
Tau Beta Pi; Eta Kappa Nu, Engineer's Council; AIEE Secretary 3, Treasurer 4; President, Tucker Dorm 3, Pershing Rifles 1, 2.

ROBERT MAURICE APPLE
REIDSVILLE, N. C.
Civil Engineering
ASCE; SAME; Engineering Council Phi Epsilon Pi; AIIE; Track 2, 3, 4

DONALD WAYNE ASHBY
KANNAPOLIS, N. C.
Mechanical Engineering
ASME.

BLAKE PAUL AUCHMOODY
FORDS, N. J.
Industrial Engineering

Seniors 1958

EDWARD BEARD AUSTIN
GASTONIA, N. C.
Industrial Engineering
AIIE, Treasurer; Veterans Club; Engineering Council.

WILLIAM F. AUSTIN
CHARLOTTE, N. C.
Industrial Engineering
AIIE; Veterans Club.

R. A. AVERY
SELMA, N. C.
Electrical Engineering

WILLIAM L. BAIRD
RALEIGH, N. C.
Civil Engineering
Intramurals 1; Track Team 3; ASCE 3, 4; CU House Committee 1.

LEWIS FRANKLIN BALLARD
MOORESVILLE, N. C.
Nuclear Engineering
Tau Beta Pi; Sigma Pi Sigma; Engineering Council, Secretary; BSU Council, Choir Chairman; Toastmasters, Co-Chairman, Engineers Fair; Editor, College Daze.

THEODORE T. BALLENGER
RALEIGH, N. C.
Heating and Air Conditioning
Phi Kappa Tau; Alpha Phi Omega

WALTER WARREN BARE
JEFFERSON, N. C.
Industrial Engineering
Alpha Pi Mu; AIIE

LYNN KELLY BARGER
CHINA GROVE, N. C
Civil Engineering
American Society of Civil Engineers; Baseball 1, 2; Intramurals 1, 2, 3, 4

BILLY ELMER BARNHARDT
CONCORD, N. C.
Electrical Engineering
Veterans Club.

ROBERT LEE BARNHARDT
PHOENIXVILLE, PA
Metallurgical Engineering
ROTC, Captain.

BEVAN K. BARRINGER, JR.
SALISBURY, N. C.
Civil Engineering
Sigma Phi Epsilon; Intramurals 1, 2, 3, ASCE; SAME.

HUBERT PAUL BARRINGER
BESSEMER CITY, N. C
Mechanical Engineering
Intramurals 1, 2, 3, 4, Engineers Council 4; ASME 1, 2, 3, 4; Lutheran Students Association 1, 2, 3, 4, President 4.

WILLIAM P. BARTLETT
CAMDEN, N. C.
Civil Engineering
Phi Eta Sigma; ASCE.

BERNIE CLETUS BEAN
MEBANE, N. C.
Furniture Manufacturing and Management
Furniture Club, Vice-President; FPRS Club.

WILLIAM E. BENJAMIN
BINGHAMTON, N Y
Civil Engineering
American Society of Civil Engineers.

DANIEL BERSTEIN
GOLDSBORO, N. C.
Geological Engineering

WELDON ROY BASS
DUNN, N. C.
Electrical Engineering
Sigma Nu; Commander, Veterans Club; AIEE

DONALD WILSON BEAN
EAST BEND, N C.
Mechanical Engineering
Sigma Phi Epsilon, Historian 3, Secretary 4; Phi Eta Sigma; ASME; Scabbard and Blade.

KENNETH R. BENTON
SANFORD, N. C.
Ceramic Engineering
American Ceramic Society.

JAMES HOYLE BIGGERS
INDIAN TRAIL, N. C.
Mechanical Engineering
Theta Tau; Arnold Air Society ASME; Engineers Fair Chairman, ME, AFROTC; BSU.

JOSEPH A. BEACON, JR.
PITTSBURGH, PA.
Math Engineering
Monogram Club; Football 4.

PAUL WOODS BECKHAM
MIAMI BEACH, FLA.
Civil Engineering
ASCE.

HARVEY SANFORD BERMAN
BROOKLYN, N Y.
Industrial Engineering
Phi Epsilon Pi; American Institute Industrial Engineers; Intramurals; Engineers Fair 4; Dance Committee CU 1.

FRANK A. BILLINGS
MILLBROOK, N. C.
Civil Engineering
Chi Epsilon; ASCE; Intramurals 1, 2, 3, 4

JOHN NEIL BIRCH
RALEIGH, N. C.
Electrical Engineering
Sigma Chi; Football 1; Track 1; Class Vice-President 4; Legislature Senator 4.

JUDSON VAUGHAN BOOTH
DURHAM, N. C.
Industrial Engineering
Alpha Pi Mu, Phi Kappa Phi; Tau Beta Pi; AIIE; Veterans Club.

RICHMOND P. BOYDEN
ASHEVILLE, N. C.
Mechanical Engineering
Aeronautical Option
Phi Eta Sigma; Pi Tau Sigma; Phi Kappa Phi; Institute of Aeronautical Sciences.

PAUL CARAWAY BRADY
ORIENTAL, N. C.
Mechanical Engineering
Aeronautical Option
IAeS; Veterans Club.

WILLIAM LEE BIZZELL, JR.
GOLDSBORO, N. C.
Civil Engineering
ASCE 2, 3, 4; Engineers Council 3, 4; Stadium Dorm Treasurer 3; CU Games Committee 1, 2; Intramurals 1, 2, 3, 4.

JOSEPH T. BORDEAUX
LILLINGTON, N. C.
Civil Engineering
ASCE; Vetville Council.

MALPHUS L. BRADBURY, JR.
WILSON, N. C.
Industrial Engineering
AIIE; Veterans Club.

WILLIE LESTER BRANNAN
RALEIGH, N. C.
Electrical Engineering
Veterans Association; AIEE-IRE

JAMES D. BLACKBURN
MT. AIRY, N. C.
Civil Engineering
ASCE.

DONALD STEPHEN BOST
CONCORD, N. C.
Nuclear Engineering

WILLIAM F. BRADLEY, JR.
EAST AURORA, N. Y.
Nuclear Engineering
Sigma Pi Sigma; WVWP 2, 3, Manager 4; American Institute of Physics 3, 4.

HUGH CURTIS BREESON
KERNERSVILLE, N. C.
Mechanical Engineering
Intramurals; ASME.

Seniors 1958

DALLAS JAMES BROWN
KANNAPOLIS, N. C.
Civil Engineering
Construction Option
ASCE.

DAVID SHELTON BROWN
DAVIDSON, N. C.
Civil Engineering
ASCE; Intramurals

KENNETH EUGENE BROWN
NEW BERN, N. C.
Mechanical Engineering
Aeronautical Option
Institute of Aeronautical Sciences

WILLIAM EDWARD BROWN
WILMINGTON, N. C.
Industrial Engineering
AIIE.

HORACE B. BRYANT, JR.
HENDERSONVILLE, N. C.
Chemical Engineering
Sigma Nu; Intramurals 1, 2, 3, 4, Campus Swimming 3; AIChE

GUY WALTON BURKE
TAYLORSVILLE, N. C.
Mechanical Engineering
Aeronautical Option
Intramurals, ROTC.

FREDERICK EUGENE BUTLER
WILMINGTON, N. C.
Electrical Engineering
Delta Sigma Phi, Intramurals; YMCA Cabinet; AIEE; Ring Committee.

RUSSELL BUXTON III
ROANOKE RAPIDS, N. C.
Civil Engineering
American Society of Civil Engineers, State College Band 1, 2; ROTC Band 1, 2.

JAMES HARMON BYRD
ASHEBORO, N. C.
Civil Engineering
ASCE

WILLIAM E. CALDWELL, JR.
WRIGHTSVILLE BEACH, N. C.
Industrial Engineering
AIEE.

ROY H. CAMPBELL, JR.
SALISBURY, N. C.
Mechanical Engineering
Arnold Air Society, Football 1; Intramurals 1, 2.

WILLIAM FLOYD CAMPBELL
DENBIGH, VA.
Engineering Mathematics and Electrical Engineering
Sigma Pi; Veterans Association; AIEE-IRE

Seniors 1958

JACK ELIAS CAPPS
SANFORD, N. C.
Industrial Engineering
AIIE.

JULIAN McELREE CAPPS
HENDERSON, N. C.
Heating and Air Conditioning
American Society of Heating and Air Conditioning; Turlington Dorm President.

MASON L. CARROLL, JR.
SHELBY, N. C.
Civil Engineering
Kappa Alpha; Intramurals 1, 2, 3, 4; IFC 3

JAMES SIDNEY CARTER, JR.
BATTLEBORO, N. C
Electrical Engineering
Eta Kappa Nu; AIEE-IRE Committee Chairman 4, Veterans Association.

RICHARD J. CASHWELL
LUMBERTON, N C
Nuclear Engineering
Mu Beta Psi; AIP; Engineers Council, Glee Club, Vice-President; Wrestling 1; Distinguished Military Student.

RUSSELL G. CASHWELL, JR.
LUMBERTON, N. C.
Electrical Engineering
Eta Kappa Nu; Tau Beta Pi; AIEE-IRE, Veterans Association; Glee Club, President

SAM JAY CAUDLE
WINSTON-SALEM, N C.
Industrial Engineering

DEWEY LEE CAVINESS, JR.
ASHEBORO, N C.
Heating and Air Conditioning
Veterans Club; ASHAE.

JACK LEONARD CHANDLER
RALEIGH, N C
Industrial Engineering
AIIE, Intramurals 1, 2, 3, 4

TILSON EDWARD CHAPPELL
BELVIDERE, N C.
Mechanical Engineering
Pi Tau Sigma, President; Phi Eta Sigma, Phi Kappa Phi; Tau Beta Pi, ASME, Engineers Honors Program.

IRA BARRY CHOATE
PINEVILLE, N C.
Mineral Industry Metal.
American Society for Metals, President 3, 4; Engineers Council 4

PAUL LEONARD CLARK
GREENSBORO, N C.
Mechanical Engineering
Intramurals; ASME; Newman Club.

DONALD HENRY CLARKE
GRIMESLAND, N. C.
Mechanical Engineering
ASME; Veterans Club.

MORRISON M. CLEMENTS
WESTPORT, CONN.
Electrical Engineering
AIEE; Monogram Club; Cross Country 1, 2, 3; Track 1, 2.

HOWARD FRED COBLE
BURLINGTON, N. C.
Electrical Engineering
IRE.

HENRY H. COCKRELL, JR.
RALEIGH, N. C.
Electrical Engineering
Sigma Pi; Eta Kappa Nu.

JOHN POPE CLARKE
NORLINA, N. C.
Mechanical Engineering
Sigma Phi Epsilon; Alpha Phi Omega; ASME; Photography Committee.

LEWIS EUGENE CLEMMER
GASTONIA, N. C.
Mechanical Engineering
Aeronautical Option
Sigma Phi Epsilon; Soccer 1; Institute of Aeronautical Sciences.

JOE BEVERLY COCHRAN, JR.
SOUTHPORT, N. C.
Civil Engineering
Construction Option
Scabbard and Blade; Football 1.

GARLAND RAY COGGINS
THOMASVILLE, N C
Industrial Engineering
Alpha Pi Mu; AIIE.

HENRY CLAY CLEGG, JR.
MONCURE, N. C.
Civil Engineering
Chi Epsilon; Veterans Association; ASCE.

EDGAR REID COBB
BURLINGTON, N. C.
Nuclear Engineering and EMA
Phi Kappa Phi; Tau Beta Pi; Sigma Pi Sigma; Phi Eta Sigma; AIP.

JOE KENNETH COCHRANE
UNION MILLS, N. C.
Mechanical Engineering
Sigma Phi Epsilon; Intramurals 1, 2, 3, 4; Dorm President 2, Manager 1, 2; SPE Vice-President 4; Rush Chairman 3, Athletic Director 3.

CARL DORIS COLE
KINGS MOUNTAIN, N C.
Electrical Engineering
Phi Eta Sigma; WVWP 1; AIEE; College Union, Outing, Library, Photography Committees; Intramurals.

JERRY DOUGLAS COLEMAN
WILMINGTON, N. C.
Mechanical Engineering
ASME.

WILLIAM V. COLEY, JR.
WILMINGTON, N. C.
Electrical Engineering
Tau Beta Pi 3, 4; Eta Kappa Nu, Bridge Secretary 3, 4; Phi Kappa Phi 3, 4; Vetville Council 2; AIEE.

CURTIS EDWARD COLLIER
SMITHFIELD, N. C.
Civil Engineering
Construction Option
American Society of Civil Engineers

GEORGE M. COLTON
SOUTHERN PINES, N. C.
Nuclear Engineering
Arnold Air Society, Tennis 1, CU Social Committee Chairman, Games Committee Chairman, Board of Directors; Student Toastmasters; Young Republicans Club; American Institute of Physics; AFROTC Drill Team; State College Band.

CLIFFORD MERCER COMEAU
BOLIVIA, N. C.
Civil Engineering
ASCE.

SAMUEL ALLEN COOPER, JR.
RALEIGH, N. C.
Ceramic Engineering

DONALD GLENN COX
KINSTON, N. C.
Mechanical Engineering
ASME.

DONALD NESBITT COX
RALEIGH, N. C.
Electrical Engineering and Engineering Physics
Alpha Phi Omega, President 3, AIEE-IRE, Social and Membership Chairman 3, 4; Freshman Orientation Committee; Engineers Council; CU Activities and Outing Committees; AIP; High Fidelity Club.

WILLIAM HENRY COX
LEXINGTON, N. C.
Civil Engineering
Construction Option

BOBBY WAYNE CRABTREE
RALEIGH, N. C.
Electrical Engineering
Tau Kappa Epsilon; Football 1.

BILLY HOYLE CRAVER
LEXINGTON, N. C.
Civil Engineering
Construction Option
ASCE, Veterans Association; Chi Epsilon; Tau Beta Pi; Business Manager On the Level.

JOSEPH CREAZZO
SEA CLIFF, N. Y.
Furniture Manufacturing and Management
Furniture Club; ROTC; Cross Country 2, 3, 4; Track 2, 3, 4, Co-Captain 4

SENIORS 1958

WILEY BYNUM CROOK
ASHEVILLE, N. C.
Nuclear Engineering
Phi Eta Sigma; Sigma Pi Sigma; Phi Kappa Phi; AIP.

THOMAS DANIEL CULBRETH
WILMINGTON, N. C.
Metallurgical Engineering
Veterans Club; ASM

EVERETTE BERRY CURLEE
MATTHEWS, N. C.
Civil Engineering
Construction Option
ASCE

OLMEDO AURELIO deDIEGO
MT. PLEASANT, N. C.
Nuclear Engineering
Sigma Pi Sigma; AIP; WVWP

JOHN ROBERT DeMARRA
LANCASTER, PA.
Industrial Engineering
AIIE

JAMES ELMER DAIL
SILER CITY, N. C.
Mechanical Engineering
Pi Tau Sigma, Wrestling 3, 4

JIMMY T. DAUGHTRIDGE
ROCKY MOUNT, N. C.
Mechanical Engineering
Theta Tau; Tau Beta Pi, Scribe, Pi Tau Sigma; Phi Eta Sigma, IAS, Chairman

BILLY BRYSON DAVIS
SYLVA, N. C.
Civil Engineering

CHARLES S. DAVIS, JR.
HUNTERSVILLE, N. C.
Civil Engineering
Construction Option
Scabbard and Blade; ASCE; Intramurals 1, 2, 3; Distinguished Military Student.

JAMES MINOR DAVIS, JR.
ROCKY MOUNT, N. C.
Mechanical Engineering
Aeronautical Option
Theta Tau; Phi Eta Sigma; Thirty and Three; Blue Key; WVWP, Business Manager

PAUL MOSES DAVIS, JR.
SANFORD, N. C.
Ceramic Engineering
Keramos Fraternity, President, Phi Eta Sigma; Track Team 1; American Ceramic Society, President 1; Engineers Council; Arnold Air Society.

REEVES KETNER DAVIS
CANDLER, N. C.
Industrial Engineering

SENIORS 1958

RICHARD BENNY DAVIS
RALEIGH, N. C.
Mechanical Engineering
Aeronautical Option
Student Government; Institute of Aeronautical Sciences; Veterans Association; Lutheran Students Association.

BILLY EUGENE DEAL
NEWTON, N. C.
Industrial Engineering
Pi Kappa Phi; Intramurals 1, 2, 3, 4; Vetville Council, Alderman; Veterans Association; Interfraternity Council, Pi Kappa Phi, Warden, Treasurer.

LEONARD FRANKLIN DEAN
OXFORD, N. C.
Electrical Engineering
IDC Publicity Director 4, Tucker Dorm, Secretary 3, 4, Band 1; AIEE-IRE 4

PETE GRAHAM DEAVER
DEEP RUN, N. C.
Civil Engineering

ALEXANDER BUNN DENSON
WHITAKERS, N. C.
Heating and Air Conditioning
ASHAE; Southern Engineer

DONALD LEE DENTON
MORGANTON, N. C.
Electrical Engineering
Tennis 1, 2, 4; Class Secretary 3, Vice-President 4; CU Social Committee 1, Chairman 2; CU Board of Directors 2; IRE 5; AIEE 3, BSU Council 4, 5; Arnold Air Society 3, 4, Distinguished Military Cadet 4; Technician Art Editor 4

HAROLD RAY DENTON
ROCKY MOUNT, N. C.
Nuclear Engineering
American Institute of Physics; Theta Tau; Judicial Board Clerk; Dorm Secretary 1, Floor Manager, Camera Club

TROY LEE DOBSON
MORGANTON, N. C.
Furniture Manufacturing and Management
Furniture Club; FPRS; Veterans Club

ROBERT DORFMAN
NANUET, N. Y.
Civil Engineering
Outing Club; Young Republicans, Basketball Intramurals; American Society of Civil Engineers.

WILLIAM B. DOWELL, JR.
RALEIGH, N. C.
Electrical Engineering
Eta Kappa Nu, IRE

HERMAN LEE DUNNING
THOMASVILLE, N. C.
Furniture Manufacturing and Management
Furniture Club; Veterans Association.

JOHN W. EARNHARDT
MONROE, N. C.
Heating and Air Conditioning
American Society of Heating and Air Conditioning Engineers, NC Society of Engineers.

JAMES SAMUEL EASLEY
CLEMMONS, N. C.
Industrial Engineering

DONALD DWIGHT EASON
DURHAM, N. C.
Industrial Engineering
AIIE; Veterans Club.

SAMUEL MILLER EASON
GOLDSBORO, N. C.
Civil Engineering
ASCE.

FRED HUNTLEY EDWARDS
WADESBORO, N. C.
Civil Engineering
ASCE.

ROBERT LOUIS EDWARDS
SHERRILLS FORD, N. C.
Mechanical Engineering
Phi Eta Sigma; Tau Beta Pi; Pi Tau Sigma; Southern Engineer; Chairman, ASME; Vice-President, Wesley Foundation; Engineers Council; Cadet Captain; Army ROTC.

BENJAMIN L. ELLINGTON
WASHINGTON, N. C.
Civil Engineering
Phi Gamma Delta; ASCE.

BOBBY JOEL ELLIS
ASHEVILLE, N. C.
Geological Engineering
Phi Kappa Tau.

CARL A. EVERLEIGH, JR.
LUMBERTON, N. C.
Electrical Engineering
AIEE 3, 4; IRE 3, 4; Veterans Club

DONALD FRED FARLEY
BLUEFIELD, W. VA.
Geological Engineering
Tau Kappa Epsilon; Intramurals 1, 2, 3, 4; President, Tau Kappa Epsilon.

WALTER RONALD FARLEY
BLUEFIELD, W. VA.
Civil Engineering
Tau Kappa Epsilon; ASCE; Intramural Athletics 1, 2, 3, 4.

STANLEY McNAIR FARRIOR
BURGAW, N. C.
Industrial Engineering
Dorm Basketball 3, 4, AIIE, ROTC

CHARLES EDWARD FELTNER
RALEIGH, N. C.
Mechanical Engineering
Tau Beta Pi; Phi Kappa Phi; Pi Tau Sigma, All Campus Intramural Badminton 2, Intramural Bowling 3, Superior Cable Company Scholarship, ASME

JAMES CLYDE FERRELL
DURHAM, N. C.
Geological Engineering
Order of St. Patrick; Wrestling Team 1; Rockhound Club 1, 2, 3, 4, Treasurer 2, President 4; Representative Engineers Council 3, 4.

JOHN ARRINGTON FIELDS
RAMSEUR, N. C.
Heating and Air Conditioning
ASHAE 2, 3, 4.

MARION THOMAS FINE
THOMASVILLE, N. C.
Industrial Engineering
AIIE; Veterans Association; Intramurals 2, 3, 4.

GERALD R. FLEMING
STOKES, N. C.
Civil Engineering
ASCE.

DENNIS LEE FORTUNE
BURLINGTON, N. C.
Civil Engineering
Tau Beta Pi; Chi Epsilon; President, Engineers Council; ASCE; President, Chi Epsilon 4.

LAFAYETTE FOUNTAIN
TARBORO, N. C.
Electrical Engineering
Phi Kappa Tau; Band 1; Past Secretary, Vice-President, Pledgemaster, Phi Kappa Tau

MELVIN DORSEY FRANKLIN
HENDERSON, N. C.
Electrical Engineering

JOHN G. FRAZIER III
CHARLOTTE, N. C.
Civil Engineering
President, NC State College Christian Fellowship '56-'57 and '57-'58.

EDWARD WILLIAM FRIDDLE
RALEIGH, N. C.
Ceramic Engineering
Newman Club 1, 2, 3, 4; American Ceramic Society 3, 4; Corresponding Secretary, American Ceramic Society 4; Keramos 3, 4, Treasurer 3, Secretary 4.

WILLIAM MELVIN FULP
WINSTON-SALEM, N. C.
Electrical Engineering
Eta Kappa Nu; AIEE; IRE.

PHILIP GAINES
NEW BRITAIN, CONN.
Chemical Engineering
Sigma Alpha Mu; Interfraternity Council.

JOSEPH C. GARDNER
RALEIGH, N. C.
Electrical Engineering
Veterans Club; IRE.

Seniors 1958

MRS. COLLEEN B. GARRISON
LINCOLNTON, N. C.
Civil Engineering
Phi Kappa Phi; Chi Epsilon; Editor of "ON THE LEVEL," ASCE Newspaper; Chi Epsilon Secretary; Phi Kappa Phi Certificate for High Honors; Chi Epsilon High Honor Award; Dean's List.

WILLIAM E. GARRISON, JR.
LINCOLNTON, N. C.
Civil Engineering
Chi Epsilon; Associate Editor of "On The Level," ASCE Newspaper; Vice-President, Chi Epsilon; ASCE; SAME; Veterans Association; YDC; Civil Engineer Department Engineers Fair Chairman.

SETH B. GASKILL, JR.
RALEIGH, N. C.
Industrial Engineering
AIIE.

ROBERT L. GEORGE, JR.
ROANOKE RAPIDS, N. C.
Furniture Manufacturing and Management
Companion of St. Patrick; Furniture Club; Engineers Council; Veterans Association; Forest Products Research Society.

GEORGE W. GOOLSBY, JR.
RALEIGH, N. C.
Industrial Engineering
Pi Kappa Alpha Fraternity, AIIE, ROTC.

SIDNEY H. GORDON
GREENSBORO, N. C.
Mechanical Engineering
SAE.

WAYNE EARL GOUGH
WINSTON-SALEM, N. C.
Industrial Engineering
American Society of Industrial Engineers; Baptist Student Union.

WILLIAM A. GRAHAM III
CHARLOTTE, N. C.
Nuclear Engineering
Sigma Alpha Epsilon, Thirty and Three; Blue Key; Golden Chain, Treasurer; Arnold Air Society; AIP; Publications Board 3; Associate Business Manager, Agromeck 2, Editor-in-Chief 3; Student Government Senator 2; Cadet Captain, AFROTC

RICHARD O. GRANT, JR.
WILMINGTON, N. C.
Industrial Engineering
Kappa Alpha Fraternity, Arnold Air Society; American Institute of Industrial Engineers; Technician Staff; AFROTC.

WILLIAM H. GRATHWOL
STRATFORD, CONN.
Nuclear Engineering
American Institute of Physics 1, 2, 3, 4; Veterans Association 1, 2, 3; Intramural Softball 2; Vetville Government (InterVetville Activity Coordinator) 3, 4; YMCA, Vetville (Custodian) 2

CARROLL RUFMAN GRAY
ELIZABETH CITY, N. C.
Mechanical Engineering
ASME.

JASPER LEE GRAY
EDENTON, N. C.
Civil Engineering
ASCE; Veterans Club; College Union Committee; Intramurals 2.

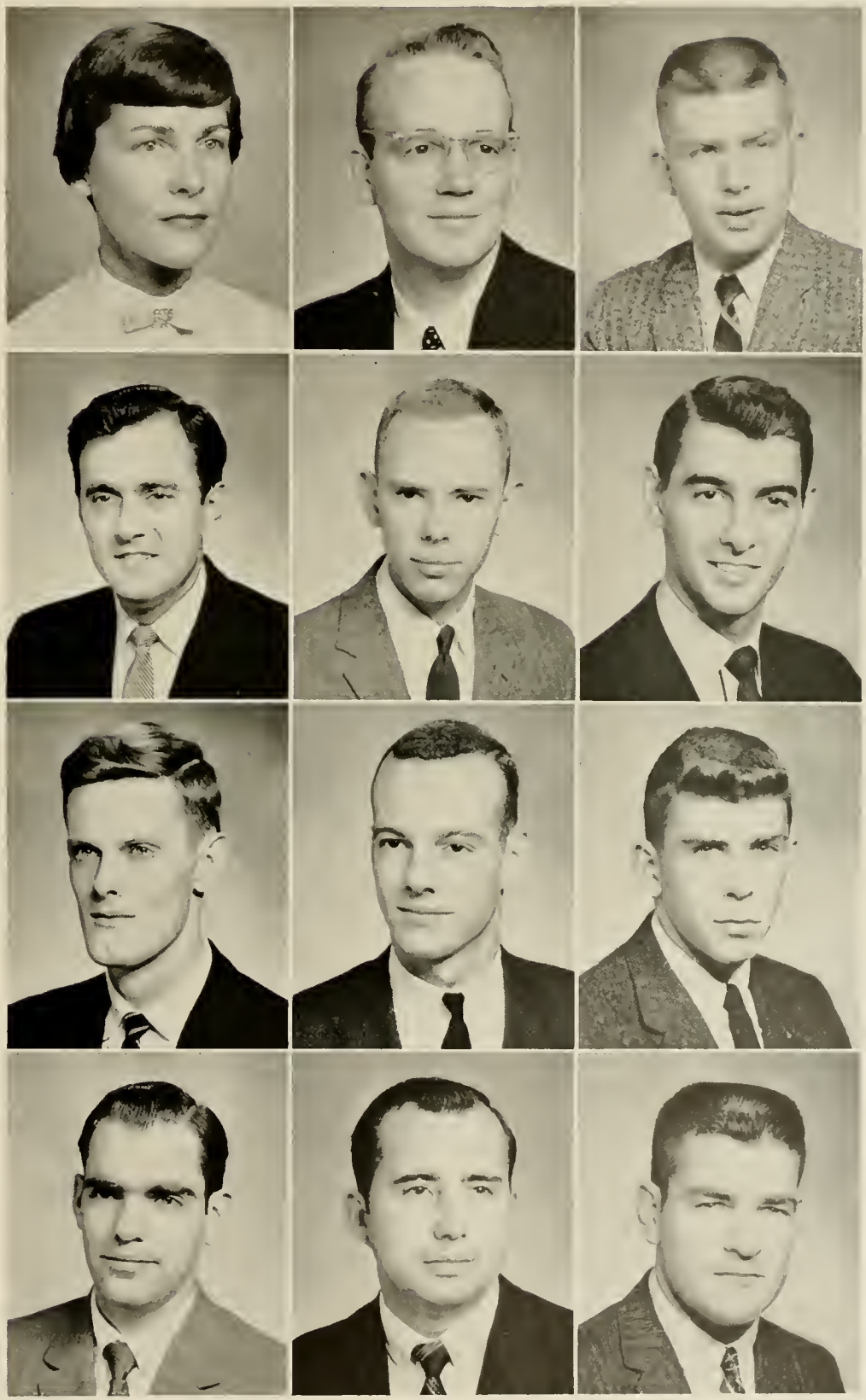

Seniors 1958

JAMES BROWN GRIER
CHARLOTTE, N. C.
Civil Engineering
Construction Option

DANIEL MARTIN GRIFFIN
LENOIR, N. C.
Electrical Engineering
Phi Eta Sigma; Eta Kappa Nu; AIEE; IRE; Veterans Club.

COLLIER J. GRISWOLD III
RALEIGH, N. C.
Heating and Air Conditioning
Theta Chi; ASHAE Student Chapter '56, '57, Secretary '57, '58; Engineers Fair '56, '57, '58.

JAMES FRANK GROAT, JR.
WINSTON-SALEM, N. C.
Mechanical Engineering
Aeronautical Option
IAeS

JOHN REX GURLEY, JR.
FOREST CITY, N. C
Mechanical Engineering
Aeronautical Option
Institute of the Aeronautical Sciences 1, 2, 3, 4, Secretary 4, Vice-President, Turlington Dorm 4, Intramurals 3, 4

LAWRENCE RAY GURLEY
GOLDSBORO, N. C
Chemical Engineering
Alpha Phi Omega; AIChE, Engineers Council; Advisory Board Southern Engineer, President, Alpha Phi Omega 3

RICHARD N. GURLEY
NEWTON, N. C
Chemical Engineering
Honor Program; Dean's List; Phi Kappa Phi; Tau Beta Phi; AIChE, Intramural Football 1, 2, 3, 4; Basketball 1, 2, 3, 4; Bowling 3; AROTC Group Adjutant 4; Smith Douglas Scholarship Award 3, 4

GERALD EPPS HAGLER
BELMONT, N. C
Chemical Engineering
Tau Beta Pi; Phi Eta Sigma; Phi Kappa Phi; Order of St. Patrick, AIChE President 4, Engineers Council 4, Skish Team 3, 4

GRAHAM DWIGHT HALL
LEXINGTON, N. C.
Electrical Engineering
IRE

WALTER W. HAMILTON
GASTONIA, N. C.
Heating and Air Conditioning
and Mechanical Engineering
NC Society of Engineers; ASME; ASHAE; Veterans Association

KENNETH D. HAMPTON
ASHEVILLE, N. C
Mechanical Engineering
Aeronautical Option
IAeS.

JAMES THOMAS HANEY
CHARLOTTE, N. C
Civil Engineering
Phi Eta Sigma; Chi Epsilon; ASCE Public Relations WVWP, Intramurals 1, 2, CU Board of Directors.

JOSEPH DONALD HANEY
CHARLOTTE, N. C.
Civil Engineering
Sigma Alpha Epsilon; American Society of Civil Engineers.

JOSEPH L. HANNAH
WAYNESVILLE, N. C.
Mechanical Engineering
Arnold Air Society Secretary; American Institute of Aeronautical Sciences; Dorm Athletic Director.

WILLIAM F. HANRATHAN
OYSTER BAY, N. Y.
Civil Engineering
Tau Kappa Epsilon; ASCE; Mu Beta Psi; Chi Epsilon; The Blue Key; Intramurals 1, 2, 3, 4.

WILLIAM A. HARRELL
GRIFTON, N. C.
Mechanical Engineering
American Society of Mechanical Engineers.

JAMES W. HARRILL
RALEIGH, N. C.
Electrical Engineering
Tau Kappa Epsilon, Treasurer, Vice-President 3; Tau Beta Pi; Eta Kappa Nu; Mu Beta Psi; Arnold Air Society; AIEE; IRE; Distinguished Military Student; College Band President 3, Public Relations Officer 2.

JAMES EDWARD HARRIS
WINSTON-SALEM, N. C
Civil Engineering
Sigma Phi Sigma; Intramurals 1, 2, 3, 4; ASCB.

MARVIN E. HARRIS
MT. GILEAD, N. C.
Mechanical Engineering
ASME.

ROBERT HAROLD HARRIS
ROCKY MOUNT, N. C.
Industrial Engineering
Arnold Air Society; AIIE; Track 1.

JOSEPH H. HARWOOD
ELIZABETH CITY, N. C.
Heating and Air Conditioning
ASHAE; Veterans Club.

DAVID SWAN HAWORTH
LUMBERTON, N. C.
Civil Engineering
Tau Kappa Epsilon; Mu Beta Psi President; American Society of Civil Engineers; Intramurals 1, 2, 3, 4; State College Band Business Manager; Orchestra Manager; College Union Activities Committee; Baptist Student Union.

JIMMY DINE HAYNES
PITTSBORO, N. C.
Civil Engineering
Construction Option

WINFRED ALLAN HEATH
KINSTON, N. C.
Mechanical Engineering
Kappa Sigma; Scabbard and Blade; Advanced AFROTC.

LLOYD M. HEDGEPETH
ROCKY MOUNT, N. C.
Heating and Air Conditioning
Theta Tau, Arnold Air Society, ASHAE; Treasurer of Theta Tau; Distinguished Military Student.

DONALD E. HENDRIX
CHARLOTTE, N. C.
Mechanical Engineering
ASME; Veterans Club 1, 2, 3.

JOHN HENRY HEINBOCKEL
MANHASSET, N. Y.
Nuclear Engineering
Sigma Nu Fraternity; Intramurals 1, 2, 3, 4; AIP.

STEVEN A. HELMS, JR.
GREENSBORO, N. C.
Nuclear Engineering
AIP; Cross Country 1, 2.

HUGH P. HENDERSON
CHARLOTTE, N. C.
Electrical Engineering
Phi Eta Sigma 1, 2, President, Eta Kappa Nu, 3, 4, Phi Kappa Phi 3, 4; Tau Beta Pi 3, 4, Vice-President; Radio Amateur Club 1, 2, 3; AIEE; IRE 3, 4

DONALD P. HOLLOWAY
FUQUAY SPRINGS, N. C.
Industrial Engineering

ROBERT JACK HOLT
BILTMORE, N. C.
Mechanical Engineering
ASME; Veterans Club.

JAMES GUS HONDROS
ROCKY MOUNT, N. C.
Mechanical Engineering
IDC; Vice-President, Belton Dorm.

EMMITT M. HONEYCUTT
FAYETTEVILLE, N. C.
Mechanical Engineering
Arnold Air Society Treasurer; Track Team 1.

JOHN EARL HOOVER
GREENSBORO, N. C.
Mechanical Engineering
Pershing Rifles; ASME; Tennis 1.

VANN MARSHALL HOOVER
CHARLOTTE, N. C.
Electrical Engineering
AIEE; IRE, Veterans Association.

JOHN C. HOPKINS
CHARLOTTE, N. C.
Industrial Engineering
Alpha Sigma Phi, Alpha Pi Mu, Recording Secretary 1, Veterans Association, Executive Council; AIIE; Student Traffic Committee Chairman 4, Freshman Orientation Committee.

Seniors 1958

BYARD HOUCK, JR.
WEST JEFFERSON, N. C.
Industrial Engineering
AIIE.

LOWELL THOMAS HOVIS
BELMONT, N. C.
Mechanical Engineering

CHARLES MILTON HOUSER
VALE, N. C.
Civil Engineering
Pershing Rifles; ASCE; Intramurals 1, 2.

HEYWOOD B. HOUTZ
ELIZABETH CITY, N. C.
Electrical Engineering
Sigma Alpha Epsilon, Correspondent 2, Recorder 3; Glee Club Director 2, 3, 4; Agromeck Editorial Staff 3; Judicial Board 4; ROTC.

GEORGE R. HOWARD, JR.
CHARLOTTE, N. C.
Chemical Engineering
Kappa Alpha, President; Phi Eta Sigma; Scabbard and Blade; Companion of St. Patrick; Distinguished Military Student; Intramurals 1, 2, 3, 4, Interfraternity Council, President; CU Board of Directors, Consolidated University Student Council; ROTC Executive Officer.

JOHN C. HUFFMAN
BLACK MOUNTAIN, N. C.
Electrical Engineering
State Student Toastmasters.

JOSEPH LOUIS HUGHES, JR.
BADIN, N. C.
Chemical Engineering
Sigma Chi.

CLAUD EVANS HULL
WENDELL, N. C.
Aeronautical Engineering
Institute of Aeronautical Sciences.

GERALD LEIGH HUNT
DURHAM, N. C.
Mechanical Engineering
Aeronautical Option
Institute of Aeronautical Sciences, Vice-President, Veterans Association.

CHARLES R. HUTCHINS
RALEIGH, N. C.
Nuclear Engineering
Phi Kappa Phi; Tau Beta Pi, Secretary, Sigma Pi Sigma; Phi Eta Sigma; Intramurals; AIP 2, 3, 4, Secretary 3, President 4; Engineers Council; Vetville Council; Veterans Association; NC State Student Legislature; Interim Council 4.

HARRY WATKINS INGOLD
CARY, N. C.
Electrical Engineering
Eta Kappa Nu

RANDALL EVERETTE JABE
GREENSBORO, N. C.
Heating and Air Conditioning
ASHAE.

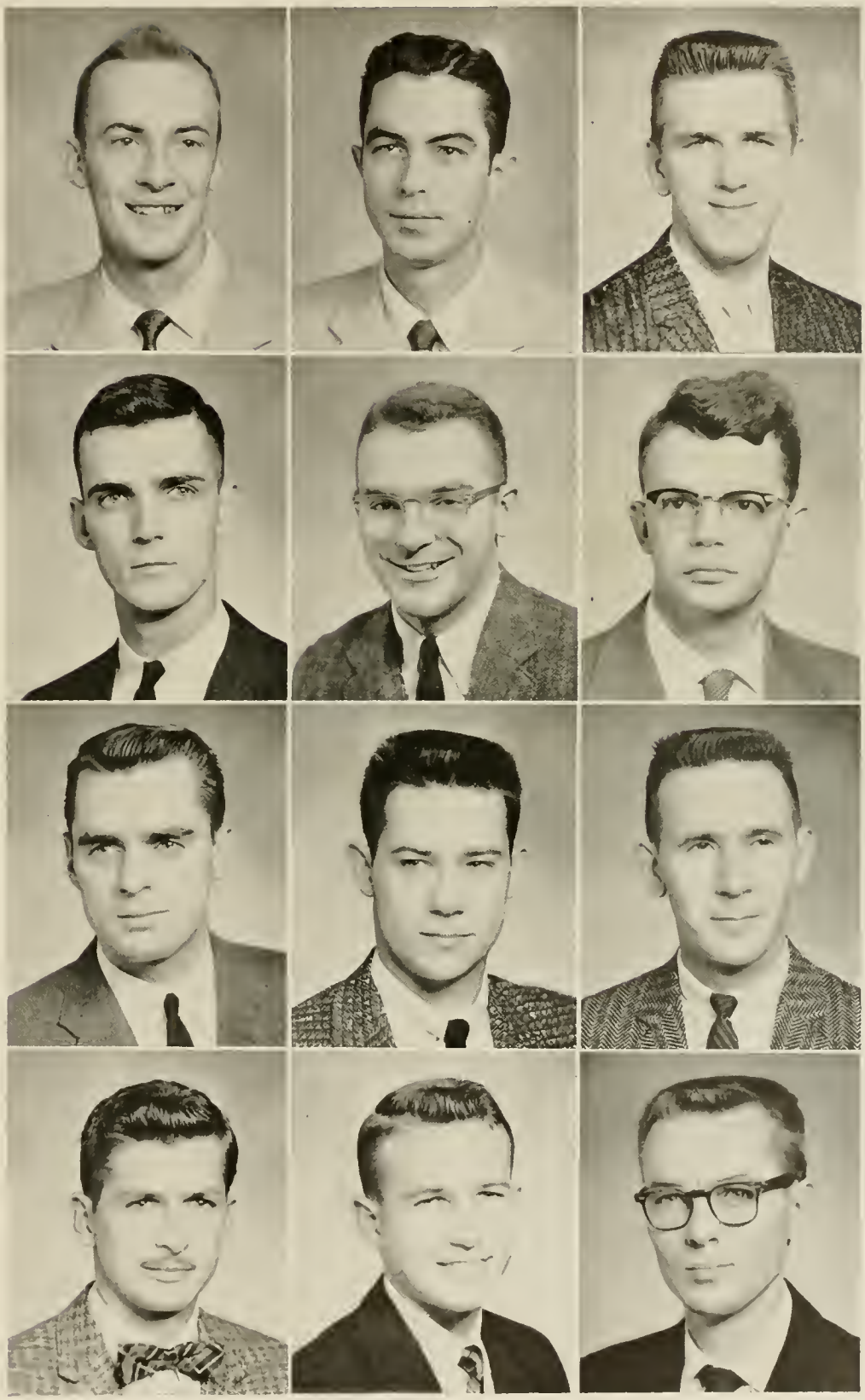

Seniors 1958

THEODORE REA JEFFERIES
RALEIGH, N. C.
Engineering Mathematics
AIEE; BSU Choir.

CHARLES D. JEFFREYS
RALEIGH, N. C.
Mechanical Engineering
Aeronautical Option
Sigma Phi Epsilon; IAeS.

HUBERT LEE JENKINS
RUTHERFORDTON, N. C.
Electrical Engineering
AIEE.

WILLIAM R. JERNIGAN, JR.
DUNN, N. C
Mechanical Engineering
Theta Chi, Vice-President; Veterans Association; Young Democrats Club; ASME.

GEORGE R. JIVATODE
RALEIGH, N C.
Civil Engineering
ASCE.

PRESTON B. JOHNSON
BENSON, N. C.
Electrical Engineering
Eta Kappa Nu; Tau Beta Pi; Intramurals 1; Vetville Council 4.

ROBERT CALVIN JOHNSON
WINSTON-SALEM, N. C.
Mechanical Engineering
ASME.

WILLIAM CARL JOHNSON
ERWIN, N. C.
Industrial Engineering
AIIE.

CARROLL GRAHAM JONES
BAILEY, N. C.
Mechanical Engineering
Basketball 1; ASME 3, 4; Arnold Air Society 3, 4; Inter Dorm Council 3, 4.

JOSEPH SEBRING JONES
REIDSVILLE, N C.
Mechanical Engineering
Aeronautical Option
IAeS.

LAWRENCE B. JONES
WALKERTOWN, N. C.
Civil Engineering
Construction Option

VICTOR ALLEN JONES
LAUREL SPRINGS, N. C.
Civil Engineering
Construction Option
Chi Epsilon; Tau Beta Pi; Phi Eta Sigma; Intramurals 1, 2, 3, 4; Class Treasurer 3; Arnold Air Society 3, 4; American Society of Civil Engineers 1, 2, 3, 4.

HARVEY RAY JOYNER
ELM CITY, N. C.
Civil Engineering
Scabbard and Blade; ASCE; Track 1; Wesley Foundation; ROTC.

JIMMY YATES JOYNER
WENDELL, N. C.
Civil Engineering
ASCE.

GHULAM RASOOL KALWAR
PANO AKIL, W. PAKISTAN
Civil Engineering
International Club.

THOMAS A. KARAM
NEW BERN, N. C.
Civil Engineering
Construction Option
Pi Kappa Phi; ASCE; Newman Club.

FRED WILLIAM KEAR
RALEIGH, N. C.
Mechanical Engineering
Aeronautical Option
Institute of Aeronautical Sciences.

NORWOOD S. KEEL
WILLIAMSTON, N. C.
Engineering Mathematics
Film Committee 3; Veterans Club 4; Vetville Alderman 3, 4.

ROBERT PAUL KELLAR
BREVARD, N. C.
Mechanical Engineering
Aeronautical Option
Band 1, 2; Institute of Aeronautical Sciences.

ARCHIBALD C. KENNEDY
RALEIGH, N. C.
Civil Engineering

BILLY RAY KENNEDY
RALEIGH, N. C.
Furniture Manufacturing and Management
Furniture Club; Forest Products Research Society.

JACK CRAIG KENNEDY
THOMASVILLE, N. C.
Electrical Engineering
Pfeiffer College 1, 2; AIEE.

ROBERT PHILIP KENNEL
NEW BERN, N. C.
Nuclear Engineering
Delta Sigma Phi, President; Phi Eta Sigma; Thirty and Three, Secretary-Treasurer; Tau Beta Pi; Sigma Pi Sigma; Blue Key, Treasurer; Golden Chain; Phi Kappa Phi, Vice-President; Baseball 1, 2, 3, 4; Basketball 1; Football 1, 2, 3; Intramurals 2, 3, 4; AFROTC; Student Government 2, 3; Chairman, Investigations Committee 3; IDC 3; IFC 4; Owen Dorm, Vice-President; Talent for Service Scholarship.

JOEL OTTO KIMREY
NORWOOD, N. C.
Geological Engineering
Phi Eta Sigma; Phi Kappi Phi; Tau Beta Pi; Senior Honors Program; Phi Kappa Phi; Freshman Scholarship Certificate; AIME; Veterans Club; Rockhound Club, Vice-President 4.

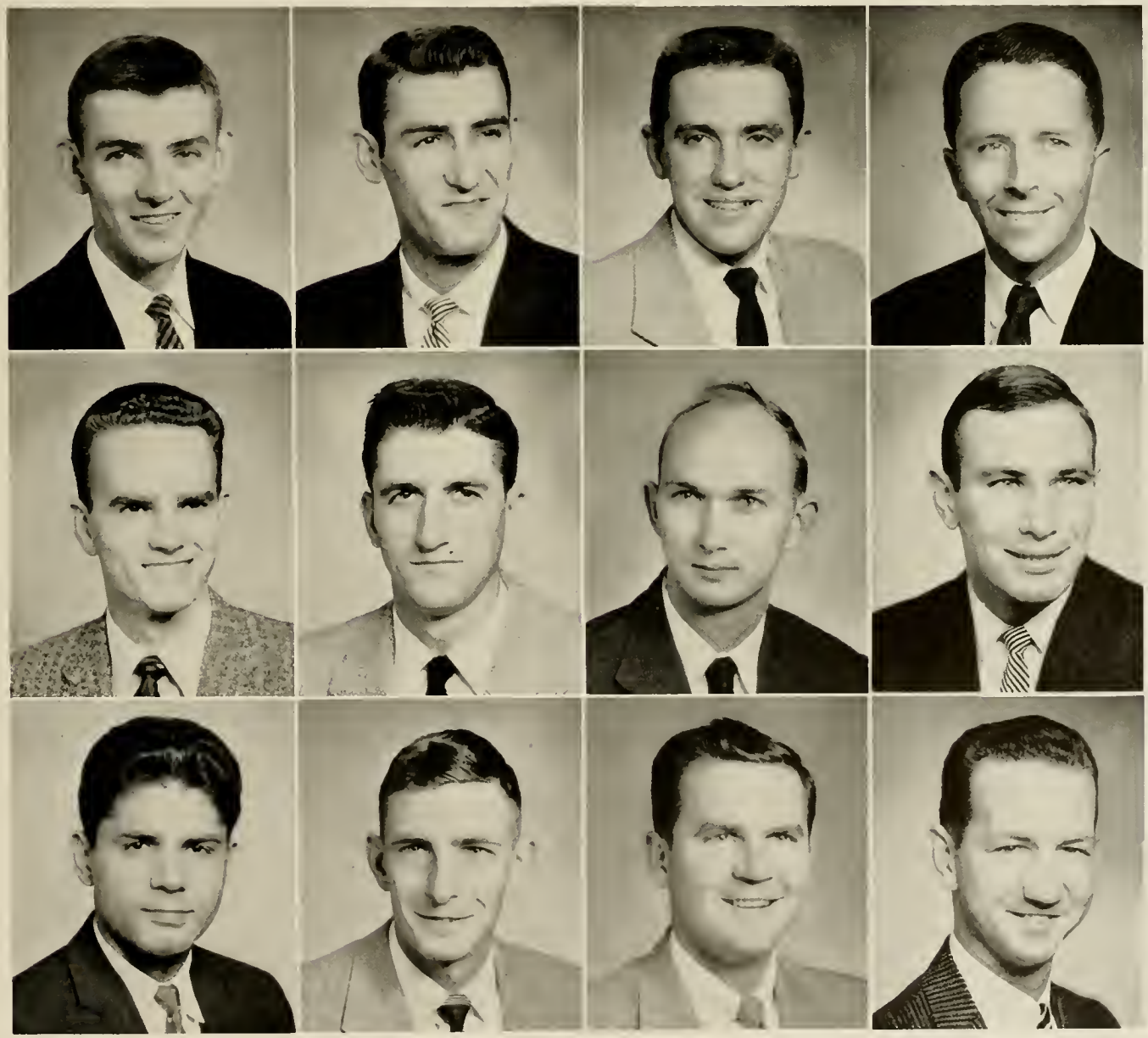

MARTIN BRUCE KING
HAMLET, N. C.
Electrical Engineering
Phi Eta Sigma; Eta Kappa Nu, President; Tau Beta Pi; Arnold Air Society; AIEE; IRE, Secretary.

JOHN LOYD KIRK
ASHEVILLE, N. C.
Civil Engineering
Sigma Chi; ASCE; Technician Staff 2, 3, Business Manager 4; Publications Board 4; Intramurals; AFROTC.

KARL OTTO KOEBBERLING
LENOIR, N. C.
Nuclear Engineering
American Institute of Physics; Reactor Tour Guide.

EDWARD LOGAN LACKEY
RALEIGH, N. C.
Electrical Engineering
IRE; Veterans Association.

HAROLD W. LANDRUM
WILSON, N. C.
Civil Engineering
Phi Eta Sigma 1, 2; Chi Epsilon 3, 4; ASCE, Secretary 4.

WALTER ROBERT LANE
WILMINGTON, N. C.
Industrial Engineering
Phi Kappa Tau; Thirty and Three, Vice-Presdient; Student Body Secretary 3, Veterans Association, President 2; Consolidated University Student Council Chairman 3; CU Dance Committee 1, Forum Committee 1; Student Legislature 1; VA Social Chairman.

MARVIN RAY LANIER
STATESVILLE, N. C.
Mechanical Engineering
ASME.

ROBERT EDWARD LASATER
ERWIN, N. C.
Civil Engineering
ASCE; Veterans Association.

EDWARD BRADDY LATHAM
WASHINGTON, N. C.
Civil Engineering
Construction Option
Pi Kappa Alpha.

ROBERT FEREBEE LATHAM
MOCKSVILLE, N. C.
Nuclear Engineering
Intramurals 1, 2, 3, 4; Student Government Senator; Welch Dorm, President, Manager; Distinguished AFROTC Student; American Institute of Physics; Inter Dorm Council.

CURGUS C. LEDBETTER
THOMASVILLE, N. C.
Electrical Engineering
AIEE-IRE.

JOHN FOY LEDBETTER, JR.
ASHEVILLE, N. C.
Civil Engineering
Chi Epsilon; ASCE; American Society of Civil Engineers.

Seniors 1958

CLAUDE ATLAS LEDWELL
LINDEN, N. C.
Industrial Engineering

ROBERT EARL LEWIS
LUMBERTON, N. C.
Electrical Engineering
AIEE.

WILLIAM RICHARD LEWIS
WILMINGTON, N. C.
Heating and Air Conditioning
Scabbard and Blade; American Society of Heating and Air Conditioning Engineers; Football 1, 2; ROTC.

ROBERT RICHARD LIGUORI
SOUTHINGTON, CONN.
Nuclear Engineering
American Institute of Physics, Engineers Council.

LEWIS B. LINEBERGER
WOODLEAF, N. C.
Civil Engineering
ASCE; Intramurals 1, 2, 3, 4

WILBUR L. LOCKROW
WINSTON-SALEM, N. C.
Civil Engineering
Chi Epsilon, Engineers School Honors Program; ASCE.

GEORGE FREDERICK LONG
HIGH POINT, N. C.
Mechanical Engineering
ASME.

ROBERT C. LYNE, JR.
RICHMOND, VA.
Nuclear Engineering
Sigma Alpha Epsilon; Golden Chain; Blue Key; Thirty and Three; Phi Eta Sigma; Tau Beta Pi; Sigma Pi Sigma; Class Vice-President 3; Judicial Board Chairman; Board of Review; Distinguished Military Student; ROTC; Outstanding MS III Award; American Society of Military Engineers; Gold Metal.

JOHN WALTER LOWRY, JR.
CHARLOTTE, N. C.
Heating and Air Conditioning

AMY O'BRIAN LUPTON
ORIENTAL, N. C.
Electrical Engineering

JAMES NEVIS McALISTER
KANNAPOLIS, N. C.
Industrial Engineering
AIEE, Games Committee 3, Secretary 2, Veterans Club 2, 4.

RICHARD H. McCARN
KANNAPOLIS, N. C.
Electrical Engineering
AIEE-IRE.

Seniors 1958

JOE CLARENCE McCASLIN
MAIDEN, N. C.
Mechanical Engineering
ASME 1, 2, 3, 4.

ALAN HOWARD McCRAW
HIGH POINT, N. C.
Electrical Engineering

HUGH A. McDERMOTT
VASS, N. C.
Mechanical Engineering
ASME; Young Republicans Club.

ROBERT LAVERNE McGARR
LENOIR, N. C.
Civil Engineering
Scabbard and Blade; American Society of Civil Engineers; CU House Committee; ROTC.

ROYCE LEON McKINNEY
BAKERSVILLE, N. C.
Mechanical Engineering
Aeronautical Option
IAeS.

JAMES M. McKENZIE
SALEMBURG, N. C.
Industrial Engineering
Southern Engineer Staff; Inter-Dorm Council; IDC Ball Committee; Becton Dorm President, Manager; AIIE.

CECIL GRAY MADDEN
HAMLET, N. C.
Mechanical Engineering
Delta Sigma Phi.

JAMES VERNON MAGEEAN
NORFOLK, VA.
Nuclear Engineering
Pi Kappa Phi; Monogram Club; Wrestling 2.

GEORGE McB. MAKELY
GREENSBORO, N. C.
Nuclear Engineering
Tau Kappa Epsilon; Sigma Pi Sigma; Pershing Rifles; AIP; Fraternity Intramurals 1, 2; TKE Secretary 2, Pylortes 3, Historian 4

JAMES DENNIS MANER
FRANKLINVILLE, N. C.
Electrical Engineering
AIEE; Veterans Club.

ASA MOYE MANNING
WILLIAMSTON, N. C.
Civil Engineering
ASCE; Vetville Alderman 3, 4

JERRY LEE MARSH
GREENSBORO, N. C.
Civil Engineering
Construction Option
ASCE.

ROY HAROLD MASSENGILL
KENLY, N. C.
Industrial Engineering
Veterans Association; AIIE.

JAMES ROBERT MAUNEY
CHERRYVILLE, N. C.
Civil Engineering
Chi Epsilon; Veterans Association, American Society of Civil Engineers.

WILLIAM HARRIS MICHIE
ROXBORO, N. C.
Mechanical Engineering
Aeronautical Option
IAeS; Theta Chi, Secretary 2.

WILLIAM EDWARD MILLER
SALISBURY, N. C.
Mechanical Engineering

CHARLES HARRY MATEER
CHARLOTTE, N. C.
Civil Engineering
Sigma Phi Epsilon, Treasurer 3, President 4; Scabbard and Blade Treasurer 4; ASCE 2, 3, 4; IFC Investigations Committee 4.

JAMES H. MEDLIN, JR.
WILMINGTON, N. C.
Civil Engineering
ASCE; Veterans Club.

CRAWFORD PAUL MILLER
ALBEMARLE, N. C.
Engineering Physics
BSU Choir 3, 4.

LAURENCE A. MINK
WINSTON-SALEM, N. C.
Nuclear Engineering
Phi Eta Sigma; Sigma Pi Sigma; Tau Beta Pi; Phi Kappa Phi; American Institute of Physics.

GEORGE G. MATHEWS
LAUREL HILL, N. C.
Industrial Engineering
Phi Eta Sigma; Tau Beta Pi; Alpha Pi Mu; Phi Kappa Phi.

DONALD WAYNE MEMORY
WAGRAM, N. C.
Chemical Engineering
Sigma Alpha Epsilon; Phi Eta Sigma, Agromeck Business Staff 2, 3; Intramurals 1, 2, 3, 4; Student Government; ROTC; AIChE.

WAYNE WADDELL MILLER
GREENSBORO, N. C.
Civil Engineering
Construction Option
Sigma Pi, Secretary 3, Pledge Master 4; ASCE; Intramurals 1, 2, 3, 4.

SAMUEL LELAND MINGIA
GREENSBORO, N. C.
Electrical Engineering

FRANK E. MINTER, JR.
DURHAM, N. C
Engineering Physics
Sigma Alpha Epsilon; Student Government 1, 2; Campus Stores Advisory Committee 3, 4; Interfraternity Council 3, 4; IFC Investigation Committee 4.

BOBBY GLEN MITCHELL
GOLDSBORO, N. C
Electrical Engineering
AIEE.

CARROLL GENE MOORE
GASTONIA, N C
Electrical Engineering
IRE 1; AIEE 2.

THOMAS MONROE MOORE
FOUR OAKS, N. C.
Civil Engineering
ASCE; Veterans Club; YDC.

JAMES REID MISENHEIMER
SHELBY, N C.
Chemical Engineering
Tau Beta Pi; American Institute of Chemical Engineers, Secretary; Drum and Bugle Corps; BSU Executive Council; Scabbard and Blade.

CLARENCE T. MODLIN, JR.
LAURINBURG, N. C.
Mechanical Engineering
Aeronautical Option
IAeS 3, 4, CU Model Airplane Club 1, 2, 3.

BILLY RAWLS MOORE
TARBORO, N C.
Civil Engineering

JAMES DAVID MOSS
GASTONIA, N C
Industrial Engineering
Phi Eta Sigma; Alpha Pi Mu, AIIE 2, 3, 4, IDC Publicity Director 3

LARRY LEE MISENHEIMER
RICHFIELD, N. C.
Civil Engineering
Scabbard and Blade; Chi Epsilon, ASCE.

ROBERT REECE MOODY, JR.
CHARLOTTE, N C.
Electrical Engineering

BOB L. MOORE
GRAHAM, N. C.
Civil Engineering
ASCE 3, 4; Chairman, Transportation and Materials Testing Committee 3

R. V. MOSS
LENOIR, N C.
Civil Engineering

SENIORS 1958

JAMES M. MOTSINGER
HIGH POINT, N. C.
Mechanical Engineering
ASME; Judicial Board; Engineers Council.

WILLIAM D. MOXLEY, JR.
RALEIGH, N. C.
Chemical Engineering
Mu Beta Psi, Treasurer; Scabbard and Blade; Engineers Council; AIChE; Order of St. Patrick; CU Film Committee; ROTC; Band

STEPHEN THOMAS MULLEN
NEW BERN, N. C.
Electrical Engineering

NICHOLAS F. MUSSACK
HALIFAX, N. C.
Civil Engineering
ASCE; Newman Club.

GUY ARNOLD MYERS, JR.
WINSTON-SALEM, N. C.
Mechanical Engineering
Tau Beta Pi; ASME; Pi Tau Sigma, Vice-President; Engineers Council.

AVERETTE FLOYD NASH
SAINT PAULS, N. C.
Engineering Mathematics
ASME 3, 4; Phi Eta Sigma

WILLIAM ALAN NECKHAN
NEW YORK, N. Y.
Civil Engineering
Construction Option
Phi Epsilon Pi; ASCE; Southern Engineer, Editor; Intramurals; CU Dance Committee.

PAUL E. NIEDERCORN
PEARL RIVER, N. Y.
Nuclear Engineering
Sigma Pi Sigma, AIP.

BENJAMIN F. NIVEN, JR.
MONROE, N. C.
Mechanical Engineering
Phi Kappa Tau

CHARLES REXFORD NORRIS
WALLACE, N. C.
Civil Engineering
Dorm Bowling Team

JOHN ALBERT NORVILLE
BREVARD, N. C.
Industrial Engineering
Sigma Phi Epsilon, Alpha Pi Mu, Treasurer; AIIE, Program Chairman

EDWARD W. NUCKOLLS
HENDERSONVILLE, N. C.
Industrial Engineering and Engineering Physics
Alpha Pi Mu, Secretary 2; AIIE, Secretary 3, President 4; Engineers Council Treasurer 3, President 4, YRC President 3, NC Federation of Young Republicans; Tau Beta Pi; Phi Kappa Phi, Sigma Pi Sigma; Golden Chain; Blue Key; Phi Eta Sigma; Theta Tau, Southern Engineer, Advisory Board, Engineering Honors Program 3, 4; Phi Kappa Phi Honors Award 2.

SENIORS 1958

JOE ALLEN NUCKOLLS
HENDERSONVILLE, N. C.
Electrical Engineering
Eta Kappa Nu; Tau Beta Pi; Phi Eta Sigma; Honors Program; IRE; AIEE, Secretary.

ROBERT TRACY ODUM
ORLANDO, FLA.
Industrial Engineering
Alpha Pi Mu 3, 4, Corresponding Secretary 4; AIIE 3, 4; Traffic Committee 4; Veterans Association 2, 3, 4; Glee Club 3; CU House Committee 2; Honors Student Program 4; Intramurals 4.

JOHN HAL OLIVER
SMITHFIELD, N. C.
Industrial Engineering
Sigma Nu; AIIE.

HARRY A. OSBORNE, JR.
MOCKSVILLE, N. C.
Nuclear Engineering
Phi Kappa Tau, President; Pershing Rifles; Distinguished Military Student.

RICHARD OTT
GREENSBORO, N. C.
Electrical Engineering
Alpha Phi Omega; AIEE.

EDGAR ALAN PACE
HENDERSONVILLE, N. C.
Heating and Air Conditioning
WOW; VFW, ASHAE

JOHN FAY PADGETT
CLIFFSIDE, N. C.
Civil Engineering
ASCE.

JAMES RAY PARK
SALISBURY, N. C.
Mechanical Engineering

CARL DUNCAN PARKER
CORDOVA, N. C.
Electrical Engineering
Phi Eta Sigma; Eta Kappa Nu, Tau Beta Pi; Phi Kappa Phi; Blue Key, Vice-President; Engineers Council 3, 4; Co-Chairman Engineers Fair 3, Chairman 4; AIEE-IRE; State Student Toastmasters Club.

CARL EION PARKER
DURANTS NECK, N. C.
Engineering Physics and Engineering Mathematics
Phi Eta Sigma; AIEE-IRE; Engineers Council; Tau Beta Pi, President; Theta Tau, Vice-Regent; Sigma Pi Sigma, Secretary; AIP Treasurer; Knight of St. Patrick; Intramurals 1, 2, 3, 4, Engineers Honors Program; Veterans Association.

GERALD HEATH PARKER
SALISBURY, N. C.
Nuclear Engineering
Sigma Phi Epsilon, Comptroller 4, Phi Eta Sigma 1, Treasurer 2; Sigma Pi Sigma 3, 4; Tau Beta Pi 3, 4; Frat Intramurals 1, 2, 3, 4; AFROTC.

GRADY LEON PARKER
MILL SPRING, N. C.
Electrical Engineering
AIEE.

LOYD C. PARKER
RALEIGH, N. C.
Electrical Engineering

RALPH JEROME PARKER
WILLIAMSTON, N. C.
Heating and Air Conditioning
Phi Kappa Tau; American Society of Heating and Air Conditioning Engineers 2, 3, 4; Intramural Handball 1; Football 2, 3, 4; Basketball 2, 3, 4; Softball 2, 3, 4; ASHAE Representative 3, Treasurer 4; NCS Band 1; Engineers Council 3; Treasurer, Phi Kappa Tau.

ARZA DONALD PATTERSON
WINSTON-SALEM, N. C.
Mechanical Engineering
ASME 1, 2, 3, 4; Engineers Council 3, 4; AFROTC 1, 2, 3, 4.

JAMES ROY PEARSON, JR.
APEX, N. C.
Electrical Engineering
Phi Eta Sigma; Eta Kappa Nu; Tau Beta Pi; Phi Kappa Phi; Softball 2, 3; Honors Program; AIEE 3, 4; IRE 3, 4; AIEE-IRE Branch Chairman 4; Engineers Council 4.

ROBERT C. PEARSON
KINGS MOUNTAIN, N. C.
Industrial Engineering
AIIE.

THOMAS EDGAR PEATROSS
WINSTON-SALEM, N. C.
Industrial Engineering
AIIE; Veterans Association; Intramurals.

JAMES M. PEDEN, JR.
RALEIGH, N. C.
Civil Engineering
President Senior Class 4; Golden Chain President 4; Blue Key 3, 4; Publications Board 4; ASCE 3, 4; CUSC 3; Chairman Carolina's Virginia Region of NSA 3; Vice-President Sophomore Class 2; Thirty and Three 2; Student Government Representative 1, 2; Vice-Chairman Investigations Committee 2; Representative to NC Student Legislature 2, 3.

RAYVON PERDUE
KANNAPOLIS, N. C.
Furniture Manufacturing and Management
Furniture Club; Veterans Club.

GLENWOOD HAYES PERRY
ZEBULON, N. C.
Mechanical Engineering
ASME; AFROTC.

LENNART R. PETERSON
WINSTON-SALEM, N. C.
Engineering Physics
Sigma Phi Sigma; Phi Eta Sigma; Eta Kappa Nu; Tau Beta Pi; Phi Kappa Phi; AIEE-IRE 2, 3; AIP 4.

MARION RICKMAN PHELTS
LILLINGTON, N. C.
Heating and Air Conditioning
Alpha Beta Gamma; Honorary Chemical Society.

WILLIAM J. PHIFER, JR.
CHARLOTTE, N. C.
Mechanical Engineering
American Society of Mechanical Engineers 4; Dorm Social Director and Assistant Floor Manager 4; AFROTC Glee Club 2.

ALAN CLAIR PHILLIPS
MOCKSVILLE, N. C.
Electrical Engineering
Eta Kappa Nu; Tau Beta Pi; Phi Kappa Phi; Vice-President Welch Dorm; Secretary IDC.

REX ASKEW PHILLIPS
SNOW HILL, N. C.
Geological Engineering
[illegible], Intramural Basketball 1, 2, Engineers Council 1, 2, 3, Treasurer AIME; Rock Hound Club 4, Advanced AFROTC.

ROBERT K. PHILLIPS
LILLINGTON, N. C
Electrical Engineering
Eta Kappa Nu; Honors Program, AIEE-IRE; Intramural Basketball 1, 2; NC State College Band.

THEO CLYDE PILMINGTON
DURHAM, N. C.
Electrical Engineering
Eta Kappa Nu; Tau Beta Pi; Scabbard and Blade; Student Branch AIEE-IRE, Secretary; Distinguished Military Student; Cadet Regimental Commander.

EVERETT J. POINDEXTER
RALEIGH, N. C.
Civil Engineering
ASCE President; Chi Epsilon; Society of American Military Engineers; Vice-President, Veterans Association, Companion of St. Patrick; Traffic Committee; Social Committee; YDC; Intramural Football 1; Football 2, 3, 4, Basketball 1, 2, 3.

HAROLD EUGENE POLK
RALEIGH, N. C.
Civil Engineering
Construction Option
Theta Chi President; ASCE; Intramurals 1, 2.

ERNEST GORDON POOLE
CHARLOTTE, N. C.
Mechanical Engineering
ASME; Veterans Association.

MARION RONALD POOLE
THOMASVILLE, N. C
Civil Engineering
Scabbard and Blade; American Society of Civil Engineers; Cadet Lt Army ROTC.

ZEB VANCE POOLE
STATESVILLE, N C.
Electrical Engineering
AIEE; IRE.

A. KEITH POOSER, JR.
MARION, N. C.
Mechanical Engineering
Kappa Sigma; Intramurals 1, 2, 3, 4; ASME.

LEON MAX POWELL
ERWIN, N C
Engineering Mathematics
Veterans Association; Vetville Council.

ROBERT EUGENE POWELL
GARNER, N. C.
Civil Engineering
ASCE.

SENIORS 1958

JAMES ALBERT PRESTON
NORFOLK, VA.
Chemical Engineering
AIChE; Veterans Club.

WILLIAM LaMONT PRICE
GOLDSBORO, N. C.
Furniture Manufacturing and Management

DEAN MAC PRUETTE
HIGH POINT, N. C.
Nuclear Engineering
AIP; ASM; NC State Orchestra

JERRY PRYOR
MT. HOLLY, N. C.
Electrical Engineering
Eta Kappa Nu, AIEE; Tennis 2, 3, 4, Basketball 2, 3, 4.

DON OLIVER QUINN
ASHEVILLE, N. C.
Mechanical Engineering
ASME; AB Chem Hon.

VICTOR D. RACKLEY
SHARPSBURG, N. C.
Industrial Engineering
Sigma Phi Epsilon, Mu Beta Psi, Band 1, 2; Arnold Air Society 3, 4 Commander 4, AFROTC 1, 2, 3, 4

ROBERT HAND RANKIN
GASTONIA, N. C.
Civil Engineering
Construction Option
Kappa Sigma; ASCE

EUGENE FRANCIS REDDEN
ENGLISH, IND.
Nuclear Engineering

HOYT LEE REEL
MARION, N. C.
Mechanical Engineering
ASME

ROBERT PLATO REESE
MARS HILL, N. C.
Electrical Engineering

EUGENE THOMAS REYNOLDS
FRANKLINVILLE, N. C.
Civil Engineering
Chi Epsilon, ASCE Treasurer; "On The Level" Feature Writer.

JAMES ALVIN RICE, JR.
WILMINGTON, N. C.
Mechanical Engineering
ASME.

Seniors 1958

CLYDE E. RICHARDSON, JR.
THOMASVILLE, N. C.
Mechanical Engineering
ASME 4; Veterans Club 3.

WILLIAM B. RICHMOND
HILLSBORO, N. C.
Mechanical Engineering
Sigma Phi Epsilon; Soccer 1, 2; Monogram Club 2, 3, 4; Class Secretary 3; Student Government 4; Alpha Phi Omega 1, 2, 3, 4; AFROTC Drill Team 1, 2; Color Guard 1, 2.

WILLIAM C. ROBERSON, JR.
WILLIAMSTON, N. C.
Electrical Engineering
Phi Eta Sigma; Scabbard and Blade

JERRY ALLAN ROBERTS
LANDIS, N. C.
Engineering Physics
Tau Beta Pi; Phi Kappa Phi; Sigma Pi Sigma; Phi Eta Sigma; AIP; Veterans Association.

RALPH DUANE ROBINSON
CHARLOTTE, N. C.
Chemical Engineering
American Institute of Chemical Engineers.

JAMES GORDON RODGERS
RALEIGH, N. C.
Industrial Engineering
AIIE.

JAMES CHARLES ROGERS
TABOR CITY, N. C.
Mechanical Engineering

ROBERT CLAYTON ROGERS
HIGH POINT, N. C.
Industrial Engineering and Mechanical Engineering
Lambda Chi Alpha; Tau Beta Pi; Phi Kappa Phi; Pi Tau Sigma; Alpha Pi Mu; Frat Intramurals 1, 2, 3; ASME 4, Vice-Chairman; Mechanical Engineers TV Program 4; Veterans Club 1, 2, 3.

ROBERT GRAHAM ROOKS
WHITEVILLE, N. C.
Civil Engineering
Society of American Military Engineers, Vice-President; American Society of Civil Engineers.

ROBERT W. ROSEVEARE
GREENVILLE, N. C.
Civil Engineering
American Society of Civil Engineers.

KENNETH LEE ROSS
CHARLOTTE, N. C.
Electrical Engineering

RALPH MARION ROUNTREE
GATES, N. C.
Mechanical Engineering
ASME; Veterans Association.

DONALD HENRY ROY
RALEIGH, N. C.
Nuclear Engineering
Phi Kappa Phi; Tau Beta Pi; Phi Eta Sigma; Sigma Pi Sigma; ASM.

ARTHUR A. SCOTT, JR.
GREENSBORO, N. C.
Civil Engineering
Pi Kappa Alpha; ASCE; Monogram Club; Track 1, 2; Intramurals 1, 2, 3, 4.

BONNIE SHAIN
WILMINGTON, N. C.
Nuclear Engineering

MELVIN DEAN SIDBURY
HAMPSTEAD, N. C.
Mechanical Engineering
Pi Tau Sigma; ASME; ASTE.

LARRY HERBERT ROYSTER
RALEIGH, N. C.
Mechanical Engineering
Aeronautical Option
IAeS; Engineers Council; Distinguished Military Student; AF Drill Team 3; CU House Committee.

OSITA RALPH SELF
SILER CITY, N. C.
Civil Engineering
Theta Tau; ASCE; Engineers Council 4.

ROBERT F. SHIPMAN, JR.
CHARLOTTE, N. C.
Electrical Engineering
ROTC.

RALPH GENE SIFFORD
SALISBURY, N. C.
Heating and Air Conditioning
American Society of Heating and Air Conditioning Engineers.

ROBERT F. SAWYER
ELIZABETH CITY, N. C.
Electrical Engineering
Veterans Club 1, 2, 3, 4; AIEE 3, 4.

JOHN IKE SEWELL
CAVE SPRINGS, GA.
Mechanical Engineering
MSAE.

CHARLES ROBERT SHOOK
ASHEVILLE, N. C.
Mechanical Engineering
ASME.

BRYCE SIGMON
GREENVILLE, N. C.
Electrical Engineering

ROBERT HARRIS SIMONS
WINSTON-SALEM, N. C.
Electrical Engineering
Phi Epsilon Pi, Secretary, Pledgemaster; Intramurals 1, 2, 3, 4.

JOSEPH IVAN SIMS
SALISBURY, N. C.
Industrial Engineering
AIIE; Veterans Association; Intramurals 1, 2, 3, 4.

JOHN F. SLAYDON, JR.
HIGH POINT, N. C.
Electrical Engineering
AIEE-IRE; Veterans Club

MARVIN KENNETH SLOAN
ERWIN, N. C.
Heating and Air Conditioning
ASHAE, Reporter 3, President 4; Theta Tau; Veterans Association.

RICHARD C. SLOAN
MT. ULLA, N. C.
Civil Engineering
ASCE; On The Level Staff; Intramurals 2; WF.

BENJAMIN THOMAS SMITH
POLKTON, N. C.
Civil Engineering
Construction Option
Phi Kappa Phi, Chi Epsilon; ASCE, Veterans Association; Cape Fear Engineers Club Scholarship; NC Society of Engineers; ASCE Vice-President 4, Tau Beta Pi, Corresponding Secretary 4, Engineering Honors Program; Engineers Council.

CHARLES WESLEY SMITH
MEADVILLE, PA.
Electrical Engineering
AIEE-IRE.

EDGAR WILLIAMS SMITH
CHARLOTTE, N. C.
Chemical Engineering
Delta Sigma Phi, Sergeant-At-Arms, Rush Chairman; BSU Council 1, 2, 3, 4, Treasurer 3; Judicial Board 4, AIChE 2, 3, 4; AFROTC.

ROY MARVIN SMITH
MARSHVILLE, N. C.
Electrical Engineering
AIEE; IRE.

WILLIAM DAVID SMITH
ASHEBORO, N. C.
Mechanical Engineering
Pi Tau Sigma; ASME; Scabbard and Blade.

WILLIAM E. SMITH IV
GOLDSBORO, N. C.
Nuclear Engineering
Phi Eta Sigma; Sigma Pi Sigma; Dorm President 3, 4, Manager 3, Athletic Director 4; IDC 3, 4.

WILLIAM VERLIN SMOOT
WINSTON-SALEM, N. C.
Electrical Engineering
AIEE; IRE.

Seniors 1958

CHARLES R. SOUTHERLAND
GOLDSBORO, N. C.
Civil Engineering
Construction Option
Chi Epsilon; ASCE; Veterans Association.

RICHARD VERNEY SOUZA
DUNEDIN, FLA.
Electrical Engineering
Student Broadcasting System; Cosmopolitan Club; Amateur Radio Club.

WILLIAM P. SORRELS
FOREST CITY, N. C.
Engineering Mathematics
Veterans Club.

JACK DWAYNE STAFFORD
PRINCETON, W. VA.
Engineering Physics
Lambda Chi Alpha, Officer; AIChE; AIP; Frat Sports.

DONALD STALLINGS
MAYSVILLE, N. C.
Mechanical Engineering
Aeronautical Option
IAeS.

HAL EUGENE STARR
HICKORY, N. C.
Electrical Engineering
AIEE-IRE

PAUL RICHARD STEWART
SPRUCE PINE, N. C.
Geological Engineering
Rockhound Club; Berea College, Baseball 1, Vice-President; Photography Club.

GERALD DAVID STONE
WILMINGTON, N. C.
Civil Engineering
ASCE; Veterans Association.

ROY EDWIN STONE
HIGH POINT, N. C.
Electrical Engineering
Eta Kappa Nu; Honors Program; Veterans Club; IRE; AIEE.

RICHARD PARKS STONE
CHARLOTTE, N. C.
Civil Engineering
Construction Option

ROBERT E. SULLIVAN
CLAREMONT, N. C.
Nuclear Engineering
Sigma Pi Sigma; AIP; Veterans Association.

CHARLES ROLLINS SWAIN
ROPER, N. C.
Furniture Manufacturing and Management
Furniture Club 1, 2, 3, 4; Canterbury Club 1, 2, 3, 4, President 3, 4.

Seniors 1958

JAMES EDWARD SWING
CLIFFSIDE, N. C.
Electrical Engineering
AIEE

KENNETH T. SWICEGOOD
CANTONEMENT, FLA.
Electrical Engineering
AIEE-IRE.

DOYLE P. SWOFFORD
GREENSBORO, N. C.
Nuclear Engineering
Sigma Pi Sigma; AIP.

GRADY HUSTON SYKES
CHARLOTTE, N. C.
Industrial Engineering
Sigma Pi; Track 1; Sigma Pi President 4, Vice-President 3, Corresponding Secretary 2; IFC Dance Committee 3; Cheerleader 2; Glee Club 1; Pershing Rifles Drill Team 2; AIIE 4.

PAUL MARSHALL SYKES
RALEIGH, N. C.
Chemical Engineering
Sigma Pi Sigma; AIChE; Intramural Sports 1, 2, 3, 4, 5.

LARRY MELVIN TALBERT
ALBEMARLE, N. C.
Mechanical Engineering
Phi Eta Sigma; ASME; Intra Dorm Sports.

JOSEPH M. TARDUGNO, JR.
WILMINGTON, N. C.
Electrical Engineering
President and Social Director Alexander Dorm 4.

RALPH CURRIN TEASLEY
DURHAM, N C.
Electrical Engineering
Eta Kappa Nu Treasurer; Tau Beta Pi; Phi Eta Sigma; Veterans Association; State Student Toastmasters, President; Phi Kappa Phi; IRE; Honors Program.

ROY L. TEMPLETON
KANNAPOLIS, N. C.
Electrical Engineering
IRE.

JOHN ROBERT TERRELL
CLYDE, N. C.
Mechanical Engineering
ASME 2, 3, 4; YWCA 4; Veterans Club 4.

EUGENE ERVIN THOMPSON
RALEIGH, N. C.
Industrial Engineering
Phi Kappa Tau; Cross Country Track 1; AIIE 2, 3, 4; State Band 1, 2, 3, 4; ROTC 1, 2, 3, 4.

JESSIE L. THOMPSON
RALEIGH, N. C.
Electrical Engineering

RALPH SEYMOUR THUM
BROOKLYN, N. Y.
Industrial Engineering
Phi Epsilon Pi; AIIE; Southern Engineer; CU Form Committee.

BILLIE RICHARD TODD
RALEIGH, N. C.
Mechanical Engineering
Aeronautical Option
IAeS.

ROBERT BAKER TODD
CHAPEL HILL, N. C.
Mechanical Engineering

LUIS C. TRIGO, JR.
SAN JUAN, P. R.
Civil Engineering
ASCE.

BASIL WAITES TURBYFILL
HICKORY, N. C.
Furniture Manufacturing and Management
Sigma Phi Epsilon; Phi Eta Sigma, Dean's List; Phi Kappa Phi; Intramural 3, 4; Furniture Club Treasurer 3, President 4; Forestry Products Research Society; BSU Choir; President Baptist College Class; YMCA.

CHARLES RICHARD VAUSE
RUTHERFORDTON, N. C.
Mechanical Engineering
Aeronautical Option
IAeS 1, 2, 3, 4; Band 1; Model Airplane Club 1, 2, 3, 4.

WOODROW W. VENNEL III
ALEXANDRIA, VA.
Mechanical Engineering
Aeronautical Option
IAeS; Marching Airmen.

ROBERT TROY VENTERS
LEBANON, N. J.
Civil Engineering
Construction Option

JOHN FRANKLIN VOGLER
MOUNT AIRY, N. C.
Mechanical Engineering
Pi Tau Sigma; Phi Kappa Phi; Tau Beta Pi; ASME.

JAMES C. WACHOB, JR.
MORGANTON, N. C.
Electrical Engineering

SAMUEL CREWS WALDEN
TABOR CITY, N. C.
Nuclear Engineering
Sigma Chi, Treasurer.

FERMAN LEE WALKER
MILL SPRING, N. C.
Electrical Engineering
Tau Beta Pi; Eta Kappa Nu; Scabbard and Blade; Cross Country 1, 2, 3, Co-Captain 4; Track 1, 2, 3, 4.

HERMAN LEWIS WALKER
MILL SPRING, N. C.
Electrical Engineering
Monogram Club; Cross Country 1, 2, 3, Co-Captain 4; Track 3, 4.

LUTHER MARVIN WALTERS
ROCKY MOUNT, N. C.
Chemical Engineering
AIChE.

JAMES LYNNE WALTON
DOWNINGTOWN, PA.
Industrial Engineering
Delta Sigma Phi; Football 2.

FREDRIC GLENN WARREN
SELMA, N. C.
Electrical Engineering
IRE.

STANLEY E. WATKINS
RALEIGH, N. C.
Engineering Mathematics

JAMES W. WATTERSON
GUILFORD, N. C.
Electrical Engineering
Tau Beta Phi; Eta Kappa Nu; Intramurals 2.

WILLIAM FRANK WEBB
CANLER, N. C.
Mechanical Engineering

LARRY WYATT WELKER
GREENSBORO, N. C.
Heating and Air Conditioning
ASHAE; Dorm Floor Manager

WILLIAM BURTON WELLS
CANTON, N. C.
Civil Engineering

RICHARD WESTMORELAND
THOMASVILLE, N. C.
Engineering Mathematics
Sigma Phi Epsilon, President Pledge Class 3; Arnold Air Society; Public Informations Officer 4; Tau Beta Pi, Southern Engineer Editorial Staff 1, 2, 3, Associate Editor 2, 3; Intramurals; AFROTC, Director of Personnel 4; Honors Student 4, Distinguished Military Student 4; YMCA Cabinet 1, 2, 3, Treasurer 3; Interfraternity Council 3, 4; Chancellors Policy Recommendations Committee 3.

FAISON Y. WHITAKER, JR.
DURHAM, N. C.
Mechanical Engineering
ASME 4

WILSON CARY WHITAKER
ENFIELD, N. C.
Industrial Engineering

Seniors 1958

CHARLES HENRY WHITE
CHINA GROVE, N. C.
Civil Engineering
ASCE; SAME

ALBERT LEE WILEY
ACME, N. C
Nuclear Engineering

DAVID M. WILLIAMS
KINSTON, N C
Electrical Engineering
Sigma Chi

RALPH P. WILLIAMS
ASHEVILLE, N. C
Heating and Air Conditioning and Mechanical Engineering
ASHAE, College Traffic Committee 3, 4.

ROBERT L. WILLIAMS
MORGANTON, N C.
Mechanical Engineering
Tau Beta Pi; Pi Tau Sigma; Veterans Association, Vice-President 4; Intramurals 2, 3, 4.

CHARLES ARTHUR WILLIS
CHARLOTTE, N C.
Civil Engineering
ASCE; American Society of Military Engineers.

ALAN M. WINCHELL
WINDSOR, N. Y.
Chemical Engineering
CU Photography Committee; AIChE

FRANKLIN D. WINDLEY
BATH, N. C
Industrial Engineering
AIIE; YMCA 1, 2, 3, 4, AFROTC

OTTIS M. WINFIELD, JR.
WASHINGTON, N. C.
Electrical Engineering
Phi Eta Sigma; Eta Kappa Nu; Tau Beta Pi; AIEE-IRE.

KERMIT M. WINSTEAD
SANFORD, N C
Mechanical Engineering
ASME

HAVARD ASHBURN WOOD
ENFIELD, N. C
Mechanical Engineering
Aeronautical Option
IAeS

HUNTER McG. WOODALL
RALEIGH, N. C.
Industrial Engineering
AIIE.

Seniors 1958

OLLIE CLIFTON WOODARD
SPRING HOPE, N. C.
Electrical Engineering
AIEE-IRE.

RICHARD GRADY WRIGHT
WINSTON-SALEM, N. C.
Civil Engineering
ASCE.

STEPHEN COLE WUAMETT
CLEVELAND, N. C.
Civil Engineering
American Society of Civil Engineering.

WILLIAM RICHARD WYATT
WINSTON-SALEM, N. C.
Mechanical Engineering
WVWP 2, 3, 4, ROTC Rifle Team 1, 2, 3, 4, Captain 3, Co-Captain 4; ASME 1, 2, 3, 4

GEORGE WILLIAM WYNNE
MORGANTON, N. C.
Mechanical Engineering
ASME.

CHARLES YAWN
ROCK HILL, S. C.
Chemical Engineering
AIChE.

DENNIS R. YORK, JR.
ASHEBORO, N. C.
Electrical Engineering
AIEE-IRE.

JAMES ALVIN YORK
RALEIGH, N. C.
Industrial Engineering
USAF.

Juniors

Adams, Gordon Leslie	Kinston, N. C.
Adams, Robert Thompson	Winston-Salem, N. C.
Agnos, John Nicholas	Winston-Salem, N. C.
Allen, Carroll Glenwood	Farmville, N. C.
Allen, George Calvin, Jr.	Lumberton, N. C.
Alley, Frank M., Jr.	Raleigh, N. C.
Almond, Donald Wayne	Albemarle, N. C.
Anderson, Carl Woodliffe, Jr.	Ramseur, N. C.
Anderson, Calvin Curtis	Tarboro, N. C.
Anderson, John Robinson	Greensboro, N. C.
Annas, Wesley Eugene	Granite Falls, N. C.
Atkins, George Calvin	Apex, N. C.
Atwater, Henry Foust	Burlington, N. C.
Ausband, Robert William	Winston-Salem, N. C.
Autry, Stacy Maurice	Clinton, N. C.
Bailey, Leon Waverley, Jr.	Charlotte, N. C.
Baker, Max Norris	King, N. C.
Baldwin, Max Elam	Ramseur, N. C.
Ball, Phillip Ray	Varina, N. C.
Ballard, Richard Phillip	South Hill, Va.
Ballenger, Ray Herbert	Wilson, N. C.
Barker, Jeter Olive, Jr.	Greensboro, N. C.
Barksdale, William Benjamin, Jr.	Raleigh, N. C.
Barnes, Donald Ray	Wilson, N. C.
Barrett, Rolin Farrar	Raleigh, N. C.
Bass, Roderick Sidney	Nashville, N. C.
Basnight, Floyd Lee	Manns Harbor, N. C.
Baxter, John David	Greensboro, N. C.
Beasley, Robert Earle	Raleigh, N. C.
Beaver, Norman Alexander	China Grove, N. C.
Bell, Jon Michael	Raleigh, N. C.
Bell, William Franklin, III	Raleigh, N. C.

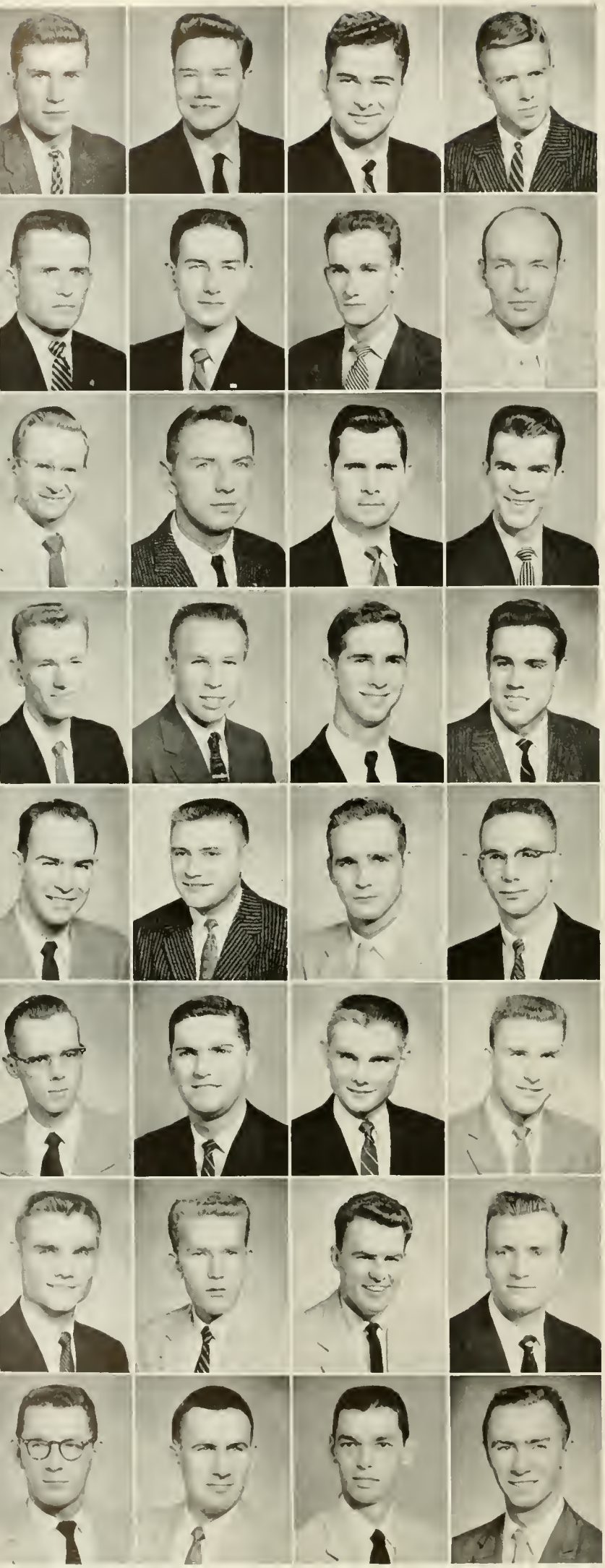

Junior

Bennett, Willett Boyd, Jr.	Hendersonville, N. C.
Benton, Robert Rutland	Winston-Salem, N. C.
Biddy, Fred Douglas	Charlotte, N. C.
Bissette, William Elton, Jr.	Raleigh, N. C.
Bledsoe, Leard Bernard, Jr.	Raleigh, N. C.
Bonner, Malcolm Ray, Jr.	Comfort, N. C.
Boren, Ben Clark, Jr.	Raleigh, N. C.
Borg, John Carl	Winston-Salem, N. C.
Bost, James Franklin	Raleigh, N. C.
Boswell, Ralph Randle	Fairfax, Va.
Bowers, Mitchell Lee	Thomasville, N. C.
Bradley, Nelson A.	Raleigh, N. C.
Braswell, James William	Smithfield, N. C.
Braswell, Ransom Delon, Jr.	Salisbury, N. C.
Brattian, Daniel Webster, Jr.	Oakboro, N. C.
Bridgers, Donald Norris	Shelby, N. C.
Bridges, Wayne Crowell	Rutherfordton, N. C.
Britt, Billy Bernard	Raleigh, N. C.
Britt, Malcolm Vernon	Garner, N. C.
Brittain, Howard Marshall	Wilmington, N. C.
Brock, Walter Donald	Raleigh, N. C.
Brown, Bobby James	Mooresville, N. C.
Brown, George Washington	Raleigh, N. C.
Brown, Homer Scott	Selma, N. C.
Brown, John Wesley	Raleigh, N. C.
Brown, Roderick Burton	Ashford, N. C.
Bruch, Duane Harps	Wendell, N. C.
Buckner, John Gilbert	Siler City, N. C.
Buchanan, Robert Paul, Jr.	Yadkinville, N. C.
Bullock, John	Raleigh, N. C.
Bunn, John Trent	Charlotte, N. C.
Burgess, Richard Hunt	Dumont, N. J.

Class

Burton, Paul George	Castle Hayne, N. C.
Burts, Watson Lee	Greenville, S. C.
Bush, Harold Gene	New London, N. C.
Byrd, James William	Mt. Olive, N. C.
Byrd, Joe Lee	Concord, N. C.
Campbell, James Morgan	Elizabethtown, N. C.
Campbell, James Robert	Hickory, N. C.
Campbell, Rex Cornelius	Statesville, N. C.
Campbell, William Donaldson	Charlotte, N. C.
Carmichael, David Lee	Raleigh, N. C.
Carter, John Brooks	Canton, N. C.
Carter, Larry Lee	Winston-Salem, N. C.
Chapman, William Walker	Providence Forge, Va.
Chatham, James Owen	Winston-Salem, N. C.
Chappell, Nereus William, Jr.	Belvidere, N. C.
Cherry, James Stewart	Raleigh, N. C.
Chocron, Mauricio Elias	Caracas, Venezuela
Church, Jerry Anderson	Valdese, N. C.
Cilvik, Reginald Morgan	Wilmington, N. C.
Clark, Douglas Couplan	Winston-Salem, N. C.
Clark, John Douglas	Charlotte, N. C.
Clark, Wesley Merton	Lumberton, N. C.
Cline, Ambrose Schenck	Raleigh, N. C.
Clippard, Carson Alexander	Raeford, N. C.
Clippard, James H., Jr.	Charlotte, N. C.
Cocke, William Johnston	Asheville, N. C.
Cockman, Russell Preston	Pittsboro, N. C.
Cole, Emmit Franklin	Clayton, N. C.
Constantine, Randolph, Jr.	Tarboro, N. C.
Copenhaver, Howard W., Jr.	Morganton, N. C.
Coulter, Homer Preston, Jr.	Greenville, S. C.
Couturier, George	Raleigh, N. C.

Junior

Craig, Charles Spurgeon	Durham, N. C.
Creed, Hugh Malen	Mt. Airy, N. C.
Croft, Frank Wilfred	Glenview NAS, Ill.
Croom, Richard Dallas	Fayetteville, N. C.
Crine, Sherman Louis	Winston-Salem, N. C.
Crouch, Daniel Gay	Asheville, N. C.
Crump, Gwyn Norman	Hickory, N. C.
Culliman, James Thomas	Chesterfield, S. C.
Curtin, Thomas Paul	Ft. Bragg, N. C.
Curlin, Robert Lester	Wilson, N. C.
Daniels, William Lee, Jr.	Durham, N. C.
Daughtry, Betty Brown	Raleigh, N. C.
Davis, Aubrey Thomas	Hertford, N. C.
Davis, Thomas Willis	Beaufort, N. C.
Dawkins, James Mitchell	Greensboro, N. C.
Dawson, John Robert, Jr.	Hampton, Va.
Deans, Philip Maurice	Wilson, N. C.
Deaton, Willis Robert	Cornelius, N. C.
Deely, Brian Mahon, Jr.	Raleigh, N. C.
Dixon, Charles Royce	Siler City, N. C.
Dixon, Rodney McSwain	Statesville, N. C.
Dodson, Henry W., Jr.	Elon College, N. C.
Dooley, Milton Thomas	Raleigh, N. C.
DuBois, Joseph Addison, Jr.	Morehead, N. C.
Duke, Carlton Walker, Jr.	Norlina, N. C.
Dunn, Thomas Richard	Hamlet, N. C.
Dupress, James Curtis	Smithfield, N. C.
Drinkard, William, Jr.	Charlotte, N. C.
Easter, William Taylor	Winston-Salem, N. C.
Eckerd, Joseph Harold	Marion, N. C.
Edmondson, James B.	Roanoke Rapids, N. C.
Ellen, Samuel James	Rocky Mount, N. C.

Class

Ellenberg, John Doane	Burlington, N. C.
Elliott, Kenneth Eugene	Black Mountain, N. C.
Elzey, Horace Richard	Creston, N. C.
Emory, Bobby Yates	Raleigh, N. C.
Eppes, Richard, Jr.	Hopewell, Va.
Etheridge, Joseph Lister	Elizabeth City, N. C.
Etheridge, Van Buren Webb	Charlotte, N. C.
Eudy, Darrell Joe	Charlotte, N. C.
Eudy, Robert Glenn	Albemarle, N. C.
Eury, Lynn Wade	New London, N. C.
Evans, Richard Thomas	High Point, N. C.
Evans, William Ernest	Murfreesboro, N. C.
Faison, Thomas Kilby, Jr.	Faison, N. C.
Farner, William Casper	Morganton, N. C.
Felton, Ronald Bruce	Rocky Mount, N. C.
Ferguson, David Neil	Gastonia, N. C.
Fitts, William Person	Littleton, N. C.
Fletcher, John Edward	Marion, N. C.
Folsom, John Wesley	Warwick, Va.
Forehand, Walter Kemp	South Mills, N. C.
Franklin, William Penman	Wilson, N. C.
Frazer, John Franklin, III	Charlotte, N. C.
Freeman, James Carroll	Pompano Beach, Fla.
Freeze, Bobbie Eugene	Flint, Mich.
Fuller, Allen Jefferson	Liberty, N. C.
Fuller, Bobby Lee	Durham, N. C.
Gaither, William George, Jr.	Statesville, N. C.
Gardner, Charles Ray	Greenville, N. C.
Gardner, Jack Allen	Pasadena, Calif.
Gardner, James Donald	Mt. Airy, N. C.
Gardner, William Wright	Wilson, N. C.
Garland, John B.	Matthews, N. C.

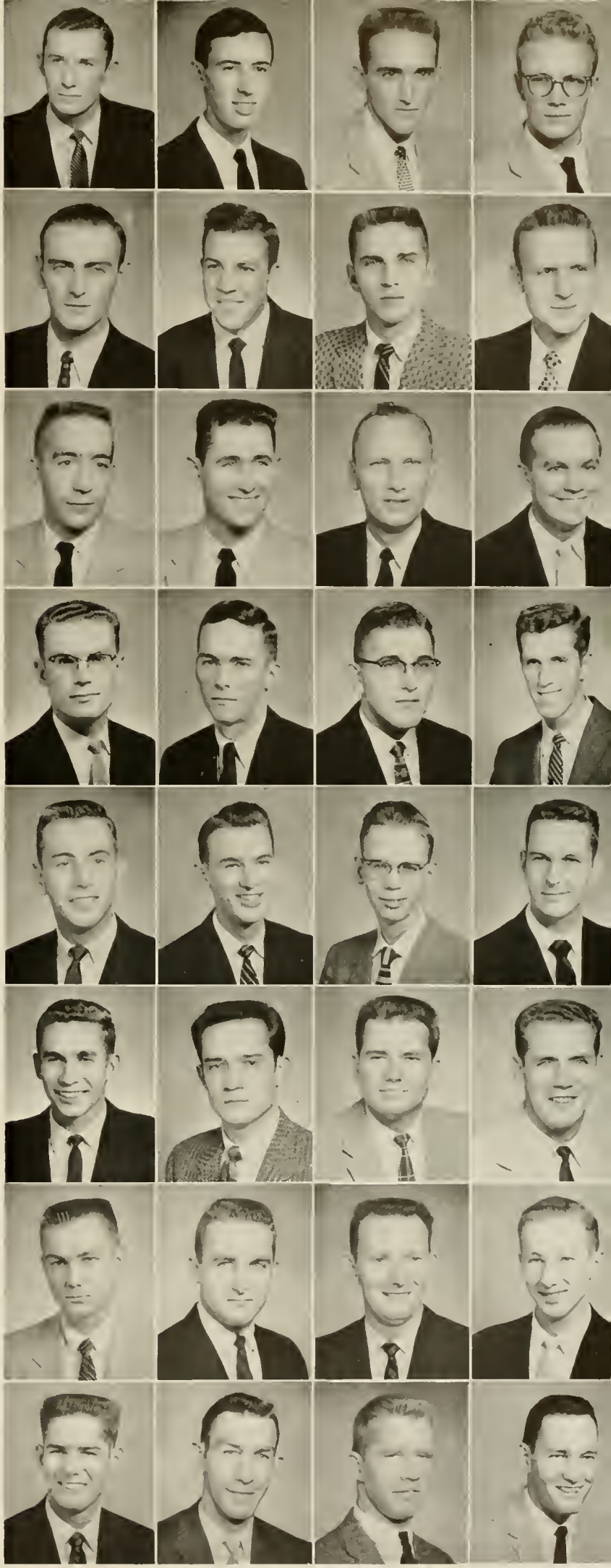

Junior

Garren, Donald Lee	Winston-Salem, N. C.
Gatewood, Henry Horace	Winston-Salem, N. C.
Gettys, Joe Cornwell	Shelby, N. C.
Gibson, Gerald Warren	Laurinburg, N. C.
Gill, Charles Herbert	Charlotte, N. C.
Glenn, Gordon, Jr.	Asheville, N. C.
Glenn, Victor Emerson, II	Durham, N. C.
Godley, Riley Osborn	Sanford, N. C.
Godley, Robert Baird	Wrightsville Beach, N. C.
Goff, Robert Fisher	Ayden, N. C.
Gomez, Gustavo Alberto	Managua, Nicaragua
Goodman, Tobias Westwood	Raleigh, N. C.
Goodnight, Floyd Edwin	Concord, N. C.
Gray, William Hugh	Supply, N. C.
Green, Charles Earl	Raleigh, N. C.
Greene, Donald Neale	High Point, N. C.
Griffin, Charles Roy, Jr.	Pinetops, N. C.
Griffith, Dewey Maurice	Greenville, N. C.
Griffin, Eugene Levan, Jr.	Charlotte, N. C.
Groce, Clarence Rogers	Yadkinville, N. C.
Good, Otis Edwin, Jr.	Mount Airy, N. C.
Gunter, Herman Curtis	Fuquay Springs, N. C.
Gunter, Layton Herbert, Jr.	Graham, N. C.
Guth, Wendell Lee	Elkin, N. C.
Gwaltney, James Henry	Durham, N. C.
Hager, Charles Ray	Bessemer City, N. C.
Hagwood, Charles McDonald	Youngsville, N. C.
Hamilton, Henry Redd	Greensboro, N. C.
Hammond, Wayne Hobert	Raleigh, N. C.
Hancock, Harvey Gray	Winston-Salem, N. C.
Hanford, Rayvine	Raleigh, N. C.
Harding, William Robert	Chocowinity, N. C.

Class

Harper, Willis Harold	Rocky Mount, N. C.
Harrington, Roy Lee	Concord, N. C.
Harris, Lawrence, Jr.	Wake Forest, N. C.
Hart, Franklin Delano	Angier, N. C.
Hart, Neil Douglas	Kinston, N. C.
Harwell, William Hayes	Concord, N. C.
Hassell, Russell Eugene, Jr.	Jamestown, N. C.
Hawkins, James Ralph, Jr.	Raleigh, N. C.
Hayworth, Frank Calvin	Salisbury, N. C.
Henderson, William Dean	Walkertown, N. C.
Henley, Amos Brooks	Linville, N. C.
Herman, Clarence Eugene	Hickory, N. C.
Herrin, Benny Wilson	Albemarle, N. C.
Herring, Malcolm LaRoy	Wilson, N. C.
Hibbard, Robert Freeman	Raleigh, N. C.
Hilburn, David Bright, Jr.	Raleigh, N. C.
Hill, Charles Henry	Kinston, N. C.
Hill, Horace Leon	Shelby, N. C.
Hines, Jack Donald	Spindale, N. C.
Hinshaw, Jerry Lloyd	Greensboro, N. C.
Hinton, John Daniel	Rocky Mount, N. C.
Hoke, Forney Moore, Jr.	Havelock, N. C.
Hoke, Larry David	Hickory, N. C.
Holt, Edward Franklin	Salisbury, N. C.
Hoover, James Nisbet	Bostic, N. C.
Horner, George Samuel	Burlington, N. C.
Horowitz, Harvey Alan	Oxford, N. C.
Horton, William Elijah	Raleigh, N. C.
Hoskins, Richard Slater	Bronx, N. Y.
Hoyle, George Walter	Newton, N. C.
Hudson, Arlen Gladstone	Mt. Olive, N. C.
Hudson, Harry Hood	Waxhaw, N. C.

Junior

Huntley, James Larry	Charlotte, N. C.
Hwa, George T. S.	Hong Kong, China
Ingram, Joseph King	Badin, N. C.
Inman, John Douglas	Pilot Mountain, N. C.
Ivey, Richard Willis	Wilmington, N. C.
Jacumin, Jimmy Ray	Rutherford College, N. C.
James, Roy Braxton	Faison, N. C.
James, William Thomas, Jr.	Asheville, N. C.
Jenkins, Homer Lee	Raleigh, N. C.
Jenkins, William Paul, II	Burlington, N. C.
Johnson, Charles Borden	Raleigh, N. C.
Johnson, Franklin Mitchell	Greenville, N. C.
Johnson, Tommie Joe	Greensboro, N. C.
Jones, Robert Ralph, Jr.	Laurinburg, N. C.
Jones, Robert Thomas	Raleigh, N. C.
Jordan, Russell Edward	High Point, N. C.
Joslin, Arnold Lumsden	Raleigh, N. C.
Jurney, Douglas Melvin	Harmony, N. C.
Kay, William Byrd, Jr.	Red Springs, N. C.
Keech, Leo Berl	Pantego, N. C.
Keen, Joseph Donald	Goldsboro, N. C.
Keen, William Ronald	Rich Square, N. C.
Keller, Wayne Douglas	Lenoir, N. C.
Kelly, Darrell Brown	Lillington, N. C.
Kelley, Henry Leland	Newport News, Va.
Kelly, Paul Omer	Newport, N. C.
Kendrick, Edward Dickson, Jr.	Fallston, N. C.
Kepley, Walter Robert, Jr.	Salisbury, N. C.
Kerr, Larry Stevenson	Mooresville, N. C.
Kerr, Walter Bernard	Kannapolis, N. C.
Kincaid, Theodore Allen	Morganton, N. C.
Kincheloe, William Hatcher	Rocky Mount, N. C.

Class

Kirk, William Henry . . Asheville, N. C.
Kizziah, Gene Farrell Burlington, N. C.
Kizziah, Jack Darrell Burlington, N. C.
Kluttz, Ronald Cooper Pittsburgh 29, Pa.

Knight, James Thomas . . Charlotte, N. C.
Knoefel, Arthur Eugene, III
Black Mountain, N. C.
Krauss, William Henry Charlotte, N. C.
Ladd, Joe Darrell Gastonia, N. C.

Lone, Doris Florence
Guaimora, Prov. de Camaquey, Cuba
Laney, Sherrill Glenn Kannapolis, N. C.
Lassiter, James Daniel Clayton, N. C.
La Sure, Lester James, Jr. Wilmington, N. C.

Laughton, William Jeral, Jr.
Morehead City, N. C.
Laurie, Mark Emil Brooklyn 35, N. Y.
Lawing, Hugh Raleigh, N. C.
Lawrimore, Gene Ray Tabor City, N. C.

Ledbetter, John Steven . Charlotte, N. C.
Lee, Jimmy Dale . . . . . Oakboro, N. C.
Lee, Milton Wayne . . . . . Greensboro, N. C.
Lingle, Douglas Eugene . . . Faith, N. C.

Lippard, John Henderson, Jr. Cleveland, N. C.
Little, Fred Oscar, Jr. . . . . Hickory, N. C.
Lombard, Charles Klem . . Raleigh, N. C.
Long, Thomas "B", Jr. . . . Winston-Salem, N. C.

Love, Mumford Clydell, Jr. Concord, N. C.
Lowdermilk, William Porter
Vetville, Raleigh, N. C.
Lyda, George S. . . . . Raleigh, N. C.
Lyday, Russell Osborne, Jr. . . Greensboro, N. C.

Lyons, Thomas Robert, Jr. Wilmington, N. C.
McAdams, Robert Michael . Burlington, N. C.
McDowell, Bobby Ray High Point, N. C.
McDonald, Charles Edward Lillington, N. C.

Junior

McDonald, Robert Lamont	Goldsboro, N. C.
McFadden, Kenneth Edgar	Greensboro, N. C.
McIver, Randolph Dewitt	Wilmington, N. C.
McKnight, Ernest Penn	Winston-Salem, N. C.
McKnight, Hugh Morris	Winston-Salem, N. C.
McLendon, Lloyd Lamar	Raleigh, N. C.
McNeill, Robert Calhoun	Laurel Hill, N. C.
McPherson, John David	Salisbury, N. C.
Maddox, Joseph Emerson	Gastonia, N. C.
Madren, Paul Lee, Jr.	Ossipee, N. C.
Mangum, Erbie William, Jr.	Durham, N. C.
Mann, George Waters, Jr.	Barton, Fla.
Manning, Don Pace	Greenville, N. C.
Martin, John Locke	North Wilkesboro, N. C.
Mason, Homer Livingston	Daytona Beach, Fla.
Massey, James Stanley	Winston-Salem, N. C.
Matthews, Richard Wesley	Greensboro, N. C.
Maxwell, Albert Herr, Jr.	Morganton, N. C.
May, Robert Edward	Kinston, N. C.
Mayberry, Hassell Gray	Winston-Salem, N. C.
Meares, Elbert Clifton	Gloucester, N. C.
Meehan, Richard Brinsley, Jr.	Asheville, N. C.
Meeks, Crawford Russell, Jr.	Winston-Salem, N. C.
Micol, Larry Joe	Valdese, N. C.
Miller, George Kimball, Jr.	Old Fort, N. C.
Mills, Frank Andrew	Statesville, N. C.
Mitchell, Frank Herbert, Jr.	Charlotte, N. C.
Mitchell, Riley Evan	Toccoa, Ga.
Moore, Arnold Gray	King, N. C.
Moore, Bryce Hood	Spindale, N. C.
Moore, David Robert	Madison, N. C.
Moore, Glenn Hugh	Gastonia, N. C.

Class

Moore, William Nathan	Statesville, N. C.
Morris, Melvin Kenneth	Richfield, N. C.
Morrow, James William	Greensboro, N. C.
Morrow, Victor Eugene	Burnsville, N. C.
Munday, Jerry Thomas	Asheboro, N. C.
Murdoch, Andrew Wiley, Jr.	Wildwood, N. C.
Murray, Maurice Talmadge	Asheville, N. C.
Newell, John Richard, Jr.	Greenville, N. C.
Newlin, John Henry, Jr.	Danville, Va.
Newman, James Newman	Leaksville, N. C.
Nicholson, Harold Lee	Greensboro, N. C.
Northcutt, Lee Irvin	Raleigh, N. C.
Oates, Norwood Keith	Alberton, N. C.
O'Connell, James Lee	Sanford, N. C.
Owen, Austin Andrew	Elizabethtown, N. C.
Owens, Milo Ervin	Miami, Mo.
Park, Richard Boyden	Raleigh, N. C.
Parrish, George Stephen	Henderson, N. C.
Parrott, George Rowland	Vetville, Raleigh, N. C.
Pearsall, Jere	Holly Springs, N. C.
Peele, Charles Van Buren	Goldsboro, N. C.
Perkins, James Vance, Jr.	Greenville, N. C.
Pennell, Bradley Mack	Lenoir, N. C.
Phelps, James Clifton	Winston-Salem, N. C.
Phillips, George Thomas	Scotland Neck, N. C.
Pierce, Garland Frank	Southern Pines, N. C.
Player, Lonnie McGower	Fayetteville, N. C.
Pollock, Donald Page	Raleigh, N. C.
Poole, Lonnie Craven, Jr.	Raleigh, N. C.
Pope, Ray Edward	Hickory, N. C.
Poteat, William Thomas	Spindale, N. C.
Powell, Thomas Cox, III	Raleigh, N. C.

Junior

Proescher, Andrew Jay, III — Cary, N. C.
Proffitt, Burton Mills — Great Neck, N. Y.
Propst, Paul Laurence — Southern Pines, N. C.
Putnam, Richard Vincent — Rutherfordton, N. C.

Ramey, Leonard Carl — Rockingham, N. C.
Raper, James LeRoy — Thomasville, N. C.
Reams, Jack Smith — Raleigh, N. C.
Rearick, William Frederick — DuBois, Pa.

Reavis, James D. — Winston-Salem, N. C.
Redwine, Richard Horace — Rural Hall, N. C.
Renier, Joseph Harold — Green Bay, Wisc.
Richardson, Carl Bryant, Jr. — Louisburg, N. C.

Robbins, Simon Erskine — Rocky Mount, N. C.
Roberson, William Young — Smithfield, N. C.
Robeson, Robert Isley — Hickory, N. C.
Robinson, Elmer James — Liberty, N. C.

Rock, Bernard Joseph — Hickory, N. C.
Rogers, John Chadwick — Zebulon, N. C.
Rogers, Lonnie Joe — Williamston, N. C.
Roper, William Lawrence — Engelhard, N. C.

Rothrock, Phillip Marion — Winston-Salem, N. C.
Rothrock, Thomas Hardy, Jr. — Raleigh, N. C.
Roughton, Ronald Gill — Elizabeth City, N. C.
Ruff, Carl Gladford, Jr. — Mill Spring, N. C.

Rummage, Paul Edward — Mooresville, N. C.
Rummler, Donald Robert — Cheraw, S. C.
Rupard, Denver Wenford — Statesville, N. C.
Rush, Benjamin Christopher — Star, N. C.

Ruzicka, Milton John — Long Island City 3, N. Y.
Saieed, Tommy Anthony — Greenville, N. C.
Sain, William Carlos — Statesville, N. C.
Samet, Norman Filbert — High Point, N. C.

Class

Sanders, Graham Hodge — Elizabeth City, N. C.
Sanders, John Walton — Raleigh, N. C.
Sasser, George Colon — Goldsboro, N. C.
Scarborough, Paul Eugene, Jr. — Statesville, N. C.

Schofield, James Ray — Bessemer City, N. C.
Scott, Frederick Myers, III — Jacksonville, N. C.
Scott, George Walter — Elizabeth City, N. C.
Sechrist, John Rogers — Lexington, N. C.

Self, George Dewey, Jr. — Leaksville, N. C.
Setzer, Ward Leavern — Lenoir, N. C.
Shaw, Wesley Edward — Monroe, N. C.
Shepherd, James Edward, Jr. — Lewisville, N. C.

Sholar, Merriman Staton — Charlotte, N. C.
Simpler, Malcolm Glenn, Jr. — Charlotte, N. C.
Sink, Henry Rodney — Thomasville, N. C.
Sisk, Kenneth Norman — Asheville, N. C.

Sloan, Donald Alfred — Olin, N. C.
Sloop, Kenneth M. — Harrisburg, N. C.
Smith, Drayton Lendell, Jr. — Albemarle, N. C.
Smith, Gordon Lewis — High Point, N. C.

Smith, Richard Francis — Roanoke Rapids, N. C.
Snyder, Howard Franklin — Sanford, N. C.
Somerville, Donald Harvey — Plymouth, N. C.
Spinello, Anthony Gerald — Brooklyn, N. Y.

Sprinkle, John Alexander, Jr. — Winston-Salem, N. C.
Stephens, Milton James, Jr. — Erwin, N. C.
Stewart, William Thomas — Burlington, N. C.
Stinnett, Charles Nelson, Jr. — Canton, N. C.

Stirewalt, Glenn Edward — China Grove, N. C.
Stott, Charles Raymond — Wendell, N. C.
Stradley, Thomas Francis — Pittsburgh, Pa.
Stromsoe, William Robert — Wilmington, N. C.

Junior

Stuart, Ray Thornton	East Wakefield, N. H.
Sullivan, Jack Houston	Thomasville, N. C.
Summerlin, Lyman Earl	Greensboro, N. C.
Swaim, Joe Terry	Winston-Salem, N. C.
Swann, Paschal Ward	Statesville, N. C.
Swaringen, David Leroy	Albemarle, N. C.
Sweatt, Jerry Oliver	Kannapolis, N. C.
Talbert, Thomas Flake, Jr.	Spencer, N. C.
Taylor, David Ray	Zebulon, N. C.
Taylor, Kenneth Ray	Faison, N. C.
Teague, David Boyce	Granite Falls, N. C.
Thomas, Jo Ann	Spruce Pine, N. C.
Thomason, James Boyd, Jr.	Raleigh, N. C.
Thomason, Robert Bradley, Jr.	Lexington, N. C.
Thompson, James Burton	New Bern, N. C.
Thornburg, Clarence Otto, Jr.	Dallas, N. C.
Thornburg, Robert LeRoy	Gastonia, N. C.
Tillett, William Franklin	Timberlake, N. C.
Tillotson, Curtis Carlyle, Jr.	Oxford, N. C.
Tilson, Robert Ray	Burnsville, N. C.
Timblin, Stanley Walter	Durham, N. C.
Tomlin, Donald Dean, Jr.	Chattanooga, Tenn.
Toney, Fred, Jr.	Mooresboro, N. C.
Torrence, James Franklin	Salisbury, N. C.
Tucker, Henry Lansing, Jr.	Townsville, N. C.
Tucker, Robert Woodson	Raleigh, N. C.
Tuttle, Ronald Edward	Winston-Salem, N. C.
Ussery, Milton Everette	Laurinburg, N. C.
Uzzell, Carl Thomas	Hamlet, N. C.
Vogler, Charles McKinney	Mt. Airy, N. C.
Vogler, Robert Alan	Winston-Salem, N. C.
Wade, Bobby Bruce	Oxford, N. C.

Class

Walker, Dorothy Dean — Burlington, N. C.
Walker, James Clark — Lenoir, N. C.
Waller, Jerry Marvin — Jacksonville 4, Fla.
Ward, Bennie Ray — Elkin, N. C.

Ward, James Edward — Rose Hill, N. C.
Warlick, Charles Kenneth — Polkville, N. C.
Warlick, Max Lane — Lawndale, N. C.
Warren, James Arnold — Statesville, N. C.

Watson, Larry Wayne — Sanford, N. C.
Waynick, James Tillery — Greensboro, N. C.
Wellmen, George Harmon, Jr. — Salisbury, N. C.
Wells, George Edgar — Henderson, N. C.

West, Robert Wayne — Mars Hill, N. C.
Westbrook, William Hugh Latimer, III — Gumberry, N. C.
White, David Franklin — Winston-Salem, N. C.
White, Kenneth Norman — Winston-Salem, N. C.

Whitman, Hobart Augustus, III — Asheville, N. C.
Willard, Marion Wesley — Winston-Salem, N. C.
Williams, Richard Thomas — Charlotte, N. C.
Williams, Robert Keith — Newton Grove, N. C.

Womack, Robert Reid — Franklin, N. C.
Woodall, Zebulon Royce — Benson, N. C.
Woodard, Henry Harrison — Scotland Neck, N. C.
Woodside, Robert M. — Staunton, Va.

Worthington, Lloyd Burton, Jr. — Winterville, N. C.
Wyke, Thomas Fulton — Marion, N. C.
Yates, Joseph Louis — Apex, N. C.
Yionoulis, Stevie Mike — Wilson, N. C.

Yoder, Paul Eugene — Winston-Salem, N. C.
Yonts, Woodrow Lloyd, Jr. — Thomasville, N. C.
Young, Henry Jerome, III — Statesville, N. C.
Zachary, Claude Ross, Jr. — Charlotte, N. C.

Sophomore

Abee, David Winfield	Rutherford College, N. C.
Abernathy, Donald Ray	Mt. Holly, N. C.
Adams, Clarence Bynum	Raleigh, N. C.
Aderholdt, Charles Lamar	Raleigh, N. C.
Aldridge, John Arthur	Winston-Salem, N. C.
Alexander, David Caldwell	Matthews, N. C.
Alford, Michael Rives	Raleigh, N. C.
Allen, William Ronald	Winter Haven, Fla.
Allen, George Lewis, Jr.	Reidsville, N. C.
Alligood, Gilbert Ray	Washington, N. C.
Allran, Charles Forest	Cherryville, N. C.
Andrews, Charles Luther	Greensboro, N. C.
Angel, Douglas Hasten	Kernersville, N. C.
Apple, Vance Alton	Gibsonville, N. C.
Atkinson, John Henry, Jr.	Cary, N. C.
Austin, Jerry Lamar	Greensboro, N. C.
Austin, Pinkney C., Jr.	Granite Falls, N. C.
Austin, Sterling Oliver	Hickory, N. C.
Avent, Thomas Edward	Faison, N. C.
Averette, Charles David	Elizabethtown, N. C.
Bain, James Hammett	Kinston, N. C.
Ball, William Roy	Burgaw, N. C.
Ballard, William Charles	Fuquay Springs, N. C.
Baker, Fred Eugene	Conover, N. C.
Bannerman, Carl Jackson	Burgaw, N. C.
Barbot, James Claudius	Wilmington, N. C.
Barnes, James Elmore	Raleigh, N. C.
Bartlett, William Kenneth, Jr.	Asheville, N. C.
Basinger, Donald Lee	Salisbury, N. C.
Bass, James Haywood	Louisburg, N. C.
Bateman, David Thompson	Tyner, N. C.
Batten, Coy Medlin	Kenly, N. C.
Beadles, Robert Leon	Hayesville, N. C.
Beam, David Conrad	Lawndale, N. C.
Beamer, William Fred	Mt. Airy, N. C.
Beason, Billy Gibson	Boiling Springs, N. C.
Beaver, James Burton	Salisbury, N. C.
Beck, John Lewis, Jr.	Greensboro, N. C.
Bellis, Vince Jerome	Fayetteville, N. C.
Bennett, Robert Elwin	Raleigh, N. C.
Benson, Neil Carson	Greensboro, N. C.
Bickett, Edgar Porter	Charlotte, N. C.
Bingham, Carrol Reid	Lawndale, N. C.
Bitting, John Henry, Jr.	Charlotte, N. C.
Bittinger, Charles Lewis	Mooresville, N. C.
Bizzell, William Pitt	Fayetteville, N. C.
Blake, Roy Baxter, Jr.	Winston-Salem, N. C.
Blackwood, Robert Hampton	Chapel Hill, N. C.
Blevins, Joe Leonidas	Crumpler, N. C.
Bond, Gordon Randel	Bluefield, West Va.

Class

Booker, William Clayton, Jr.	Reidsville, N. C.
Boone, Dan Hathaway	Rocky Mount, N. C.
Bowen, James Lawrence	Shelby, N. C.
Bowling, Arthur Jack	Wake Forest, N. C.
Bowling, Edward Lee	Broadway, N. C.
Bowman, John Alfred	Maple Valley, Wash.
Boyd, Claud Melvin	Grimesland, N. C.
Boyd, Daniel Marcus	Lincolnton, N. C.
Brady, Larry Escar	Statesville, N. C.
Brady, Jack Alfred	Salisbury, N. C.
Brame, James Arthur	Greensboro, N. C.
Braswell, Edward Earl	Rocky Mount, N. C.
Brawley, Joel Vincent, Jr.	Mooresville, N. C.
Bridgers, James Eugene, Jr.	Raleigh, N. C.
Bridgers, Ronald Keith	Wilson, N. C.
Brock, Edward Ray	Forest City, N. C.
Brooks, Delbert Ray	Fayetteville, N. C.
Brown, Billy Ray	Lenoir, N. C.
Brown, James Lyndon	Winston-Salem, N. C.
Brown, Kenneth Warren	Greensboro, N. C.
Browning, Jesse David	Wilmington, N. C.
Broyhill, George David	Mooresville, N. C.
Bueck, Hieronymus Clell	Franklin, N. C.
Bullin, Jerry Wayne	High Point, N. C.
Bullis, Gary Harvey	Burlington, N. C.
Bullock, Larry James	Williamston, N. C.
Bundy, Bobby Franklin	Concord, N. C.
Burleson, John Earnest	Barnesville, N. C.
Burnette, Donald Eugene	Asheville, N. C.
Butler, Charles Tylon	Acme, N. C.
Buynitsky, Richard Stephen	Washington, D. C.
Caddell, Bivens Larry	Charlotte 5, N. C.
Caison, Cecil Grant	Mebane, N. C.
Caldwell, James Elam, Jr.	Charlotte, N. C.
Caldwell, Shakespeare Harris, Jr.	Roanoke Rapids, N. C.
Cameron, Leon Edward	Cameron, N. C.
Campbell, Donald Byron, Jr.	Edenton, N. C.
Capps, Cecil Wyche	Raleigh, N. C.
Carroll, Wesley Lee	Youngsville, N. C.
Cassels, Ovid Pendleton, Jr.	Charlotte, N. C.
Cates, Charles High, Jr.	Henderson, N. C.
Cathey, Thomas Robert	Havelock, N. C.
Champion, Roy Lunsford	Wilson, N. C.
Chapman, Robert Eugene, Jr.	Raleigh, N. C.
Cheek, Walter David	Burlington, N. C.
Carson, Edward	Raleigh, N. C.
Caudle, Johnny Allen	Lenoir, N. C.
Charron, Christian Dmb	Austin, Tex.
Chesson, Roger Temple, Jr.	Roper, N. C.
Chiles, Robert Mahlon	Sanford, N. C.

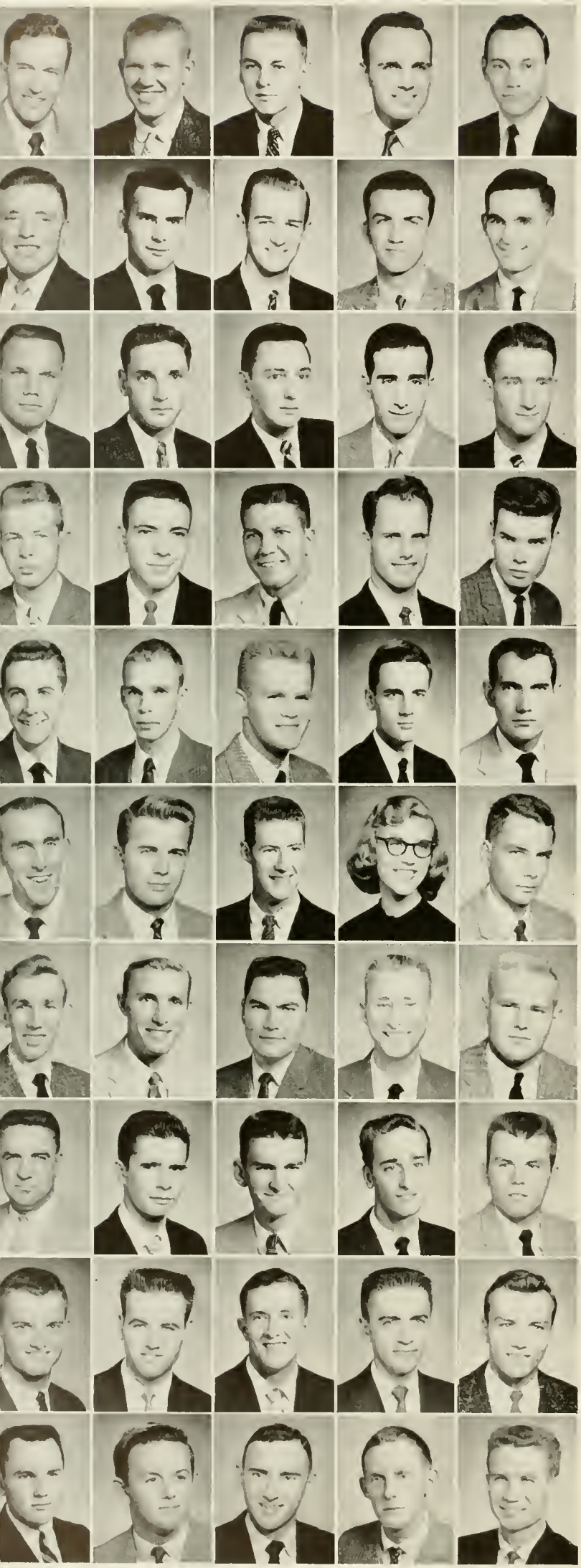

Sophomore

Clark, Robert Carroll	Asheville, N. C.
Clement, Richard Noel	Lenoir, N. C.
Coats, George Herman	Clayton, N. C.
Coats, John William	Hampton, Va.
Coburn, Richard Ray	Roanoke Rapids, N. C.
Cockman, Arthur Gwynne	Pittsboro, N. C.
Conley, Kenneth Evans	Shelby, N. C.
Conley, William Ray	Marion, N. C.
Cooke, Lawrence James, Jr.	Elizabethtown, N. C.
Coram, Jerry Gorrell	East Bend, N. C.
Coston, Vernie Richard	Jacksonville, N. C.
Cowardin, Robert Lewis	Charlotte, N. C.
Crowder, James U., Jr.	Asheville, N. C.
Coutouzis, William Emmanuel	Fayetteville, N. C.
Cox, James Foster	Goldsboro, N. C.
Cox, William Frederic	Grifton, N. C.
Cranfill, Henry David	Winston-Salem, N. C.
Crawley, James Rodwell	Jacksonville, Fla.
Crayford, Forrest James, Jr.	Miami 32, Fla.
Creed, Wilbur Ray	Southern Pines, N. C.
Crockett, Richard Horace, Jr.	Camp Lejeune, N. C.
Crockford, William Morrison	Charlotte, N. C.
Croom, Bobby Harold	Zebulon, N. C.
Crouch, Olin Kent	Charleston, West Va.
Crump, Kelly Raygewe	Lenoir, N. C.
Crumpler, Alton Braxton	Goldsboro, N. C.
Cude, Edwin Stanton	Charlotte, N. C.
Culberson, Samuel Franklin	Siler City, N. C.
Culler, Josie Ellen	Boone, N. C.
Cullom, Finn Bowen	Wilson, N. C.
Cullom, Frederick Autry	Roanoke Rapids, N. C.
Culp, Ronald Kendall	Badin, N. C.
Currie, Thomas Davis	Red Springs, N. C.
Daniels, Charles Edgar	Raleigh, N. C.
Daniels, Phillips William	Kinston, N. C.
Daniels, William Henry	Fort Bragg, N. C.
Daughtridge, George Edward	Rocky Mount, N. C.
Daughtry, Jimmie Solomon	Smithfield, N. C.
Davenport, Charles Norman	Creswell, N. C.
Davis, Charles Edward, Jr.	Charlotte, N. C.
Davenport, Cedric Miller, Jr.	Roper, N. C.
Davis, Clyde Wilson, Jr.	Pantego, N. C.
Davis, Fred Mac	Franklinville, N. C.
Davis, Max Ray	Forest City, N. C.
Davis, Thomas Barry	Charlotte, N. C.
Davis, Wordell Johnson, Jr.	Kinston, N. C.
Dawkins, Donald Martin	Rockingham, N. C.
DeBoard, Charles Lacey	Raleigh, N. C.
DeBruhl, Joe Martin	Goldsboro, N. C.
Deans, Stanley Roderick	Goldsboro, N. C.

Class

Dellinger, William Martin	Charlotte, N. C.
Deitz, Paul Lewis	Hickory, N. C.
Denning, Bobby Ray	Benson, N. C.
Downs, Richard Stanley	Winston-Salem, N. C.
Draughn, Robert Andrew	Wilson, N. C.
Drum, Gerald Thomas	Greenville, N. C.
Duke, Richard Tolliver	Sanford, N. C.
Dunn, James Ashton	Efland, N. C.
Eades, Douglas Eugene	Stanley, N. C.
Earley, Garland Audrey	Avondale, N. C.
Earp, Larry Gordon	Charlotte 8, N. C.
Edmonds, Rufus Eugene	Elkin, N. C.
Edwards, Hilton Allen	Washington, N. C.
Edwards, James Harrison	Greensboro, N. C.
Ellington, Troy Dean	Concord, N. C.
Elliott, David Bruce	Forest City, N. C.
Estridge, William Banks, Jr.	Asheville, N. C.
Evans, William Edward	Kinston, N. C.
Everitt. Layton John	Dover, N. J.
Farr, Edward Clark	Charlotte, N. C.
Farrell, Robert Smith	Graham, N. C.
Faulkenberry, Charles Vannon	Lowell, N. C.
Faw, Homer Jackson, Jr.	Conover, N. C.
Felton, James Stanfield	Raleigh, N. C.
Felton, Turner Ellis	Macclesfield, N. C.
Ferauson, Lenard Neal	Charlotte, N. C.
Finkelstain, David Jonas	Lima, Peru. South America
Fisher, Benny Franklin	Charlotte, N. C.
Fisher, Henry Lee, Jr.	Mt. Pleasant, N. C.
Fisher, James Crowell, Jr.	Mt. Pleasant, N. C.
Fisher, William Arnold	Durham, N. C.
Fisher. William Perry	Hendersonville, N. C.
Fitts, Robert Bond	Asheville, N. C.
Fountain, Donald Ray	Wilmington, N. C.
Francis, Joseph Marshall	Conway, N. C.
Frazier, Leon Parks	Statesville, N. C.
Frazier, Ralph Lewis	Fuquay Springs, N. C.
Frozier. William Max	Statesville, N. C.
Frizzell, Clarence	Sylva, N. C.
Fry, Edmund Franklin	Winston-Salem, N. C.
Fulton, John David	Norton, Va.
Funderburk, Billy Thomas	Monroe, N. C.
Galt, William Colguhoun	Raleigh, N. C.
Gardner, Ben Alton, Jr.	Ayden, N. C.
Garwood, William Ray	Cooleemee, N. C.
Gay, Charles Houston	Charlotte, N. C.
Gibson, Harry Jackson	Laurinburg, N. C.
Gilbert, Harold Randolph	Tarboro, N. C.
Giles, Harrison Alexander	Roanoke Rapids, N. C.
Gilgo, Horace Paul	Oriental, N. C.

Sophomore

Glover, William Brevard	Charlotte, N. C.
Godfrey, Homer Jerry	Charlotte, N. C.
Godwin, James Averon, Jr.	New Topsail Beach, N. C.
Goff, Benjamin Ransom	Dunn, N. C.
Goodin, Thomas Haywood, Jr.	Statesville, N. C.
Goodman, John Michael	Raleigh, N. C.
Goodson, Robert Lee	Candler, N. C.
Goodwin, Charles Buddy	High Point, N. C.
Grier, Harry Glenroy, Jr.	Gastonia, N. C.
Grimmer, Harry Clinton	Willard, N. C.
Guffey, William Robert	Greensboro, N. C.
Hager, Simon Brown	Stanley, N. C.
Hallman, George Wayne, Jr.	Charlotte, N. C.
Hammond, James Gerald	Hendersonville, N. C.
Harbison, Edgar Neil	Maiden, N. C.
Hardee, Amos Dalton	Greenville, N. C.
Haritos, Tasso	Hackensack, N. J.
Harris, Bob Vernon	Morganton, N. C.
Harris, Jerry Sanders	Washington, N. C.
Harris, Thomas Ivey	Henderson, N. C.
Harris, Vernon LaFayette	Tuscaloosa, Ala.
Harrod, Keith Raymond	Raleigh, N. C.
Harwell, Boyce Wayne	Newton, N. C.
Harvey, James Robert	Pacolet, S. C.
Hauser, John Reid	Advance, N. C.
Hay, Thomas Robert, Jr.	Andrews, N. C.
Heafner, John Franklin	Cherryville, N. C.
Hedgecock, Richard Lee	Asheboro, N. C.
Heffner, Phillip Arnold	Maiden, N. C.
Henderson, Leon, Jr.	Washington, D. C.
Hester, Boyce Lee	Stanley, N. C.
Hewett, James Daniel	Shallotte, N. C.
Hicks, Montague Hoskins, Jr.	Raleigh, N. C.
Hill, Jerrold Watt	High Point, N. C.
Hogan, Harvey Theodore, Jr.	Graham, N. C.
Holloday, Robert Hunter	Suffolk, Va.
Holliday, Deryl Burdon	Myrtle Beach, S. C.
Holmes, Irwin Richard, Jr.	Durham, N. C.
Holmes, Roy Elwood, Jr.	Charlotte, N. C.
Horton, Oscar Bobby	Roxboro, N. C.
Holt, Earl Thomas	Salisbury, N. C.
Howell, Robert Smith	Robbinsville, N. C.
Hudgins, Hugh Douglas	Fayetteville, N. C.
Hudson, James Howard	Greenville, N. C.
Huggins, Edward Wayne	Council, N. C.
Hughes, Ernest Wilson	New Bern, N. C.
Hughes, Hal Elliott	Shelby, N. C.
Huffman, Daniel Russell	Catawba, N. C.
Hunt, Thomas Montague, Jr.	Durham, N. C.
Hutchins, Andrew John	Canton, N. C.

Class

Hutchins, Roy Austin	Gastonia, N. C.
Inman, Billy Eugene	Pilot Mountain, N. C.
Jackson, George Grady, Jr.	Elm City, N. C.
James, Steve Clifton	Mayodan, N. C.
Jenkins, John Martin	Greensboro, N. C.
Johnson, Dan Cary	Rocky Mount, N. C.
Johnson, James Hubert	N. Wilkesboro, N. C.
Johnson, Samuel Arnold	Jamesville, N. C.
Jones, Clifton Patrick	Kinston, N. C.
Jones, James Frederick	Scotland Neck, N. C.
Jones, Joseph Siceloff	Newton, N. C.
Jones, Malcolm David	Laurinburg, N. C.
Kahl, William Bailey	Reisterstown, Md.
Keaton, Phil Newman	Winston-Salem, N. C.
Keever, Robert Cebe	Pineville, N. C.
Kelly, Virgil Leonidas	Baileysville, W. Va.
Kiger, Bobby Gray	Walkertown, N. C.
Kiger, Herman Monroe, Jr.	Winston-Salem, N. C.
Kirk, William Franklin	East Bend, N. C.
Kirkley, John Marshall	Charlotte, N. C.
Kirkman, Charles Gordon	Elon College, N. C.
Kitchin, Lawton Ward, Jr.	Maxton, N. C.
Klutz, Johnny Sullivan	Hickory, N. C.
Klutz, Larry Elmo	Boone, N. C.
Koonce, Lacy Herman, Jr.	Raeford, N. C.
Konkle, Theodore Phineas	High Point, N. C.
Kornegay, Bobby Rex	Goldsboro, N. C.
Koszewski, Stephen Stanislaus, Jr.	Charlotte, N. C.
Kratt, Theodore John	Matthews, N. C.
Krimminger, Thomas Wayne	Mt. Pleasant, N. C.
Kropp, William John	Fort Smith, Ark.
Langdon, Lacy Fleming	Angier, N. C.
Lambert, Ray Allen	Winston-Salem, N. C.
Lambright, Charles Mohun	Asheville, N. C.
Langston, George Dallas, Jr.	Goldsboro, N. C.
Lanier, James Avon	Bunnlevel, N. C.
Lavitt, Leonard E.	Flushing, N. Y.
Law, William Sibley, II	Fayetteville, N. C.
Lee, Robert Barlow	Laurinburg, N. C.
Lemons, Benjamin Elias	Winston-Salem, N. C.
Lemons, Richard Kenneth	Draper, N. C.
Lewis, Philip Leslie	Wilmington, N. C.
Lilly, Thomas Frederick	Burlington, N. C.
Little, Robert Dick Ross	Wadesboro, N. C.
Livengood, Charles Sidney	Salisbury, N. C.
Lloyd, Charles Edward	Charlotte, N. C.
Loftin, Robert Jones	Raleigh, N. C.
Long, Richard Bruce	Winston-Salem, N. C.
Long, Zebulon Vance	Chattanooga, Tenn.
Lowery, Edwin Lawrence, Jr.	Wingate, N. C.

Sophomore

Luther, Robert Willard, Jr.	Elizabeth City, N. C.
Lyerly, Harvey Dick	Mt. Pleasant, N. C.
Lyon, Thomas Henry	Durham, N. C.
McBrayer, Robert Douglas	Forest City, N. C.
McBroom, John Barclay, Jr.	Asheville, N. C.
McDonald, Christopher Richard	West End, N. C.
McGahey, John Alan	High Point, N. C.
McIntyre, Johnny Albert	Robbins, N. C.
McLeod, Ingram Blair, Jr.	Winston-Salem, N. C.
McLeod, John Edgar	Lexington, N. C.
McLaurine, William Monroe, III	Burlington, N. C.
McNeely, Ralph Donald	Drexel, N. C.
McNeill, John Hugh	Red Springs, N. C.
McPherson, Thomas Michael	Durham, N. C.
McPherson, Victor Wynne	High Point, N. C.
Mann, Edmund Spencer, Jr.	Washington, N. C.
Marley, William Howard	Southern Pines, N. C.
Massey, Murray Franklyn	Jamestown, N. C.
Massey, William Marcus, Jr.	Wilmington, N. C.
Mast, William Howard	Rominger, N. C.
Marlow, Kenneth Larry	Kannapolis, N. C.
Martin, Roy Hoyt, Jr.	Hendersonville, N. C.
Martin, Robert Eugene	Hildebran, N. C.
Martin, Sammie Lester	Statesville, N. C.
Mauldin, Hugh Edgar, Jr.	Salisbury, N. C.
Matthews, Vassar Cameron, Jr.	Thomasville, N. C.
Mauney, James William	Lincolnton, N. C.
May, Vester Jeff	Andrews, N. C.
Mayo, Gilbert Ward	Aurora, N. C.
Meeks, Frederick Tibbett	Wadesboro, N. C.
Meeks, Olin Jackson	Leaksville, N. C.
Merricks, James Allen	Reidsville, N. C.
Mettrey, William W., Jr.	Raleigh, N. C.
Miller, Charles Herbert	Raleigh, N. C.
Miller, Gary Dennis	Albemarle, N. C.
Miller, John Aubrey	Statesville, N. C.
Miller, William Spencer	Clemmons, N. C.
Moore, James Godwin	Rocky Mount, N. C.
Moore, James Reid	Catawba, N. C.
Moore, Maurice Charles	Fayetteville, N. C.
Moore, Paul Merritt	Southport, N. C.
Moore, Sidney Clyburn, Jr.	Durham, N. C.
Moore, William Davis	Hillsboro, N. C.
Morena, Thomas Christopher	Charlotte, N. C.
Morris, Shelby Jackson	Raeford, N. C.
Morrison, Malcolm Brown	Rowland, N. C.
Morton, James Riley	Albemarle, N. C.
Motley, John Melvin	Burlington, N. C.
Moyle, Hal Eugene	Concord, N. C.
Mozingo, Wilbur Earl, Jr.	Kinston, N. C.

Class

Mull, William Herman	Asheville, N. C.
Mullis, Elbert Stanley	Haw River, N. C.
Murdaugh, William Henry, Jr.	Southport, N. C.
Murphy, James David	Leaksville, N. C.
Mutton, James Orval	Asheville, N. C.
Narron, Billy Franklin	Kenly, N. C.
Nash, John Lee	Salisbury, N. C.
Neal, Cecil Leon, Jr.	Caroleen, N. C.
Neal, James Lewis	Providence, N. C.
Neese, John Carroll	Greensboro, N. C.
Neighbors, Joseph Donwell	Benson, N. C.
Nester, William Carlton	Gladys, Va.
Newman, Rudolph Mitchell	Henderson, N. C.
Noble, Chappell Nesbitt	Fairview, N. C.
Northington, James Atwood	Brodnax, Va.
Norton, Jerry Lee	Wilmington, N. C.
O'Dowd, Richard Clyde	Kinston, N. C.
Olson, Robert Linwood	Charlotte, N. C.
O'Quinn, William Lewis	Lumberton, N. C.
Overcash, Arbon Wayne	Salisbury, N. C.
Owen, Gordon Norman, Jr.	Aruba, Netherlands, West Indies
Pace, Carl Christopher	Tryon, N. C.
Padgett, Roger Clement	Spindale, N. C.
Page, William Winship	Henderson, N. C.
Parker, David Lee	Winston-Salem, N. C.
Parrish, George Cooper	Louisburg, N. C.
Parton, Randy Gene	Cramerton, N. C.
Pearce, Robert Gaston, Jr.	Henderson, N. C.
Pennell, Roland Jerry	Warwick, Va.
Peterson, Paul David	Leaksville, N. C.
Petty, Robert Harris	Moncure, N. C.
Pickett, Alfred Thomas	Mebane, N. C.
Pittman, Arnold Sherwood	Selma, N. C.
Pittman, Rodney Lee	Rocky Mount, N. C.
Pivin, John Oscar	Bristol, R. I.
Poe, Richard Van	Siler City, N. C.
Poindexter, Vernon Clayton	East Bend, N. C.
Poinsett, Ronald Wilson, Jr.	Lawrenceville, N. J.
Pond, Larry Edward	Davis, N. C.
Pons, Thomas Jenkins	Valdese, N. C.
Pope, Max L.	Garner, N. C.
Porth, William Robert	Winston-Salem, N. C.
Price, Franklin Roosevelt	Tarboro, N. C.
Pridgen, James Pinckney	Salisbury, N. C.
Prim, James William	Southern Pines, N. C.
Prince, Billie Adams	Fayetteville, N. C.
Provo, Donald Lee	Wilson, N. C.
Pruitt, Franklin Reid	Ruffin, N. C.
Pryor, James Willard	Winston-Salem, N. C.
Puett, Bobby Eugene	Morganton, N. C.

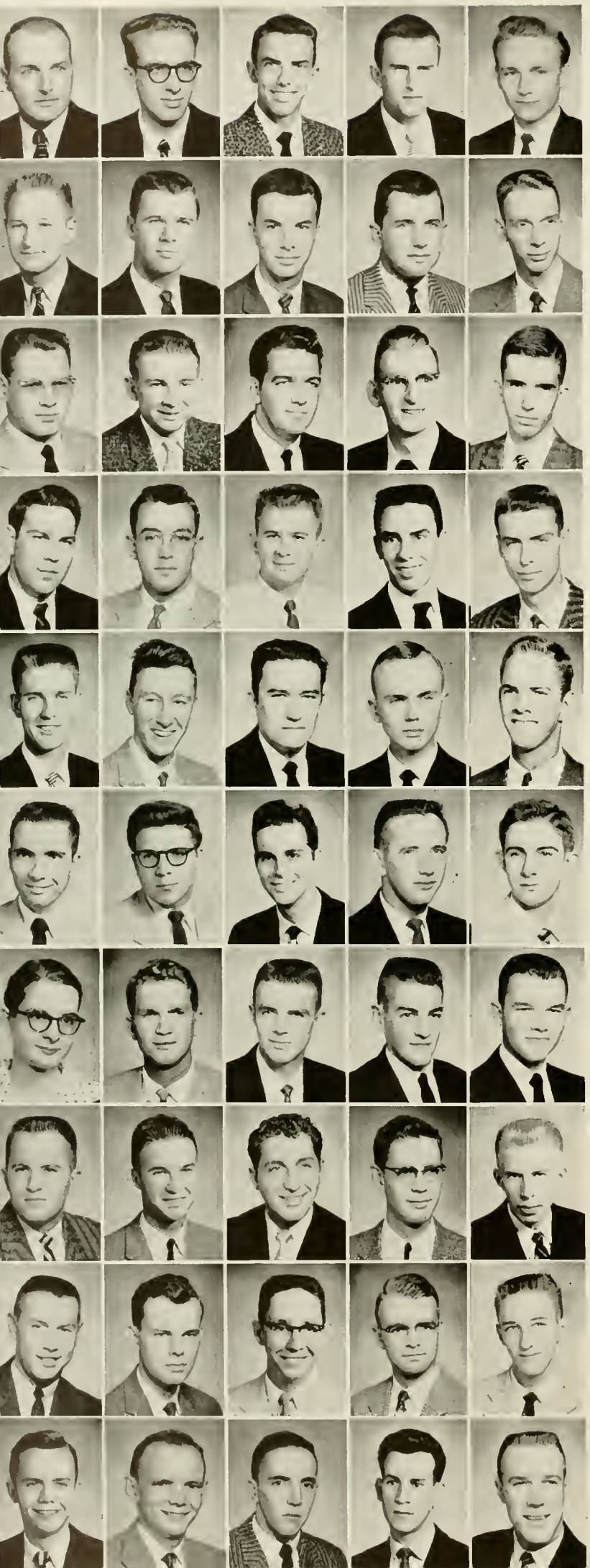

Sophomore

Putnam, Billy Roger	Raleigh, N. C.
Quick, Lee Tanya	Wilson, N. C.
Ramsey, Edgar Lee, Jr.	Gastonia, N. C.
Rankin, William M.	Winston-Salem, N. C.
Rawls, Elton Randolph	Williamston, N. C.
Ray, W. Nick, Jr.	Durham, N. C.
Redden, Forrest Richard, Jr.	Clemmons, N. C.
Redwine, David Ruffin	Lexington, N. C.
Redwine, Philips Ogden	Badin, N. C.
Reeves, Carl Arthur, Jr.	Marshall, N. C.
Reinhardt, Heath Franklin	Stanley, N. C.
Rettinger, James Robert	Schuylkill Haven, Pa.
Rich, Carl Vann	Castalia, N. C.
Richardson, Charles Allen	Rockingham, N. C.
Riddick, Joe Lanier, Jr.	Scotland Neck, N. C.
Ridge, Paul Benjamin	High Point, N. C.
Robarge, Ronald William	Winston-Salem, N. C.
Roberts, John Mason	Hillsboro, N. C.
Rochelle, Neil Edward	Durham, N. C.
Rose, Herbert Charles, Jr.	Lumberton, N. C.
Roseman, Clarence Edgar, Jr.	Hickory, N. C.
Rountree, James Oliver	Ahoskie, N. C.
Rouse, Franklin Arthur	Kinston, N. C.
Rowe, Daniel Guy, III	Hickory, N. C.
Rudisill, George Albert	Charlotte, N. C.
Salisbury, Robert Earl	Beaufort, N. C.
Samples, James Lewis	Hickory, N. C.
Samuels, James Donald	High Point, N. C.
Sanford, Claude William, Jr.	Laurinburg, N. C.
Saunders, James Calvin	Rockingham, N. C.
Schaub, Sandra	Apex, N. C.
Scott, David Burgess	Denton, N. C.
Seagraves, Harold O'Neil	Concord, N. C.
Sechler, William Ralph, Jr.	Newton, N. C.
Sears, James Matthew	Varina, N. C.
Setzer, George Edward	High Point, N. C.
Sevier, James M.	Asheville, N. C.
Sexton, Jimmy Allen	Lansing, N. C.
Sharpe, William Norman	Chapel Hill, N. C.
Shearin, Edwin Arthur	Windsor, Conn.
Shearon, Hubert Raines, Jr.	Varina, N. C.
Shi, Samuel Robert, III	Gastonia, N. C.
Shillinglaw, Robert Tracy	Asheville, N. C.
Sigmon, Harvey William	Brevard, N. C.
Simmons, Clyde Edward	Gastonia, N. C.
Simpson, James Dudley, III	Raleigh, N. C.
Singletary, William Warren, Jr.	Rowland, N. C.
Shipp, Clarence Fowler, Jr.	Clinton, N. C.
Skiredj, Othman	Ferme Gandein, Par Tadujdate, Morocco
Sloop, Craven Monroe, Jr.	Charlotte, N. C.

Class

Smith, Alfred Green	Kinston, N. C.
Smith, Howard Wade	High Point, N. C.
Smith, Jerry Alan	Lenoir, N. C.
Smith, Larry Baxter	Marshville, N. C.
Smith, Larry Eugene	Fayettevile, N. C.
Smith, Max Gale	Winston-Salem, N. C.
Smith, Thomas Edwin, Jr.	Sanford, N. C.
Smith, Tillman Byrd	Fuquay Springs, N. C.
Smith, Woodley Kendall	Deep Run, N. C.
Sorrell, F. Yates	Wadesboro, N. C.
Speight, Edwin Parker	Sunbury, N. C.
Stainback, William Carey	Youngsville, N. C.
Stadler, Thomas Richard	Elon College, N. C.
Stalcup, William Eugene	Brasstown, N. C.
Stanford, Gary Lloyd	Sylva, N. C.
Stanton, Charles Lewis	Greensboro, N. C.
Stephenson, James Caldonian	Raleigh, N. C.
Stephens, James Albert	Raleigh, N. C.
Stevens, Larry	Winston-Salem, N. C.
Stevens, William Earl	Raleigh, N. C.
Stewart, James Eugene	Clemmons, N. C.
Stroupe, Michael Albert	Bessemer City, N. C.
Sugg, Ben M., Jr.	Kinston, N. C.
Sumner, Paul Jerry	Randleman, N. C.
Sutton, Henry Dewey, Jr.	Kinston, N. C.
Talbert, Stephen Delynn	Spray, N. C.
Talbott, Graham Merriett	Wallace, N. C.
Tart, William Golden, Jr.	Benson, N. C.
Taylor, Larry Joe	Denton, N. C.
Taylor, Ronald Sherrill	Charlotte, N. C.
Taylor, Walter Glenn	Lenior, N. C.
Templeton, Frank Graham, Jr.	Charlotte, N. C.
Terry, Roger Vernon, Jr.	Warwick, Va.
Thomas, Grady Eugene	Landis, N. C.
Thomas, Johnie Darrell	Sanford, N. C.
Thompson, Melvin Gerald	Elkin, N. C.
Todd, William Darlington, Jr.	Gastonia, N. C.
Tolen, Robert Curtis	Asheboro, N. C.
Tosto, Edgar Paul	Sea Level, N. C.
Trivett, William Walter	Vilas, N. C.
Trotter, Donald Lee	Winston-Salem, N. C.
Troutman, John William	Statesville, N. C.
Troutman, William Harvey	Concord, N. C.
Tucker, Alvin Howard	Hickory, N. C.
Turbeville, Robert Earl	Bridgeton, N. C.
Turner, Charles David	Fayetteville, N. C.
Turner, Jack Boyd	Old Fort, N. C.
Turner, Wilbur Harrell	Elizabeth City, N. C.
Tuttle, Bobby Warren	Raleigh, N. C.
Underwood, Edgar Myron, III	Sanford, N. C.

SOPHOMORES

Ussery, Robert Lloyd — Rockingham, N. C.
Vaughan, Dexter Coleman — Hartsville, S. C.
Wait, Keppel Duane — Asheville, N. C.
Walker, Glen Edward — Morganton, N. C.
Walker, James Franklin — Burlington, N. C.
Walker, Raymond Harley — Sparta, N. C.

Walker, Robert Henry — Yanceyville, N. C.
Walker, William Earl — Rocky Mount, N. C.
Wallace, Hoyt Albert — Newport, N. C.
Wallace, James Madison, Jr. — Dunn, N. C.
Waters, Richard Moody — Roanoke Rapids, N. C.
Waters, Robert Warren — Roanoke Rapids, N. C.

Watson, Harry Lee — Whiteville, N. C.
Watson, James Elwyn, Jr. — Red Springs, N. C.
Watson, James Felton, Jr. — Kenly, N. C.
Watts, Glenn Brawley, Jr. — Huntersville, N. C.
Ward, James Oskev — Wilmington, N. C.

Weant, Marvin Eugene — Rockwell, N. C.
Weaver, Jack Carroll — Raleigh, N. C.
Weaver, James Paul — Rocky Mount, N. C.
Webb, Walter Hoyle — Shelby, N. C.
Webber, Robert Clinton — Olivia, N. C.

Webster, John Alvis — Graham, N. C.
Weeks, Joseph Terence — Tarboro, N. C.
Welch, John Tunstall, Jr. — Oxford, N. C.
Welch, Osmon Kenneth — High Point, N. C.
Wells, David Rudolph — Garner, N. C.

West, Bruce Lee — Mebane, N. C.
Whaley, Edward Kendall — Richlands, N. C.
Whicker, Gaines Lorraine — Kannapolis, N. C.
Whisnant, James Edward — Morganton, N. C.
White, Claud Edwin — Shelby, N. C.

Whitesides, Grier Elliott — Lincolnton, N. C.
Wilkie, Jack Edward — Valdese, N. C.
Williams, Ellis Stuart — Ahoskie, N. C.
Williams, James Speed — Durham, N. C.
Willis, Ronald Lee — Spray, N. C.

Wilson, Donald Paul — Shelby, N. C.
Wilson, George Conrad — Charlotte, N. C.
Wilson, William Theodore — Windsor, N. C.
Winkler, Billy McCoy — Granite Falls, N. C.
Witzke, Christian Heinrich, III — Wilson, N. C.

Wobbleton, Bill Reuben — Williamston, N. C.
Wolfe, Stephen Paxton — Jamesville, N. C.
Wood, Stacey Allen — Raleigh, N. C.
Wood, James McConnell — Falls Church, Va.
Woodard, Robert Earl — Princeton, N. C.
Woody, Frank Selwyn — Leaksville, N. C.

Woppman, Richard Alan — Charlotte, N. C.
Wray, Stough A.., Jr. — Shelby, N. C.
Wright, Julian Hugh — Raeford, N. C.
Wright, Walton Reid — North Wilkesboro, N. C.
Yarborough, Philip Pershing — Lexington, N. C.
Yopp, James D. — Wilmington, N. C.

FRESHMEN

Abe, Fujio — Albemarle, N. C.
Abernathy, Ralph Garland — Gastonia, N. C.
Abernethy, Ralph Lane, Jr. — Lincolnton, N. C.
Adams, Andy Albert — Charlotte, N. C.
Adams, Salathiel Liell, III — Rowland, N. C.
Adcock, Shelton Young — Henderson, N. C.
Agin, Michael Jay — Forest Hills, N. Y.

Airey, George William — Orlando, Fla.
Alford, James Lewis — Whitakers, N. C.
Allen, Charles Raymond — Goldsboro, N. C.
Allen, Harold Spencer — Forest City, N. C.
Allen, Melvin Lee — Ramseur, N. C.
Allen, Norman Samuel — Graham, N. C.
Allred, Johnny William — Elon College, N. C.

Amburn, Roy — Ashland, Va.
Anderson, Gerald Von, Jr. — Owensboro, Ky.
Annas, Samuel Leon — Hudson, N. C.
Armstrong, Charlie Henry — Warsaw, N. C.
Armstrong, Robert Powell — Bladenboro, N. C.
Arnold, Jerry Frank — Spruce Pine, N. C.
Arrowood, Roy Mitchell — Gastonia, N. C.

Arthur, James Harrison, Jr. — Mt. Holly, N. C.
Arthurs, David Franklin — Mooresville, N. C.
Atkinson, Marion Wayne — Elizabethtown, N. C.
Badger, John Milton — West Jefferson, N. C.
Baker, Charles Nelson — Henderson, N. C.
Baker, Neil Duncan — Rowland, N. C.
Baker, Robert Homer, Jr. — Wilmington, N. C.

Baker, Warren David — Dallas, N. C.
Ball, David Graham, Jr. — Raleigh, N. C.
Bales, Eldridge Theodore — Raleigh, N. C.
Bales, Nathan Kinney — High Point, N. C.
Baldwin, Von McLoyd — Durham, N. C.
Ball, Frederick Louis — Raleigh, N. C.
Ballard, Donald Lee — Kernersville, N. C.

Ballenger, Edward Broadus — Cliffside, N. C.
Bannerman, William Haywood — Carolina Beach, N. C.
Barbour, William Alonzo — Benson, N. C.
Barecift, William Eddy — Charlotte, N. C.
Barker, Bennie Lee — Warrensville, N. C.
Barker, William Washington, III — Wilson, N. C.
Barnes, David Cranford, Jr. — Lenoir, N. C.

Barnes, Elliott Burton, Jr. — Corapeake, N. C.
Barnes, Lawrence Duke — Atlanta, Ga.
Barnes, Roy Russell — Battleboro, N. C.
Barnhill, Alton James — Bunnlevel, N. C.
Barr, Russell Wilson, Jr. — West Jefferson, N. C.
Barringer, Barry Sinclair — Newton, N. C.
Barringer, George Luther — Rockwell, N. C.

Barringer, Larry Erwin — Hickory, N. C.
Baucom, William Byrd — Raleigh, N. C.
Baxter, Edward Joseph, Jr. — Greensboro, N. C.
Beard, Hoyt Sturdivant — Pittsboro, N. C.
Beck, Jerry Brock — Greensboro, N. C.
Bennett, Bobby Gene — Glen Alpine, N. C.
Bennett, George Ratliff — Raleigh, N. C.

Bennett, Joseph Thomas — Marshville, N. C.
Bernhardt, David Wayne — China Grove, N. C.
Berry, Bobby Mac — Burlington, N. C.
Bethune, Richard Fulton — Raleigh, N. C.
Biggerstaff, William Thomas — Shelby, N. C.
Black, Mary Elizabeth — High Point, N. C.
Blake, James Gordon, III — Wallace, N. C.

Blanchard, Robert Brooks — Wallace, N. C.
Bland, David Horton — Charlotte, N. C.
Blankenship, Robert Vann — Charlotte, N. C.
Boatwright, Grimes Albert — Charlotte, N. C.
Bodie, James Fredrick — Thomasville, N. C.
Boles, Hermon Eugene — Winston-Salem, N. C.
Bondurant, William Edward — Mount Airy, N. C.

FRESHMAN

Bardeaux, Larry Dawson — Ingold, N. C.
Bostian, Max Elmo — China Grove, N. C.
Bowen, Lonnie Norwood — Lumberton, N. C.
Bowling, Richard Hausber — Greensboro, N. C.
Bowman, Patricia Lynn — Morganton, N. C.
Bracey, Carstairs Hendrick — South Hill, Va.
Bracey, Lucius Hazeltine — South Hill, Va.

Bradley, William Benson — Black Mountain, N. C.
Branch, Robert Bailey — Rich Square, N. C.
Brannock, William Eugene — Reidsville, N. C.
Breedlove, Joseph Gilbert — Bryson City, N. C.
Brickhouse, William Howard — Raleigh, N. C.
Brintnall, William Earle — Bryson City, N. C.
Brittain, Wayne Michael — Morganton, N. C.

Britton, Walter Martin — Lasker, N. C.
Brock, Larry Michael — Raleigh, N. C.
Brooks, Francis Arthur, III — Greensboro, N. C.
Brooks, Tommy George — Wallace, N. C.
Brotherton, Robert Kaylor — Sherrill's Ford, N. C.
Brown, Charles Alexander — Cleveland, N. C.
Brown, Henry Alfred — Apex, N. C.

Brown, Wilson Henry — Winston-Salem, N. C.
Browning, James Stephen — Salisbury, N. C.
Brumley, John Marlin — Newton, N. C.
Bryan, George Howard — Winston-Salem, N. C.
Bulgin, John Randolph — Franklin, N. C.
Bunting, Phillip Marshall — Greensboro, N. C.
Burke, Baxter Daniel — Siler City, N. C.

Burleson, Larry Joe — Albemarle, N. C.
Burwell, Venable Babcock — Oxford, N. C.
Byrd, David Lincoln — Chadbourn, N. C.
Byrne, Matthew Love — Rocky Mount, N. C.
Cabe, Alex Wimer, Jr. — Fontana Dam, N. C.
Cabe, Lewis Russell — Franklin, N. C.
Canin, Billy Edward — Asheboro, N. C.

Campbell, Malcolm James — Laurinburg, N. C.
Campbell, Robert L. — Hickory, N. C.
Carr, John Curtis — Goldsboro, N. C.
Carringer, John McClung — Andrews, N. C.
Carrington, Thomas Watkins, Jr. — Oxford, N. C.
Carroll, Henry Constantine — Chappagua, N. Y.
Carson, John Kelsie — Morristown, Tenn.

Carter, Berkeley Roger — Reidsville, N. C.
Carter, Billey Wayne — Middlesex, N. C.
Carter, Jerry Trent — Winston-Salem, N. C.
Cates, Addis Pittard, Jr. — Faison, N. C.
Cates, Jan Clevenger — Burlington, N. C.
Cavanaugh, Marvin Stephen — Jacksonville, N. C.
Chanon, Robert Paul — Hendersonville, N. C.

Chappell, John Fredrick — Southern Pines, N. C.
Cheek, Ray Harvey, Jr. — Jonesville, N. C.
Cherry, Solomon Thaddeus — Fayetteville, N. C.
Christenbury, Earl Thomas, Jr. — Fayetteville, N. C.
Christy, Donald Dean — Charlotte, N. C.
Clark, James Norfleet, Jr. — Weldon, N. C.
Clark, John Charles, Jr. — St. Pauls, N. C.

Clayton, Edward Lewis — Tarboro, N. C.
Clemmer, William Herbert — High Point, N. C.
Clemmons, Gene Arthur — Clayton, N. C.
Clifton, Frank Thomas, Jr. — Mt. Olive, N. C.
Cloninger, Timothy Earl — Newton, N. C.
Cobb, John Charles — Asheville, N. C.
Coble, Charles Joseph — Laurinburg, N. C.

Coble, David Franklin — Garland, N. C.
Coble, James Alfred — Liberty, N. C.
Cody, Julius Butler — Hickory, N. C.
Coley, Jon Nelson — Newton, N. C.
Collins, Charlie Wayland — Concord, N. C.
Colombo, Ronald Wayne — Pearl River, N. Y.
Colquitt, David Charles — Shelby, N. C.

Combs, Clarence Leon — Draper, N. C.
Connell, Oscar Watson, Jr. — Charlotte, N. C.
Connor, Ronald Everett — Wilmington, N. C.
Cook, Johnny Hugh — Marion, N. C.
Cook, Russell A. — Cresskill, N. J.
Cooke, Oren Boyd — Maiden, N. C.
Cooper, Barry Bennett — Fayetteville, N. C.

Class

Cope, Richard Owen — Gastonia, N. C.
Cope, Roy Douglas — Lexington, N. C.
Corbett, Thomas Busbee — Garner, N. C.
Cornelius, Kenneth Earl — East Bend, N. C.
Cowan, Murray Robert — Forest Hills, N. Y.
Cranford, Robert Council, Jr. — Raleigh, N. C.
Crawford, William George, Jr. — Goldsboro, N. C.

Creech, Robert Jones — Selma, N. C.
Creed, Jack Walters — Boone, N. C.
Crook, John Marvin — Enka, N. C.
Croom, Marion Robert — Raleigh, N. C.
Crowell, Joseph Spottswood — Enka, N. C.
Culbreth, John Robert — Fayetteville, N. C.
Culler, Richard Broadus — High Point, N. C.

Currie, James Richard — Larchmont, N. Y.
Dale, Jan Keith — Sneads Ferry, N. C.
Dalton, John Covington — Asheboro, N. C.
Daniels, Lowry A., Jr. — Driver, Va.
Daniels, Vernon James, Jr. — Arapahoe, N. C.
David, Joseph Parker, Jr. — Middlesex, N. C.
Davis, Charles Alfred — Brevard, N. C.

Davis, Frank Payne — Winston-Salem, N. C.
Davis, James L'Roy — Raleigh, N. C.
Davis, Joe Eric — Charlotte, N. C.
Davis, Robert Baker — Elizabeth City, N. C.
Davis, Robert Dabney — Winston-Salem, N. C.
Dawkins, William Lester — High Point, N. C.
DeMilt, Elwin Stacy — Cary, N. C.

Decker, David Richard — Winston-Salem, N. C.
Dellinger, Cecil McClellan, Jr. — Stanley, N. C.
Dennis, William Lawrence — Randleman, N. C.
Dickens, Jarvis Gray — Black Mountain, N. C.
Dickens, Robert Maynard — Black Mountain, N. C.
Dickens, Vernon Philmur — Rocky Mount, N. C.
Dickinson, William Constantine — Raleigh, N. C.

Dinnes, William Donald — Franklin, N. C.
Dixon, Richard Vaughn — Raleigh, N. C.
Donaldson, Joe Kelly — Mt. Mourne, N. C.
Dowdy, Robert Lee — Tarawa Terrace, N. C.
Dudley, John Willard — Swansboro, N. C.
Duncan, John Kenneth — Kannapolis, N. C.
Duncan, Marshall Yates — Clayton, N. C.

Dunn, Harry Patton, Jr. — Danville, Va.
Dunning, Kenneth Alan — Kinston, N. C.
Dunshee, Jason Haynes — Pantego, N. C.
Earnhardt, Robert Spencer — Spencer, N. C.
Eddins, Henry Thomas, Jr. — Durham, N. C.
Edinger, John Howard, Jr. — Mt. Airy, N. C.
Edmondson, John Austin — Gainesville, Ga.

Edwards, John Thomas, Jr. — Spring Hope, N. C.
Edwards, William Carroll — Guilford, N. C.
Edwards, William Joseph — Como, N. C.
Edwards, William Patrick — Pinetops, N. C.
Eidson, Thomas Wayne — Greenville, N. C.
Elam, Richard C. — Hickory, N. C.
Elliott, Jerry Michael — Statesville, N. C.

Elliott, Murray McMullan, Jr. — Tyner, N. C.
Ellis, Edward William, Jr. — Henderson, N. C.
Ellis, George Burkhardt, Jr. — Winston-Salem, N. C.
Ellis, Larry Wayne — Durham, N. C.
Ellis, Robert Charles, Jr. — Shelby, N. C.
Entrekin, James Howell — Charlotte, N. C.
Ervin, John Carl — Newton, N. C.

Everett, Marvin McHenry — Robersonville, N. C.
Faelten, Eion MacGregor — Kinston, N. C.
Fairfax, Hiawatha A., Jr. — Charlotte, N. C.
Fairley, Jesse Arthur, Jr. — Point Harbor, N. C.
Falbaum, Jacob Vosk — Winston-Salem, N. C.
Falls, Richard Dan — Bessemer City, N. C.
Fansler, David Wayne — Winston-Salem, N. C.

Felmster, Alan Grant — Taylorsville, N. C.
Ferrell, Carl Edmund — High Point, N. C.
Fields, Edgar Milton, Jr. — Hertford, N. C.
Finney, James Alan — Elkin, N. C.
Fish, George William — Lexington, N. C.
Fish, Rufus Talmage — Wilson, N. C.
Fisher, John Reed — High Point, N. C.

FRESHMAN

Fleming, Larry Milton — Morganton, N. C.
Flowers, Linda Amelia — Harrisburg, N. C.
Fogle, Fred Aull — Shelby, N. C.
Folsom, James Warren — Warwick, Va.
Ford, Wayne Emrick — Richmond, Va.
Fornes, Bruce McDonald — Sanford, N. C.
Fort, Jack B. — Winston-Salem, N. C.

Foss, Emmett Wooten — La Grange, N. C.
Foushee, Charles Broadus, Jr. — Sanford, N. C.
Fowler, Robert Lewis — Bryson City, N. C.
Franklin, Asa Howard — Kinston, N. C.
Frazier, Billy Van — Middlesex, N. C.
Frazier, Hal — Charlotte, N. C.
Frazier, Jim — Charlotte, N. C.

Frederick, James Barksdale — Reidsville, N. C.
Frick, Thomas Murrell — Salisbury, N. C.
Frie, Hillard Henry — Cherry Point, N. C.
Frye, James Homer — Hickory, N. C.
Fulcher, William Fred — Rocky Mount, N. C.
Fullington, Ronald Wayne — Greensboro, N. C.
Gagnon, Robert Edward — Ayden, N. C.

Gamble, Ernest Washington, Jr. — Salisbury, N. C.
Gardner, Joe Dan — Dallas, N. C.
Gardner, Thomas Alfred — Cliffside, N. C.
Garner, Charles Philemon — Wilmington, N. C.
Garrick, Joseph Clifton, Jr. — Spindale, N. C.
Garrison, George Walker, Jr. — Statesville, N. C.
Garrison, Mervin James — Winston-Salem, N. C.

Gaskins, Roger Burns — Elizabethtown, N. C.
Gee, Charles Daniel — Burlington, N. C.
Gegner, William Raymond — Secaucus, N. J.
Gibbs, Clarence Lee — Manns Harbor, N. C.
Gibbs, Russell Wayne — Engelhard, N. C.
Gibson, Harry Lee — Gibson, N. C.
Gibson, John Wayne — Fairmont, N. C.

Gibson, Paul Crawford — Rockingham, N. C.
Gibson, Peter Murray — Laurel Hill, N. C.
Gibson, Raleigh Jack, Jr. — Sandy Ridge, N. C.
Gidney, Robert Sarratt, Jr. — Shelby, N. C.
Giraudo, Lawrence Bernard — Jackson Heights, N. Y.
Godwin, Jackson Arnold — Raleigh, N. C.
Godwin, Thomas Howard — Clinton, N. C.

Goldstein, Lawrence — Mooresville, N. C.
Goode, Thomas Frank, Jr. — Valdese, N. C.
Gore, Lennon LeRoy — Hickory, N. C.
Goswick, Carl Raymond, Jr. — Durham, N. C.
Gower, Dan Carroll — Raleigh, N. C.
Graham, James Lee — Yadkinville, N. C.
Graham, Michael Henry — Winston-Salem, N. C.

Graham, Phillip Ray — Yadkinville, N. C.
Grant, Eric Bryson — Burlington, N. C.
Graves, Edward Lipscomb — Greensboro, N. C.
Gray, Erving Harrison — Avon, N. C.
Green, Malcolm Alston — Durham, N. C.
Green, Thomas Sweet — Butner, N. C.
Greene, Charles William — Canton, N. C.

Greene, Frederick William — Greensboro, N. C.
Griffin, James Randolph, Jr. — Rocky Mount, N. C.
Gross, James Koehler — Charlotte, N. C.
Gruzdis, James Vincent — Thomasville, N. C.
Gryder, Reid Kent — Rockingham, N. C.
Gunn, Johnnie Oliver, Jr. — Yanceyville, N. C.
Gupton, Charles Pernell — Castalia, N. C.

Guthrie, Darrell Gene — Bessemer City, N. C.
Gwaltney, Richard Clark — Durham, N. C.
Hackney, Glenn Burke, Jr. — Greensboro, N. C.
Hackney, James A. — Washington, N. C.
Haddock, William Abraham — Jacksonville, N. C.
Hager, Robert Luther — Alexis, N. C.
Hager, Ted Eugene — Mt. Holly, N. C.

Hall, Augustus Steele — Raleigh, N. C.
Hall, John Dwight — Reidsville, N. C.
Hall, Thomas David — Pineville, N. C.
Hall, William Headley — High Point, N. C.
Hamilton, James Loyd — Bethania, N. C.
Hammett, George Howard — Concord, N. C.
Hammond, Clyde Elery — Lumberton, N. C.

Class

Hamrick, Colon Donald — Shelby, N. C.
Hamrick, Herman Howard — Shelby, N. C.
Hamrick, Vincent Arnold, Winston-Salem, N. C.
Hand, James Richardson — Lowell, N. C.
Hardison, James Walter — Williamston, N. C.
Harman, Frederick Otis — Newton, N. C.
Harrill, Jay Black, Jr. — Shelby, N. C.

Harrill, Thomas Lawson — Patterson Springs, N. C.
Harrington, Tony Miller — Landis, N. C.
Harris, Billy Wade — Durham, N. C.
Harris, Dennis Irvin, Jr. — Greenville, N. C.
Harris, Edwin Hawkins, Jr. — Kittrell, N. C.
Harris, John Franklin, III — Shelby, N. C.
Harris, Larry Eugene — Kannapolis, N. C.

Harris, Roy Leonard — Robbins, N. C.
Harriss, Andrew Jennings, Jr. — Wilmington, N. C.
Harton, Arthur William — Albemarle, N. C.
Hartsell, Hal Craig, Jr. — Concord, N. C.
Harvey, Marion Lee — Thomasville, N. C.
Hastings, Jimmy Richardson — Morganton, N. C.
Hatch, Joyce — Mt. Olive, N. C.

Hatch, Rex Tillman — Mt. Olive, N. C.
Hatchell, Stephen Thomas — Lumberton, N. C.
Hathcock, Allan Conrad — Albemarle, N. C.
Hatley, Wayne Douglas — Charlotte, N. C.
Hawkins, Kelly Frank — Lafayette, La.
Heafner, James Patrick — Charlotte, N. C.
Heafner, Edwin Zacheus — Charlotte, N. C.

Heath, Roy Andrew, Jr. — Snow Hill, N. C.
Hedden, Ray Oliver — Bryson City, N. C.
Heglar, Donald Ray — China Grove, N. C.
Helms, Brian Belk — Greensboro, N. C.
Helstrum, James Louis — Ozone Park, N. Y.
Henderson, Maurice Edward — Spencer, N. C.
Herman, William Evan — Asheville, N. C.

Herring, Travis Lloyd — Seven Springs, N. C.
Hester, Donald Larry — Stanley, N. C.
Hill, John Young — Mooresville, N. C.
Hinn, Gary William — Westport, Conn.
Hoadley, Arthur Bruce — Raleigh, N. C.
Hodges, Louis Curtis — Dobson, N. C.
Hoey, Clyde Roark, II — Shelby, N. C.

Hoffecker, Frank LeRoy — Charlotte, N. C.
Hoffman, Roy Edward, Jr. — Charlotte, N. C.
Hogan, Philip Gene — Norman, N. C.
Hogg, Thomas Grier — High Point, N. C.
Holden, John Quinton — Shallotte, N. C.
Holt, Hugh Milton — Burlington, N. C.
Holt, Robert Nisbet, Jr. — Pantego, N. C.

Hooker, Winston Thompson — Aurora, N. C.
Hooper, Alvin Dillard — Tuckasegee, N. C.
Hoots, Gene Allen — Winston-Salem, N. C.
Hoover, Herbert Ronald — Concord, N. C.
Hopper, Herman Webb, Jr. — Draper, N. C.
Hopper, William Whitfield — Leaksville, N. C.
Horne, Laurie Ted — McAdenville, N. C.

Hoskins, Thomas Reeves — Spencer, N. C.
House, Gene Crosby — Greensboro, N. C.
House, Owen Daniel — Nashville, N. C.
Houser, Charles Ray — Asheville, N. C.
Howell, Ira Buford, Jr. — Midland, N. C.
Howell, Jon Russell — Lenoir, N. C.
Howell, William Edward — Roduco, N. C.

Hoyle, Dan Hilliard — Henderson, N. C.
Hubbard, Arthur Granger — Stedman, N. C.
Hubbard, Richard Gary — Hildebran, N. C.
Hudson, Wayne Thomas — Guilford College, N. C.
Huffman, David Glenn — Burlington, N. C.
Huffstetler, Henry Hanna — Lowell, N. C.
Huggins, Joseph Allen — Wilmington, N. C.

Hulbert, William Henry — Sanford, N. C.
Hults, Arthur Barry — Charlotte, N. C.
Hunsucker, Royce Hulton — Greenville, N. C.
Hunt, Larry Wayne — Spencer, N. C.
Hunter, Harold Dean — Weaverville, N. C.
Hunter, Richard Franklin — Raleigh, N. C.
Hurt, Charles William — Ronda, N. C.

FRESHMAN

Imke, Christopher, III — Washington, N. C.
Inscoe, Melvin Thomas, Jr. — Rocky Mount, N. C.
Irwin, Joe Thomas — Sparta, N. C.
Isenhower, Horace Jordon, Jr. — Conover, N. C.
Isenhour, John Henry, Jr. — Salisbury, N. C.
Ivey, Randall Max — Wilmington, N. C.
Jackson, Philip Stephen — Pittsboro, N. C.

Jackson, Raymond E. — Watha, N. C.
Jackson, Travis Lawrence — Marion, N. C.
Jacobs, Larry Gilbert — Salisbury, N. C.
Jacobs, Philip Norton — Freeport, N. Y.
Jamerson, Charles Dewey, Jr. — Cooleemee, N. C.
Jamison, William Thomas — Charlotte, N. C.
Jaremenko, Wadim — Roxboro, N. C.

Jefferson, William Thomas — Chapel Hill, N. C.
Jenkins, Robert Duke — Grifton, N. C.
Johns, John Richard — Paw Creek, N. C.
Johnson, James Harris — Durham, N. C.
Johnson, Jules Doar, Jr. — Shelby, N. C.
Johnson, Sigvard Bernhard — Wagram, N. C.
Johnston, Kenneth Elwyn — Charlotte, N. C.

Jones, Bobby James — Warrensville, N. C.
Jones, Charles Franklin — Charlotte, N. C.
Jones, Claude Ervin — Morganton, N. C.
Jones, James Benton — Charlotte, N. C.
Jones, Morris Len — Burgaw, N. C.
Jones, Richard Foster — Raleigh, N. C.
Jones, Thomas Lane — Brevard, N. C.

Jones, Woodrow Wilson, Jr. — Rutherfordton, N. C.
Joseph, Stella — Lima, Peru
Joyce, Douglass Ross — Raleigh, N. C.
Keistler, James William, Jr. — Great Falls, S. C.
Kendall, Worth Alexander — Wadesboro, N. C.
Kincaid, Jerry Alden — Lenoir, N. C.
King, Henry Frank, III — Salisbury, N. C.

King, Lee Ellis — Jamestown, N. C.
King, Truman Lewis, Jr. — Raleign, N. C.
King, Wayne Edgar — Hickory, N. C.
King, William Garland, Jr. — Graham, N. C.
Kivett, William Daffron — Ramseur, N. C.
Kjosnes, Nils Ivar — New York, N. Y.
Kolodny, William Patrick — Wilkesboro, N. C.

Koonce, Durward Edward — Trenton, N. C.
Knox, William Edward — Winston-Salem, N. C.
Krigel, Gerald William — Newark, Del.
Lackey, Walter Jackson — Fallston, N. C.
Ladd, Clay Richard — Walnut Cove, N. C.
Lancaster, James Franklin — Cary, N. C.
Landmesser, Richard Alan — Mocksville, N. C.

Lanier, Harvey Glenn — Maple Hill, N. C.
Lassiter, William Stone — Spring Hope, N. C.
Laughan, Kermit, Oliver, Jr. — Jefferson, N. C.
Lawson, James Willis — Orrum, N. C.
Lee, Harold Guy — Dunbar, W. Va.
Lee, Jimmy Baine — Lumberton, N. C.
Lee, John Allen — Kannapolis, N. C.

Lee, John Harrison, Jr. — Monroe, N. C.
Lee, J. J. — Raleigh, N. C.
Leffler, Dennis Frank — Charlotte, N. C.
Leggett, Ira Paul, Jr. — Washington, N. C.
Leigh, Richard Henry, Jr. — Durham, N. C.
Leonard, James Cleveland, III — Winston-Salem, N. C.
Lester, George Washington — Martinsville, N. C.

Leveque, Pierre Andre, Jr. — Oxford, N. C.
Linder, Bobby Dwayne — Salisbury, N. C.
Lindsay, Donald Sherald — Mount Olive, N. C.
Lindsay, Ronald Gerald — Mount Olive, N. C.
Lineberger, Earl Lawrence, Jr. — Bessemer City, N. C.
Lineberger, Wade Michell — Claremont, N. C.
Lingerfelt, Danny Herbert — Morganton, N. C.

Little, Cecil Stanley — Greensboro, N. C.
Little, Herbert Randolph — Ayden, N. C.
Little, Jerry Labon — Monroe, N. C.
Long, Carl Cline, Jr. — Valdese, N. C.
Long, Paul Froneberger — Bessemer City, N. C.
Long, William Barry — Gastonia, N. C.
Longmire, Eugene Ray — Asheville, N. C.

Class

Lowe, James Edward — Greensboro, N. C.
Lowry, Edward R., Jr. — Greensboro, N. C.
Lucas, Ashleigh Martin — Raleigh, N. C.
Luxton, Lonnie Fred, Jr. — Bahama, N. C.
Lynch, Roy Graham, Jr. — Chimney Rock, N. C.
Lytch, William Dupree, Jr. — Laurinburg, N. C.
McAuley, John Franklin — Charlotte, N. C.

McBane, George Clyde, Jr. — Hillsboro, N. C.
McCarson, Larry Jay — Hendersonville, N. C.
McClintock, Coy Edwin — Pleasant Garden, N. C.
McComb, David Moore — Hickory, N. C.
McCollum, Charles Gray — Reidsville, N. C.
McCrary, Clifford Ray, Jr. — Lexington, N. C.
McCree, James Justice — Holly Ridge, N. C.

McCuiston, Phil Thomas, Jr. — Kernersville, N. C.
McDonald, Claude Haris, Jr. — Concord, N. C.
McDonald, John Rex — Cameron, N. C.
McElroy, Charles Harvey — Asheville, N. C.
McFarland, Myrle Gene — High Point, N. C.
McGee, Carl Louis — Lenoir, N. C.
McGinnis, Jerry Ronald — Asheville, N. C.

McGinn, Leighton Edward, Jr. — Charlotte, N. C.
McGowan, James A., Jr. — Winston-Salem, N. C.
McIteer, Porter Lee — Gastonia, N. C.
McKinnon, Philip Johnson — Raleigh, N. C.
McLamb, Nathan Henry — Salemburg, N. C.
McLeod, Leo Conrad — Winston-Salem, N. C.
McManus, George Cleveland, III — Albemarle, N. C.

McNeill, Donald Charles — Red Springs, N. C.
McNeill, James Ralph — Lansing, N. C.
McRae, David Scott — Ellerbe, N. C.
McRary, John Walter — Asheville, N. C.
McRee, Kenneth Wayne — Newton, N. C.
Mabrey, Benny Howard — Concord, N. C.
Madre, Edward Lee — Hertford, N. C.

Madren, Frank Simpson — Elon College, N. C.
Malpass, William Don — Norfolk, Va.
Manness, Stony Freeman — Swansboro, N. C.
Mann, Harold Reid — Mebane, N. C.
Mann, James Leroy — Mill Hall, Pa.
Manning, Ernest Simons — Wilson, N. C.
Manning, Joseph Clifton — Nashville, N. C.

Mansfield, Charles Edward — Greensboro, N. C.
Marks, William Olen — Raleigh, N. C.
Marley, William Grady, Jr. — Lumber Bridge, N. C.
Marsh, Harold Stinson — Siler City, N. C.
Marsh, John Wilson — Jefferson, N. C.
Martin, Charles Edward — Lenoir, N. C.
Mason, Edward Douglas — Burlington, N. C.

Massel, Gary Alan — Greensboro, N. C.
Massengill, Ransom Jackson, Jr. — Durham, N. C.
Massey, Larry Emmette — Statesville, N. C.
Matheson, Charles Leonard — Gastonia, N. C.
Matthews, David Maurice — Baltimore, Md.
Matthews, Samuel Calvin — Raleigh, N. C.
Mauney, Ronald Matthew — Shelby, N. C.

Mayer, Ronald Michael — Asheville, N. C.
Meade, Charles Houston — Durham, N. C.
Meadows, Bobby Lawrence — Durham, N. C.
Meads, Lester Byron — Elizabeth City, N. C.
Memoli, Vincent — New York, N. Y.
Merritt, Max Burrage — Richfield, N. C.
Michael, William Baxter — Bostic, N. C.

Miller, Daniel William — Salisbury, N. C.
Miller, Douglas James — Canton, N. C.
Miller, Eric Brian — Lenoir, N. C.
Miller, James William — Cooleemee, N. C.
Miller, Morris Durwood — W. Jefferson, N. C.
Miller, Ransom Dale — Hickory, N. C.
Miller, Rex Franklin — Hickory, N. C.

Miller, Robert Eugene — Charlotte, N. C.
Miller, William David — Greensboro, N. C.
Mills, Noble Bloomfield, II — Statesville, N. C.
Mock, Willis, Jr. — Greensboro, N. C.
Moffitt, James Shelton — High Point, N. C.
Moore, Lanny Ravarn — Greensboro, N. C.
Moore, Lawrence Carlton, Jr. — Atlanta, Ga.

FRESHMAN

Moore, Reuben Russell — Roxboro, N. C.
Moore, Thomas Mitchell — Kannapolis, N. C.
Mooring, Luby Edward — Stantonsburg, N. C.
Morris, John Thomas — Galax, Va.
Morris, Walter Wiley, III — Durham, N. C.
Moose, Harvey Carroll — Raleigh, N. C.
Morrison, James O'Dell — Southern Pines, N. C.

Mullis, Harry Eugene — Reidsville, N. C.
Murphy, Charles Louis — Zebulon, N. C.
Nifong, Charles Michael — Winston-Salem, N. C.
Nolen, Frank William — Franklin, N. C.
Nolan, Jack — Raleigh, N. C.
Nye, Thomas Avery, Jr. — Orrum, N. C.
O'Bryant, Thomas Wiley — Reidsville, N. C.

O'Hanlon, William Hawley — Fayetteville, N. C.
Oberhofer, Edward Samuel — Winston-Salem, N. C.
Olive, Ronald Lee — Lumberton, N. C.
Olive, Ross McNeill — Fuquay Springs, N. C.
Ormsby, Ted Richard — Laurinburg, N. C.
Orr, Don Leslie — Sanford, N. C.
Osborne, Donald Rayburne — Raleigh, N. C.

Osborne, Wiley Jackson — Laurel Springs, N. C.
Overton, John Crayton, Jr. — Rocky Mount, N. C.
Owen, Clarence Manly — Hickory, N. C.
Owens, Johnny Wayne — Winston-Salem, N. C.
Oxford, John Allen — Hudson, N. C.
Oxley, James Edward — Raleigh, N. C.
Paddon, Harry Guy, III — Silver Spring, Md.

Pamplin, Charles Ashby — Reidsville, N. C.
Parker, Norman Terrell, Jr. — Pinetops, N. C.
Parks, George Wilson, Jr. — Red Springs, N. C.
Parks, Ronald Worth — McLeansville, N. C.
Parrish, James Irvin — Charlotte, N. C.
Parrish, James Raeford — Spring Hope, N. C.
Parrish, Jon Eric — Gastonia, N. C.

Patterson, Reid Barnes — Salisbury, N. C.
Patton, Jimmy Vance — Friona, Texas
Paul, Donald Ross — Bath, N. C.
Payne, Charles Edward — Chapel Hill, N. C.
Payne, David Jackson — Greensboro, N. C.
Peeler, Leidy Yearick, Jr. — Charlotte, N. C.
Pell, Gerald Allen — Greensboro, N. C.

Pennsyle, Ronald Owen — Winston-Salem, N. C.
Perkinson, W. David — Norlina, N. C.
Peterson, Frank Alexander — Raleigh, N. C.
Peterson, Howell Liveous — Garland, N. C.
Phifer, Billy Jack, Jr. — Goldsboro, N. C.
Phillips, Earl Jennings — St. Pauls, N. C.
Phillips, Philip Holleman — Hertford, N. C.

Pierce, Gerald Addison — High Point, N. C.
Pierce, Robert Hunter — Elizabeth City, N. C.
Plott, Glenn Cordell, Jr. — Concord, N. C.
Pollock, David Bruce — Spindale, N. C.
Poteet, Jack Riley — Morganton, N. C.
Poteet, Thomas Sanford — Drexel, N. C.
Poulos, James Nick — Weldon, N. C.

Powell, Carl Flay, Jr. — Wilmington, N. C.
Porter, Samuel Lewis, Jr. — Sparta, N. C.
Prince, Jimmy Harold — Fuquay Springs, N. C.
Privott, Wilbur Joseph, Jr. — Tyner, N. C.
Prout, Lloyd Thomas — Durham, N. C.
Puett, John David — Morganton, N. C.
Pugh, Claud Ervin — Asheboro, N. C.

Pulliam, George Donald — Maxton, N. C.
Pullium, Jerry — Andrews, N. C.
Purdy, Frank Kerr, Jr. — Burlington, N. C.
Quinn, James Frank — Gastonia, N. C.
Rackley, Francis Dalton — Nashville, N. C.
Radford, Frederick Clarence — Kenly, N. C.
Ramsey, Harvey Goodwin — Kinston, N. C.

Ramsey, Henry Clayton — Hubert, N. C.
Ramsey, Jim W. — Shelby, N. C.
Ransom, Dennett Eugene — Frisco, N. C.
Rape, Melvin Walter — Kannapolis, N. C.
Raper, Daniel Frederick — Lexington, N. C.
Raum, John Frederick — Winston-Salem, N. C.
Rawls, Harold Edward — Havelock, N. C.

Class

Reap, Jerry Phillip	Albemarle, N. C.
Redmon, Robert Bruce, Jr.	Asheville, N. C.
Reed, Selmon Kytle	Asheville, N. C.
Reid, Robert Lee	Charlotte, N. C.
Revelle, William Fred	Warsaw, N. C.
Reynolds, Arthur Eugene, III	Raleigh, N. C.
Reynolds, James Robert	Boone, N. C.
Rhyme, Girald Lawson	Lincolnton, N. C.
Ribelin, Nathaniel Oscar, Jr.	Salisbury, N. C.
Rice, Paul Hugh, Jr.	Sunbury, N. C.
Richardson, Charles E., Jr.	Lincolnton, N. C.
Richardson, Hood Lance	Monroe, N. C.
Richardson, Robert Glenn	Durham, N. C.
Rierson, Fred Deauane	Tobaccoville, N. C.
Rink, Donald Eugene	Salisbury, N. C.
Robinson, James Leland	Gastonia, N. C.
Roberson, Lewis Ross	Robersonville, N. C.
Robinson, Ronald Leary	Lincolnton, N. C.
Robertson, Donald Franklin	Stoneville, N. C.
Robertson, Robert Anthony	Winston-Salem, N. C.
Roe, Walter Lee, Jr.	Charlotte, N. C.
Romano, Paul Ernest	Bristol, R. I.
Romeo, Paul Albert	Summerville, S. C.
Rowland, Phillip W.	Mocksville, N. C.
Rowland, Silas McDonald	Halifax, N. C.
Royal, Mack Carter	Stedman, N. C.
Rudd, Harry Charles, Jr.	Portsmouth, Va.
Ruland, Ross Rogers	Lakewood, Ohio
Rush, Harris Fleming	Asheboro, N. C.
Sanford, Lonnie Thomas	Charlotte, N. C.
Sanders, John Dixon	Southport, N. C.
Sanderson, Charles Leroy	Erwin, Tenn.
Saunders, Carl Horace, Jr.	Elon College, N. C.
Schoonmaker, Marc Price	Burlington, N. C.
Scott, Alvin Eugene	Mt. Airy, N. C.
Scott, Donnie Lee	Winston-Salem, N. C.
Scott, Garland Elmo, Jr.	Pineville, N. C.
Scott, John Guerard	Graham, N. C.
Seegers, George Samuel, Jr.	Charlotte, N. C.
Sessoms, William Rhea, Jr.	Colerain, N. C.
Sequeira, Avilino, Jr.	Huddy, Ky.
Shannon, Charles Richard, Jr.	Laurinburg, N. C.
Shaw, Robert Frank	Fayetteville, N. C.
Shelby, Stephen Long	Hickory, N. C.
Shepherd, Roger Carroll	Greensboro, N. C.
Sher, Horace Joel	Durham, N. C.
Sherrill, Robert Taylor	Mooresville, N. C.
Shields, Ronald Gray	Winston-Salem, N. C.
Shinn, Thomas Sadler, Jr.	Asheville, N. C.
Shoemaker, George Gary	Fort Bragg, N. C.
Shoffner, Joe Egbert	Alamance, N. C.
Short, Timothy Henson	High Point, N. C.
Short, William Thomas	Henderson, N. C.
Shuford, Maurice James	Barnardsville, N. C.
Sigman, New Alan	Hickory, N. C.
Simmons, Preston Eugene	Troy, N. C.
Sinclair, James Hinton	Rowland, N. C.
Singleton, John Graham	Washington, N. C.
Simpson, Robert William	Raeford, N. C.
Simpson, Taliaferro Strother	Charlotte, N. C.
Small, Danny	New York, N. Y.
Smith, Charles Durwood	Greenville, N. C.
Smith, Charles Waverly	Rocky Mount, N. C.
Smith, Danny Gold	Raleigh, N. C.
Smith, Edward Russell	Kinston, N. C.
Smith, Frank Houston, Jr.	Raleigh, N. C.
Smith, Glendon Carlyle	Kannapolis, N. C.
Smith, Henry Leroy	Whiteville, N. C.
Smith, Johnny Barto	Eustis, Fla.
Smith, Reuben T., Jr.	Asheboro, N. C.
Smith, Robert Edward	Fayetteville, N. C.
Smith, Robert Jones	Asheville, N. C.
Smith, Ronald Aden	Gastonia, N. C.
Smith, Ronald Ellis	Rocky Mount, N. C.
Smith, William Alfred	Asheville, N. C.
Smitherman, James Samuel, Jr.	Troy, N. C.
Smoak, William S.	Durham, N. C.

Freshman

Snipes, Julian Brooks	Pittsboro, N. C.
Snyder, Barbara Louise	Charlotte, N. C.
Somers, William Frank	Morganton, N. C.
Spence, James Thornwell	Greensboro, N. C.
Spence, Robert Lee	Elizabeth City, N. C.
Spencer, Charles Edward	Raleigh, N. C.
Spencer, Clifford Edward	Newton, N. C.
Spencer, Donald Lewis	Trinity, N. C.
Spencer, William Lewis, Jr.	Gastonia, N. C.
Spradley, Charles Benjamin	Whiteville, N. C.
Sproles, Charles Albert	Balfour, N. C.
Stafford, Donald Bennett	Kernersville, N. C.
Stallings, Kenneth Gordon	Wilson, N. C.
Stanford, Charles Herbert, Jr.	Liberty, N. C.
Stanford, William R.	Liberty, N. C.
Starnes, Milton Stover	Hudson, N. C.
Stephenson, Gorham Brady	High Point, N. C.
Stevens, Jerry Hughes	Raleigh, N. C.
Stewart, David Ronald	Asheville, N. C.
Stewart, James Carl	Charlotte, N. C.
Stewart, John Gilliam	Gastonia, N. C.
Stiles, Richard Mack	Charlotte, N. C.
Stone, Charles Arnold	Kernersville, N. C.
Stone, James Kenneth	Charlotte, N. C.
Stone, Larry Mitchell	Sanford, N. C.
Stout, Thomas Calvin	High Point, N. C.
Sullivan, Bryan Edwin	Bath, N. C.
Sutton, James Alton, Jr.	Thomasville, N. C.
Taborn, Robert Lewis	Greensboro, N. C.
Tanner, L. Aretwine	Jacksonville, N. C.
Taylor, James Anthony	Tarboro, N. C.
Taylor, Jimmy Alton	Williamston, N. C.
Taylor, William Hampton	Yadkinville, N. C.
Tchouros, Constantinos Bill	Wilmington, N. C.
Teague, Robert M.	Greensboro, N. C.
Temple, Ralph Berlyn	Newport, N. C.
Thames, Brown David	Raleigh, N. C.
Tharpe, Otto David, Jr.	Statesville, N. C.
Thomas, Allen Briggs	Greensboro, N. C.
Thomas, Max Graydon	Sanford, N. C.
Thomas, Ronald Coleman	Welcome, N. C.
Thompson, Harry Miller	Cary, N. C.
Thornes, Kenneth Mack	Raleigh, N. C.
Thornton, William Edgar, Jr.	Kinston, N. C.
Threatt, Oscar John, III	Colonial Heights, Va.
Tilley, George Needham, Jr.	Durham, N. C.
Tilley, John Douglas	High Point, N. C.
Tomlinson, William Burnett	Richmond, Va.
Tourtellot, Chester Robert	Charlotte, N. C.
Towe, Gordon Keith	Asheville, N. C.
Troutman, John William	Statesville, N. C.
Tucker, Richard Lyon	Greensboro, N. C.
Tucker, William Carr	Townsville, N. C.
Turner, Douglas Harry	Rosehill, N. C.
Turner, Robert Cecil	Greensboro, N. C.
Turpin, Robert Garner	Newport, N. C.
Tyler, Warren Randolph	Raleigh, N. C.
Tysinger, James Edwin	Franklin, N. C.
Upchurch, Lewis Marvin	Raeford, N. C.
Vail, James Thomas	Spencer, N. C.
Vann, Clifton Benjamen	Wilmington, N. C.
Vann, Thomas Phillips	Southern Pines, N. C.
VanVoorhis, Bruce	Boone, N. C.
Vaughn, Charles Richard	Mt. Airy, N. C.
Veasey, Percy Linwood	Durham, N. C.
VonCannon, Luther Paul, Jr.	Garland, N. C.
Wagoner, Wayne Samuel	Gold Hill, N. C.
Walsh, Paul Eugene, Jr.	Gastonia, N. C.
Walker, Jefferson Hiden, Jr.	Warwick, Va.
Wallace, Larry Wayne	Roanoke Rapids, N. C.
Waltz, William Reid	Charlotte, N. C.
Warren, Bobby Wade	Wake Forest, N. C.
Warren, Howard Daniel	Asheville, N. C.
Waters, James Luther, Jr.	Washington, N. C.
Waters, John Charles	Forest City, N. C.
Waters, William Dixon, Jr.	Rocky Mount, N. C.
Watson, Kenny Russell	Mount Airy, N. C.

Class

Weaver, James Bruce — Raleigh, N. C.
Weaver, Royall Worth, Jr. — Goldsboro, N. C.
Webb, James Thomas — Wadesboro, N. C.
Webb, William Frank — Candler, N. C.
Webster, Shelby Jean — Madison, N. C.
Weidler, Raymond Ricedorf — Winston-Salem, N. C.
Whisenant, Richard Duke — Maiden, N. C.

Whitaker, Thomas Burton — Raleigh, N. C.
Whitaker, Wilson Willis — South Hill, Va.
White, Donald Milton — Greensboro, N. C.
White, Ormond Carol — Windsor, N. C.
Whitehurst, Hilton David — Portsmouth, Va.
Whiteside, Daniel Lee — Huntsville, Tex.
Whitley, David Baker — Washington, N. C.

Wilder, John Welles, Jr. — Greensboro, N. C.
Wilfong, Harvey Linn — Hickory, N. C.
Williams, Hartsell Franklin — Morganton, N. C.
Williams, Howard Eugene — Durham, N. C.
Williams, James Franklin — Lexington, N. C.
Williams, James Robert — China Grove, N. C.
Williams, Jerry Otway — Alcoa, Tenn.

Williams, Lewis Arnold — Charlotte, N. C.
Williams, Milton Guy, Jr. — Kinston, N. C.
Williams, Phillip Russell — Fayetteville, N. C.
Williams, Thomas Harold, Jr. — Raleigh, N. C.
Williams, Vaughn McKay — Madison, N. C.
Williams, Walter Bruce — Raleigh, N. C.
Wilson, Harold Dickinson — Raleigh, N. C.

Wilson, Jimmie Rupert — Hendersonville, N. C.
Wilson, Robert Eugene — Lawndale, N. C.
Windley, William Thomas — Raleigh, N. C.
Winstead, Harry Wharton, Jr. — Woodsdale, N. C.
Witherspoon, David Harlan — Rutherford College, N. C.
Wood, Elliott Sherrill, Jr. — Greensboro, N. C.
Word, Leonard Michael — Greensboro, N. C.

Wright, Edgar Evans, Jr. — Bessemer City, N. C.
Wrightenberry, Jerry Oliver — Burlington, N. C.
York, James Wesley, Jr. — Raleigh, N. C.
Yorke, Charles Alvin — Concord, N. C.
Young, Nelson Worsham — Reidsville, N. C.
Yount, Robert Keith — Conover, N. C.

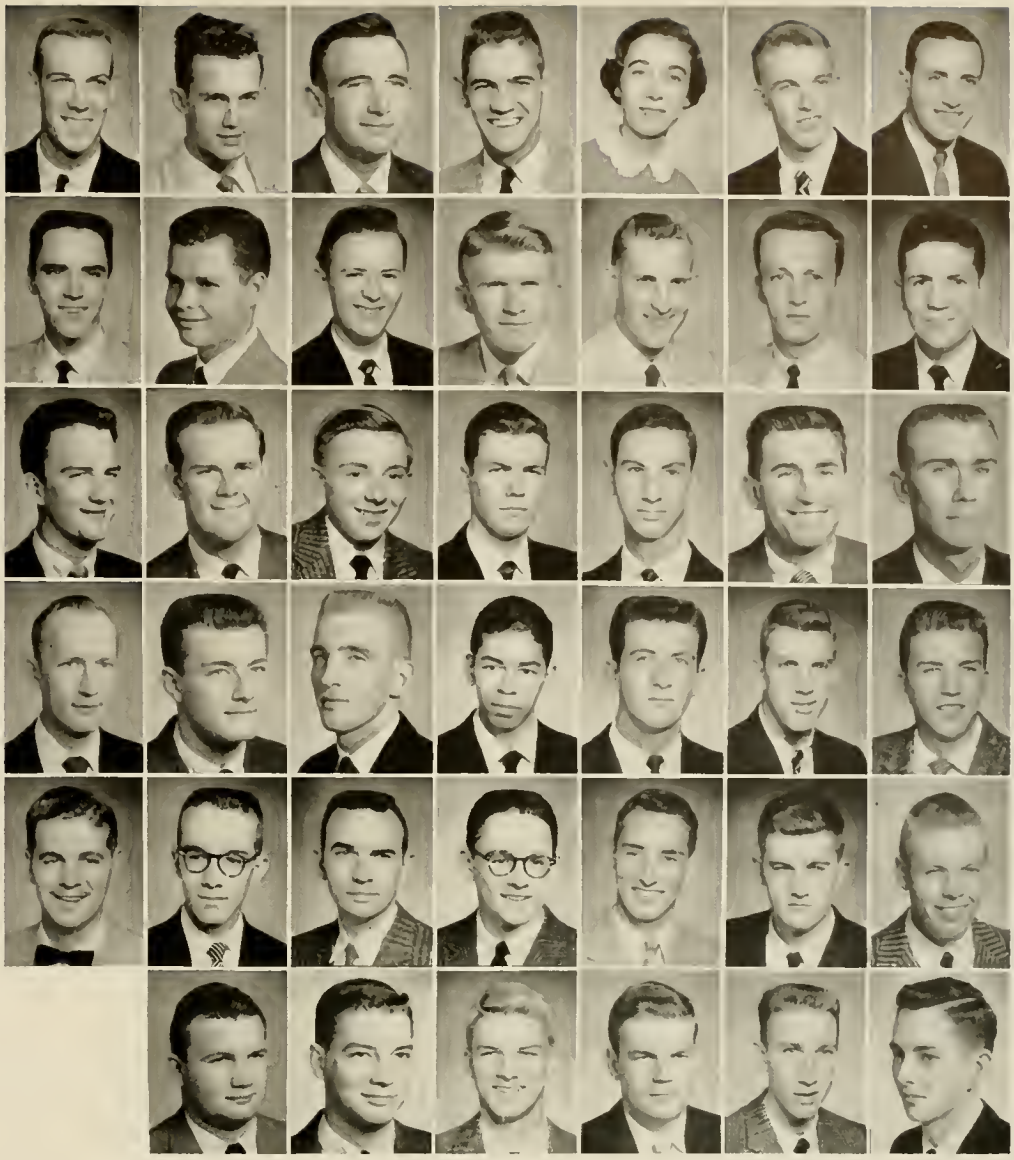

DEAN R. J. PRESTON

SCHOOL OF FORESTRY

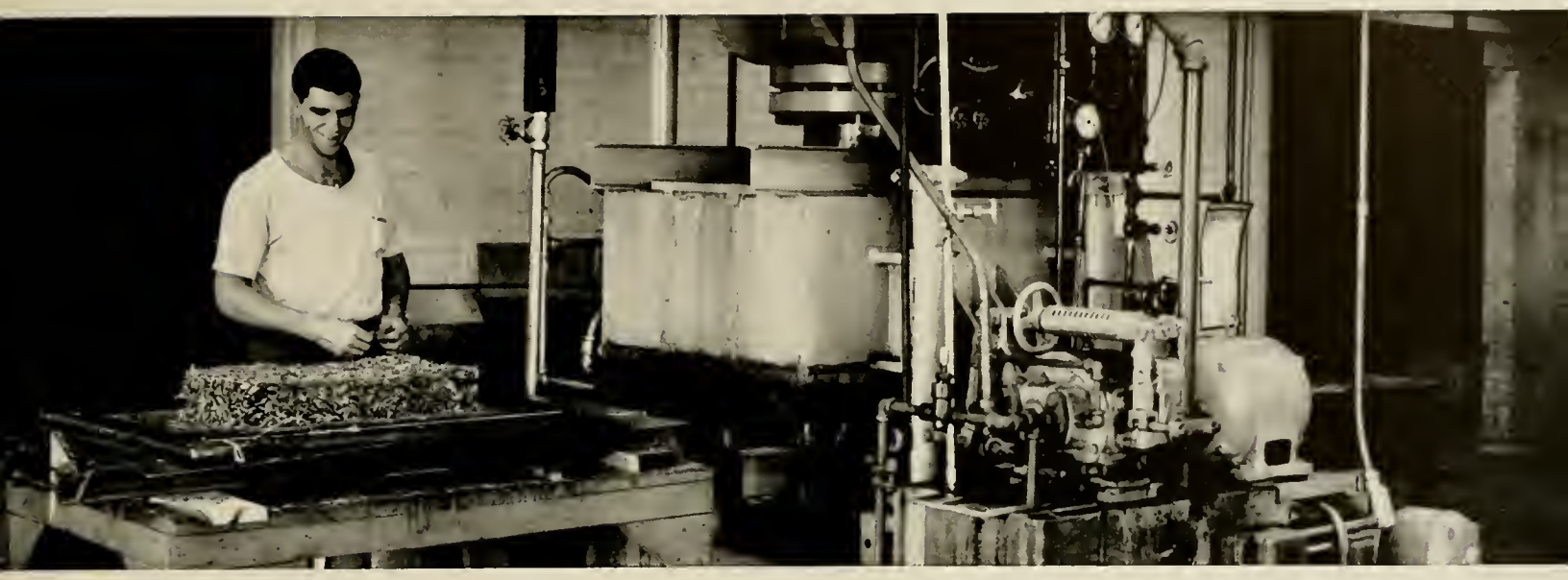

To keep pace with the rapid development of forestry and the wood-using industries in the South, the School of Forestry has expanded its program and facilities. Under-graduate programs train students for careers in Forest Management, Wood Technology, Pulp and Paper Technology and Wood Products Merchandising. Graduate programs lead to the Master of Science and Doctor of Philosophy degrees. The classrooms and laboratories in Kilgore Hall, the three permanent camps, and 80,000 acres of School Forests, the Wood Products Laboratory, and the new Pulp and Paper Laboratory provided exceptional facilities for education and research.

The Pinetum

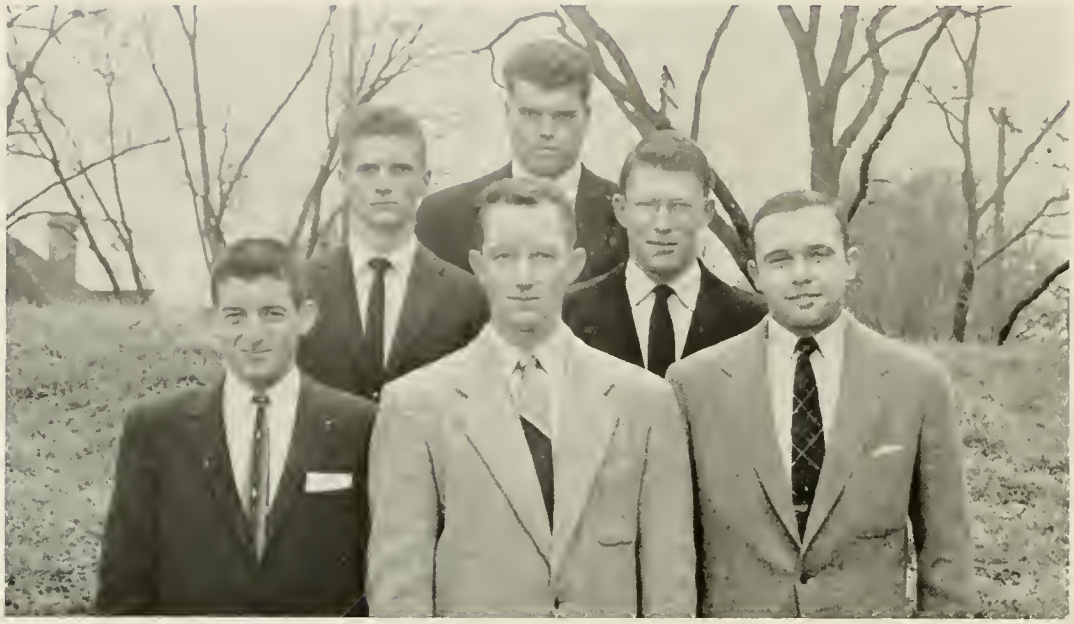

OFFICERS

Theodore O. Hilbourne
Editor

Kenneth O. Summerville
Business Manager

The Pinetum is the annual publication of the School of Forestry. From a small beginning in 1930 it has grown to a size of over 100 pages.

In the Pinetum are recorded the events and activities taking place in the School of Forestry throughout the year. A section of the book is set aside for alumni news and letters.

The Pinetum is distributed to all forestry students, other forestry schools, advertisers, and alumni.

Xi Sigma Pi

Fortin Stonecypher | Franklin Sturgill | Grady Tabor | Hilbourne Torrence | McNatt Walker | Owens White

OFFICERS

Edward Barden
Forester

Robert Grady
Associate Forester

David White
Secretary and Fiscal Agent

Theodore Hilbourne
Ranger

Dr. R. C. Bryant
Adviser

Xi Sigma Pi is a national honor fraternity whose purpose is the recognition and promotion of leadership, scholarship, and interest in the profession of forestry. Each year, the organization honors the outstanding freshman and senior in the School of Forestry. The fraternity sponsors annual public lectures by nationally known individuals working in forestry or in allied professions.

Forestry Club

The State College Forestry Club holds weekly meetings during the school year for the purpose of promoting better relationships between students and members of the faculty. Educational and recreational programs are presented at these meetings.

An annual "Rolleo," held at Hill Forest, is sponsored by the club. At the "Rolleo" teams from each class compete in volleyball, log bucking, horseshoe pitching, tobacco spitting and various other types of competition. The outstanding social event of the year is the "Logger's Brawl."

Publication of the Pinetum, the Forestry School annual, is sponsored by the club and distributed to forestry students and alumni. The club also publishes Slabs and Edgings, bi-monthly paper containing articles and news of particular interest to forestry students.

OFFICERS

Wilson M. Alexander	President	Al Donegan	Vice-President
Chris Tabor	Secretary	Charles R. Grady	Treasurer

ROAD GANG?

SUMMER CAMP '57

GRADUATES

WILLIAM C. CARNES, JR.
HAMLET, N. C.
Wildlife Conservation and Management

VITO ANTHONY CILIBERTI
OLIVE BRIDGE, N. Y.
Pulp and Paper Technology

NORMAN R. CONOVER
ATLANTIC HIGHLANDS, N. J.
Wildlife Conservation and Management

ALVA HOWARD HARRIS
BELHAVEN, N. C
Wildlife Conservation and Management

PAUL NORMAN HINZ
TARENTUM, PA.
Wood Technology

O. B. HUTCHINSON
BEAUMONT, TEX.
Forestry

HENRY G. LOVIN, JR.
CARY, N. C.
Forestry

EDWARD GORDON McCOY
SNOW HILL, N C.
Wildlife Management

JULIUS M. MIKOLAITIES
LAWRENCE, MASS.
Wildlife Conservation and Management

JAMES PATTON ROBERTS
RALEIGH, N. C.
Forest Management

MAHMOUD H. SALEM
CAIRO, EGYPT
Forestry

EDWARD RAY SMITH
RALEIGH, N. C.
Forestry

EDWARD J. SPYHALSKI
RALEIGH, N. C.
Entomology

LLOYD WESLEY SWIFT, JR.
ARLINGTON, VA
Forestry

YUNG-HUANLIN
Forestry

Seniors 1958

SALIH ABDULMALIK
ANA, IRAQ
Forest Management

WILSON McK. ALEXANDER
MT. GILEAD, N. C.
Forest Management
Forestry Club, President 4, Sergeant-at-Arms 3.

ROBERT SABIE ALLEN
FOREST CITY, N. C.
Forest Management
Alpha Phi Omega

ARTHUR C. AMBLER, JR.
ASHEVILLE, N. C.
Pulp and Paper Technology
Forest Products Research Society 1, 2, 3; Swimming Manager 1, 2.

EDWARD WATSON BARDEN
AMELIA, VA
Wood Technology
Sigma Pi 3, 4; Forestry Club 1, 2, 3, 4, President 3; FPRS; Vetville Council

WAYNE SETZER BARLOW
LENOIR, N. C.
Pulp and Paper Technology

ALBERT Q. BELL, JR.
MANTEO, N. C.
Wildlife Conservation and Management

WILLIAM ALVIN BLALOCK
RALEIGH, N. C.
Forest Management

RONALD ALAN BROWN
GREENSBORO, N. C.
Forest Management
FarmHouse; Forestry Club, Program Chairman 3.

HERSCHEL HERRIN CABE
SYLVA, N. C.
Pulp and Paper Technology
Forestry Club.

NEPHEW KING CLARK, JR.
SAVANNAH, GA.
Forest Management
Forestry Club.

ARTHUR G. COLLIER, JR.
BLADENBORO, N. C.
Forestry
Intramurals, Swimming, Bowling, Softball, Basketball, Volleyball 1, 2, 3, 4.

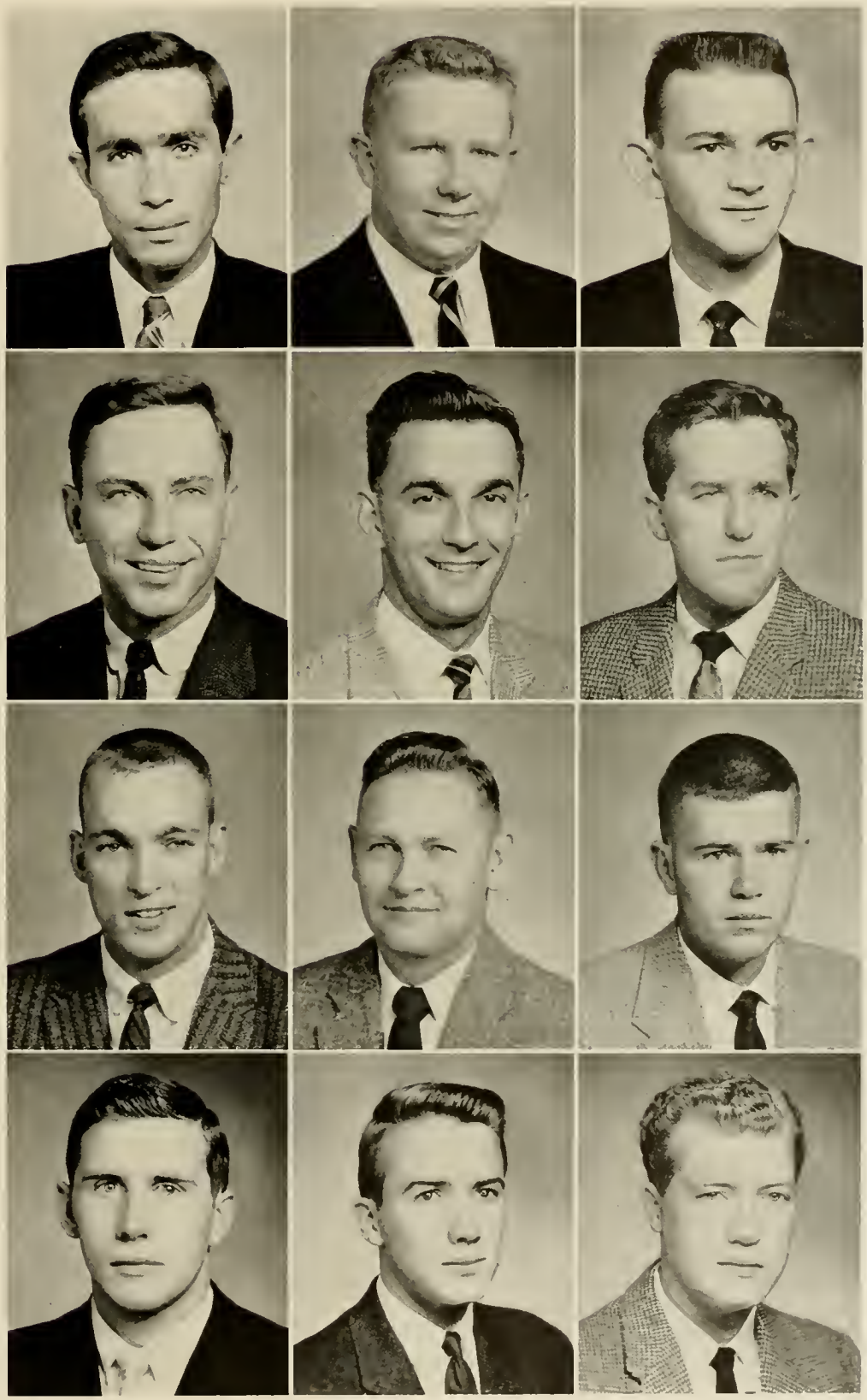

DAVID H. DILLARD, JR.
SYLVA, N. C.
Pulp and Paper Technology

ALFRED W. DONEGAN
WASHINGTON, D. C.
Forest Management
Forestry Club; Intramurals.

THEODORE W. EARLE, JR.
SAVANNAH, GA.
Forest Management
Forestry Club.

THOMAS A. EAKINS
IVANHOE, N. C.
Forest Management
Forestry Club.

HAMP ERWIN
MORGANTON, N. C.
Forest Management

JOHN B. FORTIN, JR.
DECATUR, GA.
Forest Management
Phi Eta Sigma 1; Sigma Pi 4; Pershing Rifles 1, 2, 3, 4; Scabbard and Blade 3, 4; Wesley Foundation 1, 2, 3, Treasurer 3; Forestry Club 1, 2, 3, 4; Army ROTC Drill Team 1, 2, 3, 4, Exec. 3, Commander 4.

ERNEST CALVIN FRANKLIN
LYNCHBURG, VA.
Pulp and Paper Technology
Sigma Pi.

PHILLIP DEAN GLASS
CARLISLE, OHIO
Forest Management
Forestry Club; Westminster Fellowship.

JOHN C. GOODMAN
RALEIGH, N. C.
Wood Products Merchandising
Pi Kappa Alpha.

CHARLES ROBERT GRADY
BURLINGTON, N. C.
Forest Management
Sigma Pi; Associate Forester 4; Forestry Club, Treasurer 3, 4.

A. EARL HAUGHT, JR.
FOLLANBEE, W. VA.
Forestry

THOMAS L. HAYWORTH
HIGH POINT, N. C.
Wood Products Merchandising
FarmHouse; Furniture Club 1; Forestry Club 2, 3; Monogram Club 3, 4; Forest Products Research Society 1, 2, 3, 4, Secretary 4; Monogram Club Secretary 4; Tucker Dorm Vice-President 4, Assistant Floor Manager 3, Floor Manager 4; Baseball 1; Cross Country 1, 3, 4; Track 2.

Seniors 1958

THEODORE O. HILBOURN
OAKLAND, CALIF.
Forest Management
Phi Kappa Phi; Sigma Pi, Ranger 4; Forestry Club, Vice-President 3; Pinetum, Editor 4.

CHARLES CROSS HILLS
GEORGETOWN, S. C.
Forest Management
Forestry Club 3, 4

TED S. KOENIG
PAMPA, TEX.
Forest Management
Forestry Club.

DONALD A. MIKETA
BADEN, PA.
Wildlife Conservation and Management
Track 1, 2, 3, 4; Football 1, 2, 3, 4; Monogram Club; Wildlife Club.

HAROLD WAYNE MILLS
WAYNESVILLE, N. C.
Pulp and Paper Technology
Pulp and Paper Foundation Scholarship.

WILLIAM EVERETT NEAL
STOKESDALE, N. C.
Wildlife Conservation and Management
Leopold Wildlife Club.

RAYMOND D. NELSON
NEW BERN, N. C.
Wildlife Conservation and Management
Tau Alpha Sigma; Scabbard and Blade; Distinguished Military Student; Cadet Major ROTC; Wildlife Club.

CHARLES N. O'QUINN
LUMBERTON, N. C.
Wood Products Merchandising
Phi Eta Sigma, Intramural Football, Basketball, Softball; Student Government Representative 3, 4; Major Army ROTC; Commission Chairman; Wesley Foundation 2, 3; FPRS 3, President 4, Vice-President Wesley House 4, Finance Committee 3; Rules Committee 4

JAMES W. PULLIAM, JR.
HENDERSON, N. C.
Wildlife Conservation and Management
Basketball 1

ALBERT JONES RHODES, JR.
BREVARD, N. C.
Pulp and Paper Technology
Lambda Chi Alpha; Intramurals 1, 2, 3, 4.

CLYDE CROSBY RICE
ASHEVILLE, N. C.
Forest Management
Forestry Club 1, 2, 3, 4, Society of American Foresters.

GEORGE E. J. SAWYER, JR.
MURRAY HILL, N. J.
Forest Management
Paul Smith's College 1, 2; Band 3, 4, Forestry Club 3, 4.

Seniors

ROBERT CURTIS SIMMONS
WHITEVILLE, N. C.
Forest Management

JAMES WOODROW SPANN
TRENTON, N. C.
Wildlife Conservation and Management
Leopold Wildlife Club; Tau Alpha Sigma.

KENNETH O. SUMMERVILLE
CHARLOTTE, N. C.
Forest Management
FarmHouse, Sergeant-of-Arms 1; Pinetum, Business Manager; Westminster Fellowship, Treasurer 4

DONALD MORRIS SUTTON
CHARLOTTE, N. C.
Wildlife Conservation and Management
Tau Alpha Sigma; Leopold Wildlife Club, President.

JACOB J. THIGPEN, JR.
DUDLEY, N. C.
Pulp and Paper Technology

DONALD M. THOMPSON
GASTONIA, N. C.
Forest Management
Scabbard and Blade; Arnold Air Society; Forestry Club; Society of American Foresters; AFROTC Drill Team 2, 3, Color Guard 2, 3, Group Commander, Cadet Lt. Col. AFROTC 4.

ERICH CARL THORP
VERONA, N. J.
Forest Management
Track 3, 4; Forestry Club.

MARION T. TILGHMAN
WELDON, N. C.
Forestry
Forestry Club.

DAVID L. TORRENCE
SALISBURY, N. C.
Forest Management
Forestry Club; Sigma Pi

CHARLES WARNER TWEED
ASHEVILLE, N. C.
Forestry
Swimming 1.

JAMES DANIEL WARREN
STATESVILLE, N. C.
Furniture Manufacturing and Management
Furniture Club.

BYNUM WESTMORELAND
WEST POINT, VA.
Wood Products Merchandising
Tau Kappa Epsilon; Inter Frat Council 3; Glee Club; Dean's List; Forestry Club.

DAVID BOYCE WHITE
FRANKLIN, N. C.
Pulp and Paper Technology
Sigma Pi; Paper Mill Managers Scholarship 3.

DAVIE VAL WOOIF
FAR ROCKAWAY, N. Y.
Wood Products Merchandising
Alpha Phi Omega; College Union Outing Committee.

Juniors

Bauer, Lawrence Peter, Jr.	Georgetown, S. C.
Beasley, Leroy, Jr.	Wilmington, N. C.
Bickel, Richard Joseph	Easton, Pa.
Bonner, Leon De	Aurora, N. C.
Brown, James T.	Smithfield, N. C.
Brown, John Amzey	Spruce Pine, N. C.
Bullard, Robert Paul	Evergreen, N. C.
Byerly, Richard Dale	High Point, N. C.
Capps, Weldon Clinton	Warrenton, N. C.
Carpenter, J. Robert	Shelby, N. C.
Carr, Donald Gael	Murphy, N. C.
Clardy, John Palmer	Georgetown, S. C.
Coker, Walter James, Jr.	Roanoke Rapids, N. C.
Davis, Thomas Paul	Shelby, N. C.
Dozier, Gary Franklin	Raleigh, N. C.
Eggler, Joseph Amory	Norfolk, Va.
Enloe, Frank Robert	Waynesville, N. C.
Flinchum, Wayne Thomas	Carthage, N. C.
Formy Duval, John Gerome, II	Whiteville, N. C.
Foust, Gene Ray	Lexington, N. C.
Gilbert, Richard Olmstead	Wilton, Conn.
Gregg, Stewart Warren	Lenoir, N. C.
Hannah, Harold Dean	Waterville, N. C.
Horrison, Bruce Arthur	Quitman, Ga.
Henderson, George Colhoun	Manteo, N. C.
Holland, Phillip Parker	Franklin, Va.
Jackson, Donald George	Black Mountain, N. C.
Jennings, John Stanley	Hickory, N. C.

Juniors

Johnson, William Hal — Taylorsville, N. C.
Jones, Kibby Bess, Jr. — Burgaw, N. C.
Lassiter, Ray Roberts — Ahoskie, N. C.
Leach, Roy Eugene — Julian, N. C.

Lennon, Thomas Preston — Anderson, S. C.
Lupold, Hugh McColl — Columbia, S. C.
McCormick, Robert Alexander — Foyetteville, N. C.
McDaniel, James — Raleigh, N. C.

McEachern, George Hutaff — Wilmington, N. C.
McNatt, James Dobbin — High Point, N. C.
Mattocks, Robert Lynwood, II — Maysville, N. C.
Morgan, Otis Cleveland, Jr. — Candler, N. C.

Mulkey, Marcus Allen — Charlotte, N. C.
Owens, Edwin Gip — Cleveland, N. C.
Parnell, James Franklin — Timmonsville, S. C.
Perryman, Donald Gardiner — Albany, N. Y.

Plowman, Joseph David — Raleigh, N. C.
Roten, Dane — Idlewild, N. C.
Russell, Jesse Kessler — Raleigh, N. C.
Schul, William Andrew — Hamilton, Ohio

Smathers, Sam Taylor — Canton, N. C.
Scanlon, David Howard, III — Durham, N. C.
Stonecypher, Roy Wesley — Myrtle Beach, S. C.
Sturgill, Jack Carroll — Norton, Va.

Summer, Thomas Larry — Cherryville, N. C.
Tabor, Christopher Alan — Baltimore, Md.
Walker, Thomas — Clayton, Ohio
Watkins, Richard Bennett — Kannapolis, N. C.

Welch, Richard Vanneman — Greensboro, N. C.
West, John Lewis — Plantersville, S. C.
Winkler, Donald George — Chester, N. J.

Sophomores

Adams, Graham Clevearn	Rocky Mount, N. C.
Bass, John Lewis	Tarboro, N. C.
Beaver, Junius Leroy	High Point, N. C.
Bost, Ronald Marshall	Kannapolis, N. C.
Brake, Robert F.	Littleton, N. C.
Bramlett, David Lee	Asheville, N. C.
Breeman, Leonard Glaser	Kona, N. C.
Brewer, Stephen David	Pittsboro, N. C.
Brinkley, Charles William	Salisbury, N. C.
Carrigan, William Chester	China Grove, N. C.
Chaffin, Thurmond Odus	Mocksville, N. C.
Collier, Talmadge Whitley	Wade, N. C.
Collins, John Marion	Cary, N. C.
Doggett, Coleman Anderson	Shelby, N. C.
Fox, Jerry Hassell	Roxboro, N. C.
Hardister, John Paul, Jr.	Kannapolis, N. C.
Hinson, Edwards Reid	Charlotte, N. C.
Honeycutt, C. Arthur	Asheville, N. C.
Huber, Richard Thomas	Raleigh, N. C.
Hunter, Thomas Giles	Graham, N. C.
Irvin, Thomas Meade	Brookville, Pa.
Johns, John Carroll	Richmond, Va.
Johnson, Herbie Martin, Jr.	Crossnore, N. C.
Kirkpatrick, Thomas Wilson	Clyde, N. C.
Kiser, Albert Rufus, Jr.	Winston-Salem, N. C.
Long, Forest Stevenson	State Road, N. C.
McMinn, James Wilburn	Asheville, N. C.
Moody, Paul Stewart	Harriman, Tenn.
Pearman, Thomas Harold	Summerfield, N. C.
Potter, Carroll Lee	New Bern, N. C.
Precythe, Henry Wesley	Faison, N. C.
Roberds, James Hall	Garden City, Ga.
Rocco, Richard	E. Northport, N. Y.
Ruble, Bobby Irwin	Aberdeen, N. C.
Russell, Norman Arnold	Raleigh, N. C.
Scott, Jesse Hobson, Jr.	Franklin, Va.
Smathers, Robert Luther	Candler, N. C.
Smith, James Holt	Lenoir, N. C.
Smith, Lester Andrew	Kernersville, N. C.
Steppe, Kenneth Edward	Lynchburg, Va.
Triebe, Edward James, Jr.	Kingsport, Tenn.
Vinson, Joseph Bennett	Raleigh, N. C.
Wallinger, Ralph Scott	Ashland, Va.
Waters, Wilbert Jackson	Pinetown, N. C.

Freshmen

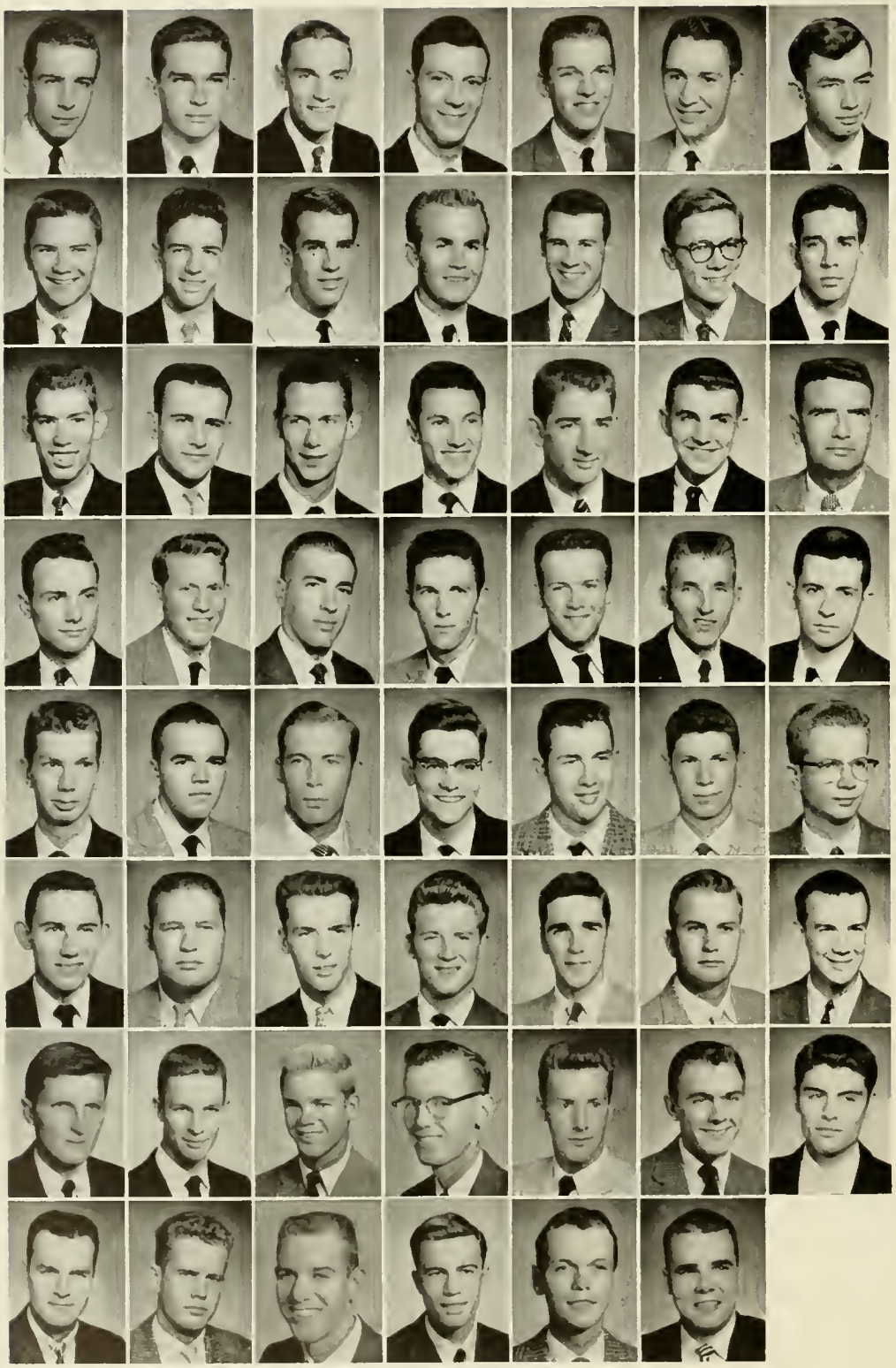

Baker, Junius Ora, Jr.	Raleigh, N. C.
Baucom, Joel Dale	Tobaccoville, N. C.
Bissinger, Richard Turner	Wilmington, N. C.
Blizzard, Donald Davis	Richlands, N. C.
Brown, Charles Calvin, Jr.	Richmond, N. C.
Butler, Roy McMillan, II	Clarkton, N. C.
Byrd, John LaFayette	Henderson, N. C.
Caldwell, James Daniel	Clyde, N. C.
Carter, Cecil Neal	Plymouth, N. C.
Cox, John William	Lynchburg, Va.
Cribb, James Melvin	Hemingway, S. C.
Daughety, William Floyd	Lexington, N. C.
Davis, Ralph Tazwell, Jr.	Asheville, N. C.
Deaton, Bobby Bernard	Morganton, N. C.
Eck, Thomas Herbert	Savannah, Ga.
Fore, James Ray	Canton, N. C.
Formy Duval, Gene Gore	Whiteville, N. C.
Goncalves, Roberto Joao	Sao Paulo, Brazil
Gore, Hugh Thomas	Tabor City, N. C.
Grantham, Paul Alexander	Goldsboro, N. C.
Grimsley, Daniel Lawrence	Acme, N. C.
Gurgamus, Clyde Mitchell	Williamston, N. C.
Hall, James Eldon	Canton, N. C.
Harden, William Roy, Jr.	Plymouth, N. C.
Haygood, Chloe Earthan	Winnsboro, S. C.
Hinson, Thomas	Bessemer City, N. C.
Holloman, Charles Thomas	Seaboard, N. C.
Johnston, Joseph Tharpe	Littleton, N. C.
Jones, Paul Richard	Kingsport, Tenn.
Kennedy, John Bascombe	Trinity, N. C.
Lambert, Roger DeWitt	Andrews, S. C.
Langston, Edward Herman	Raeford, N. C.
McCain, William Jennings	Candler, N. C.
McIntosh, Ervin Winfield	New Bern, N. C.
Mace, Samuel Viers	Hydes, Md.
Martinson, Fred Helmer	Knoxville, Tenn.
Moore, Collin Clyde	Littleton, N. C.
Morrison, Charles Glenn	Statesville, N. C.
Orr, Charles Edmond, III	Raleigh, N. C.
Owens, Ted Alfred	Harriman, Tenn.
Perry, Donald Keith	Scotland Neck, N. C.
Puckhaber, Edmund Clarence	Charleston, S. C.
Reep, Charles Dean	Lincolnton, N. C.
Roberson, Bernard Gordon	Parmele, N. C.
Rose, Bennett Smedes	Greenville, S. C.
Sharber, William Garland	Elizabeth City, N. C.
Soffel, Jean Byron	Oradell, N. J.
Stone, Louis Howard	Charlotte, N. C.
Talley, Martin Edward	Mobile, Ala.
Taylor, Dalton Ronald	Louisburg, N. C.
Turner, John Hall	Raleigh, N. C.
Walters, Jack, Jr.	Whiteville, N. C.
Wilkinson, Michael Weston	Statesville, N. C.
Womble, Russell Barnhardt	Sanford, N. C.
Younger, Ronald Lee	Lynchburg, Va.

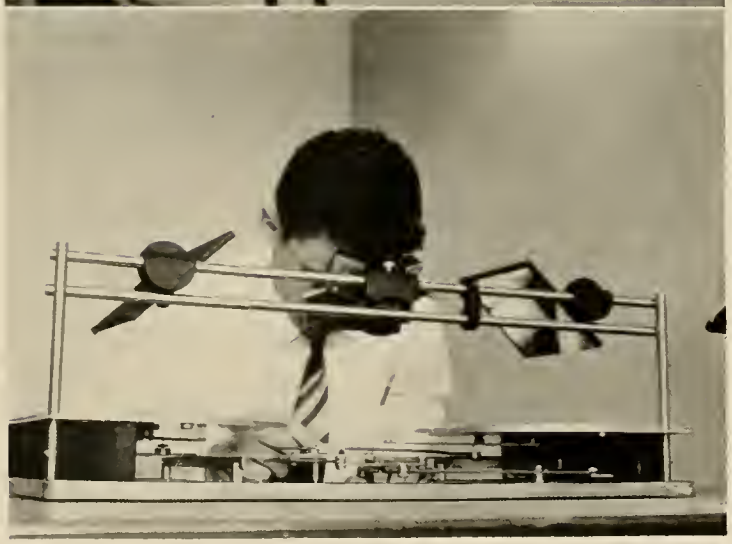

DEAN M. E. CAMPBELL

School of Textiles

Life is no longer simple in the weaver's trade. Man-made fibers with man-made properties, chemistry, electronics, and even nuclear radiation have converted the ancient art of textile manufacturing to a complex science.

Through its educational and research program, the School of Textiles is providing leadership for this new era in North Carolina's largest industry. It is first in research, first in education.

This is "the mill" . . . home of whirring spindles and zooming looms . . . the orlon artery for human beings . . . the blue windows of slubbers and snubbers . . . the Shuttle Inn . . . of the Red Thunderbird . . . the beginning of careers in a fast moving industry.

Under current plans to broaden both programs, and with the backing of textile leaders, the School can help insure the future of one of North Carolina's fascinating, colorful and dynamic industries.

Tompkins Textile Council

The Tompkins Textile Council is the student's governing body of the Textile School. It is composed of representatives from the various textile organizations and representatives from each class.

The Council acts as the bridge between the students and the faculty. Also, Tompkins Textile Council sponsors many student functions each year, highlighted by the Lintdodger's Ball. To be a member of the Tompkins Textile Council is one of the highest honors in the Textile School.

George Cochran
President

OFFICERS

George Cochran	President
Stan Berman	Vice-President
Olin Wilson	Secretary
Bob Tanen	Treasurer

Bailey
Berman
Boys
Carey

Cochran
Fowler
Howard
Maharan

Poteat
Tanen
Wagner
Wilson

Phi Psi

Phi Psi Fraternity is a professional textile fraternity, the objects and aims being: first, to promote good fellowship among men of textile schools and the textile industry; second, to encourage a high standard of textile work; third, to assist by every honorable means the advancement of its members.

Eta Chapter at North Carolina State College is the largest chapter in the fraternity, in parallel with the largest textile school in the world. The fraternity serves the Textile School by offering a guide service for all visitors and guests of the school. It also sponsors a banquet in the spring at which a cup is awarded to the Man of the Year in the North Carolina Textile Industry.

Don Carey
President

OFFICERS

Don Carey	President
Lewis Jackson	Vice-President
Henry Beatty	Recording Secretary
Eric Fournier	Corresponding Secretary
David Poole	Treasurer

Delta Kappa Phi

Delta Kappa Phi is the oldest professional textile fraternity in America, having been founded in 1899 at the Philadelphia Textile Institute. Started around a nucleus of seventeen members, Kappa Chapter was instituted on May 14, 1948 at State College. The Fraternity strives to create a fraternal relationship and greater social enjoyment among its members, as well as promote the interest of its members in acquiring a thorough education in textiles. The chapter here at State College also strives to promote activities of interest to the Textile School.

OFFICERS

Jimmy Poteat	President
Vance Fowler	Vice-President
John Howard	Secretary
Kenneth Stout	Treasurer
Charles Livengood	Scribe
Lacy Howell, Jr.	Sergeant-at-Arms
Kenneth Lynch	Pledge Master
Charles Livengood	Dekap Editor

MEMBERS

Lloyd Baird
Eddie Barringer
John Blevins
L. S. Brock
William Caldwell, Jr.
Billy Coggins
Douglas Collins
Larry Costner
Bruce Cox
Charles Cutts, Jr.
Floyd Davis
Robert Davis
Bryson Dickerson
Vance Fowler
Charles Hammer
William Hawkins
John Howard
Ben Hudson
Robert Hunter
L. B. Howell, Jr.
Harris Johnson
Donald Kirby, Jr.
Carol Leatherman
Harry Lindsay
Charles Livengood
Kenneth Lynch
John Maness
Carle Mason, Jr.
John Medford
Bobby Perry
Robert Pope, Jr.
William Porter
Jimmy Poteat
Robert Price
Ben Rankin
Fred Rawioz
William Reynolds, Jr.
Wills Rodgers, Jr.
David Saunders
Darr Shealy, Jr.
Hugh Simmons
Duane Smith
Kenneth Stout
Richard Tanner
Howard Taylor
John Thomas
James Turner, Jr.
Harold Wagner
Daniel Ward
Roy Weant
Eddie Wilkes
Olin Wilson

Kappa Tau Beta

Samuel Austin
John Blevins
Douglas Collins
Robert Cushman
Rene Eternod
Vance Fowler
Nathan Isaacson
A. M. Johnson
Carol Leatherman
Harold Lindsay
John Lewis
Ben Mayo
Henry Middleton
Ormand Moore
Peter Nohl
David Poole
Robert Price
Charles Russell
Lawrence Speizman
Benjamin Singer
Kenneth Stout
Tommy Weldon

OFFICERS

James Howard
President

Richard Graves
Vice-President

Harris Johnson
Secretary

Hugh Simmons
Treasurer

Robert Nance
Sergeant-at-Arms

William Shinn
Faculty Adviser

American Association of Textile Chemists and Colorists

The American Association of Textile Chemists and Colorists seeks to gain experience and interest in the dyeing and finishing of textile goods through monthly meetings. Speakers are invited from various mills throughout North Carolina and other areas.

OFFICERS

James Howard
President

Richard Graves
Vice-President

Harris Johnson
Secretary

Hugh Simmons
Treasurer

William Shinn
Adviser

Sigma Tau Sigma

Afzal
Griffin
Reiter

Barnhardt
Howard
Shah

Beatty
Jackson
Stout

Berman
Johnson
Tillottson

Coggins
Levine
Wilson

Cox
Rawioz
Yancey

A local textile honor fraternity, Sigma Tau Sigma strives to instill in textile students a desire for higher scholastic attainments. An incentive toward this goal is the Sigma Tau Sigma Scholarship cup that is presented each year to the senior in textiles with the highest scholastic average. The Greek letters composing the name of the fraternity represent the words, Society of Textile Scholarship.

Harold A. Wagner
President

OFFICERS

Harold A. Wagner	President
Olin E. Wilson	Vice-President
Stanley B. Berman	Secretary
Jimmy L. Poteat	Treasurer

GRADUATES

HAFIZ MUHAMMAD AYYUB
KHANPUR, WEST PAKISTAN
Textiles

DHIMAT SUNDERLAL DALAL
INDIA
Textile Chemistry

PANICKARUVEEDU JOSEPH EIPE
INDIA
Textiles

AHMED ABDEL WAHAB EL-BAZ
EGYPT
Textiles

MOHSEN IBRAHIM ELNASHAR
EGYPT
Textiles

MAHMOUD AMIN EL-SHAZLY
ALEXANDRIA, EGYPT
Textiles

BENJAMIN R. GONZALEZ
PHILIPPINES
Textile Management

MAHMOUD AHMED IBRAHIM
ALEXANDRIA, EGYPT
Textiles

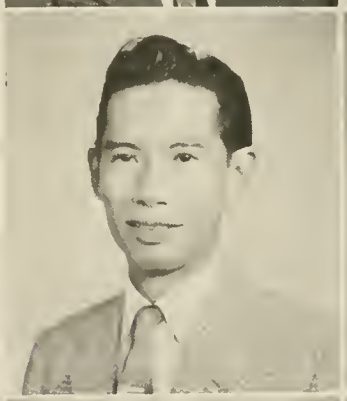

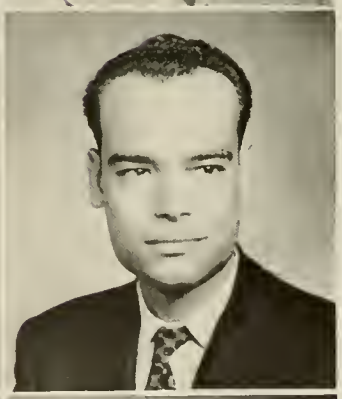

SEVANTILAL SHANTILAL KAPASHI
BOMBAY, INDIA
Textile Chemistry

SUNG WON LEE
SEOUL, KOREA
Textiles

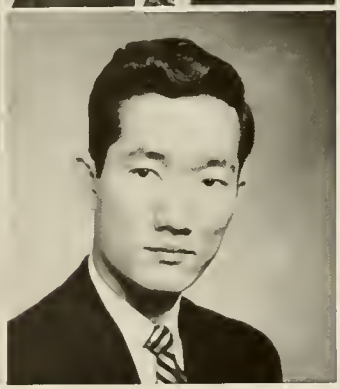

GRADUATES

LEONARD R. LEFKOWITZ
TROY, N. Y.
Textiles

HASSAN I. MAKHLOUF
ALEXANDRIA, EGYPT
Textiles

GREGORIO E. RAMIREZ, JR.
BULACAN, PHILIPPINES
Textiles

RICHARD WARREN REAGAN
CANTON, N. C.
Textiles

EDWARD LENARD McLEOD
MOBILE, ALA.
Textiles

ROBERT F. MILLER
HICKORY, N. C.
Textile Chemistry

MUHAMMAD RAMZAN
PAKISTAN
Textile Manufacturing

JOHN B. VILLENEUVE
CALDWALL, ONT., CANADA
Textile Chemistry

AHMED YASSIN MAHMOUD
EGYPT
Textiles

HASSAN AHMED OTEIFA
RALEIGH, N. C.
Textile Manufacturing

FRED MANFRED RAWIOZ
LONG ISLAND, N. Y.
Textile Chemistry

Seniors 1958

IFTKHAR AFZAL
KARACHI, PAKISTAN
Textiles
Sigma Tau Sigma; International Club; Pakistan Student Association.

SAMUEL F. AUSTIN
HIGH POINT, N. C.
Textiles
Kappa Tau Beta; CU Film Committee; ROTC Company Commander; Canterbury Club Treasurer; Messiah Choral Group.

BOBBY JOEL BAILEY
RUTHERFORDTON, N. C.
Textile Chemistry
President, American Association Textile Chemists and Colorists; Tompkins Textile Council

JOHN DAVID BARNHARDT
CHARLOTTE, N. C.
Textiles
Kappa Sigma; Technician, Editor 4

HENRY FRANCIS BEATTY
RALEIGH, N. C.
Textiles
Sigma Tau Sigma; Phi Psi Textile Fraternity; Phi Psi Reports; Varsity Tennis 3, 4; Intramurals 3, 4; Newman Club

STANLEY B. BEMAN
ENGLEWOOD, N. J.
Textiles
Phi Epsilon Pi; Scabbard and Blade; Sigma Tau Sigma; Business Manager Textile Forum; Tennis 1; Treasurer and Vice-President, Phi Epsilon Pi, Vice-President, Tompkins Textile Council; Secretary, Sigma Tau Sigma; Phi Psi; Kappa Tau Beta; Financial Officer, Military Ball Asso.

LONNIE S. BROCK, JR.
RAEFORD, N. C.
Textiles
Delta Kappa Phi; Intramurals 1, 2, 3, 4.

DONALD ROYAL CAREY
WARWICK, R. I.
Textiles
Phi Psi; Sigma Alpha Epsilon; Professional Textile Frat 3, 4, Recording Secretary 3, President 4; Agromeck Staff 1, 2, Soph Edition 2; Textile Forum 2; Junior Dance Committee; Tompkins Textile Council 4.

WOO YONG CHA
SEOUL, KOREA
Textile Chemistry
American Association of Textile Chemists and Colorists.

DUNCAN DALE CHAPPELL
CANDOR, N. C.
Textiles
Lambda Chi Alpha; Football 1; Phi Psi.

GARY O. CLARKE
SHELBY, N. C.
Textiles
Phi Psi; Vapor Trails; Intramurals 1, 2, 3, 4; Berry Dorm Social Director; Vice-President, IDC; PIO Staff

GEORGE COLVIN COCHRAN
MAYSVILLE, KY.
Textiles
Sigma Chi; Golden Chain Vice-President; Blue Key; Publications Board 3; Football 1; Intramurals 1, 2, 3; Class President 3; Tompkins Textile Council 3, President 4; Senate President NC State Student Legislature 3, President 4; Student Government 3; Chairman Promotions Committee 3; Interfraternity Council 2, 3; Chairman Freshman Soph Dance 2.

Seniors 1958

BILLY RAY COGGINS
THOMASVILLE, N. C.
Textiles
Delta Kappa Phi; Sigma Tau Sigma; Intramural Football 4; Basketball 3, 4, Bowling 3, 4.

DOUGLAS B. COLLINS
CHARLOTTE, N. C.
Textiles
Delta Kappa Tau; Kappa Tau Beta, Baseball 1; Veterans Association 3, 4

DALLAS BRUCE COX
CORDOVA, N. C.
Textiles
Phi Eta Sigma President, Sigma Tau Sigma; Delta Kappa Phi; Dekap Reporter, Baseball 1, Veterans Association; Secretary-Treasurer, Vetville Council.

EARL EDWARD DYE, JR.
WILMINGTON, N. C.
Textiles
Tennis 1, 2, 3, 4; Intramurals 1, 2, 3, Air Force Drill Team 1, 2

JAMES LUTHER ELSMORE
STATESVILLE, N. C.
Textiles
Phi Psi, Social Director 2, 3, Vice-President Gold Dorm 4, Vice-President IDC 4.

ERICH PIERRE FOURNIER
PARIS, FRANCE
Textiles
Phi Psi, Corresponding Secretary, International Club; Cosmopolitan Club; Technician, Feature Editor 2; Textile Forum, Track Team 1.

VANCE GARRISON FOWLER
HENDERSON, N. C.
Textiles
Delta Kappa Phi, Publications Staff, Intramurals 1, 2, 3, 4; Vice-President, Delta Kappa Phi; Tompkins Textile Council, Kappa Tau Beta; College Union, Secretary House Committee

ROBERT SAMUEL GARDNER
LYNBROOK, N. Y.
Textiles
Sigma Alpha Mu; Phi Psi, Air Force Yearbook Staff, Intramural-Interfraternity Football, Basketball, Softball, Volleyball; Vice-President, Interfraternity Council

RICHARD BLAINE GOUDIE
DOWINGTOWN, PA
Textiles
Delta Sigma Phi, Vice-President, Blue Key; Phi Psi; ROTC Company Commander; Football 1, 2, 3, 4; Intramural Basketball, Softball 1, 2, 3, 4

RICHARD LEE GRAVES
ASHEBORO, N. C.
Textiles
Kappa Tau Beta Vice-President; Phi Psi; Phi Psi Reports, Knitting Department.

LONNIE JASPER GRIFFIN
KINSTON, N. C.
Textile Management
Sigma Tau Sigma; Veterans Association, Intramurals 3, 4.

ZAFAR HASSAN
KARACHI, PAKISTAN
Textile Management
Phi Eta Sigma; President Writing Club; Treasurer Cosmopolitan Club; Library and Forum Committees; International Club; PSAA.

AHMED AFIF HILAL
ALEPPA, SYRIA
Textiles

LACY BRUCE HOWELL, JR.
E. ROCKINGHAM, N. C.
Textiles
Delta Kappa Phi.

WILLIAM M. ISRAEL
WESTMOUNT, CANADA
Textiles
Sigma Alpha Mu; Phi Psi, Phi Psi Reports; Fraternity Athletics; Photography Committee, Frat Historian.

HARRIS L. JOHNSON
ASHEBORO, N. C.
Textiles
Sigma Tau Sigma, Kappa Tau Beta Secretary; Delta Kappa Phi, Veterans Association, Delegate State Student Legislature, President, Veterans Association.

JAMES ROBERT HOWARD
KANNAPOLIS, N. C.
Textiles
Kappa Tau Beta; Sigma Tau Sigma, Tompkins Textile Council

ROBERT CARTER HUNTER
ASHEVILLE, N. C.
Textiles
Delta Kappa Phi; Intramural Sports

LEWIS CLARK JACKSON
HICKORY, N. C
Textiles
Sigma Tau Sigma; Phi Psi Reports, Editor; Vice-President Phi Psi.

JAMES RICHARD LACKEY
STATESVILLE, N. C
Textiles
Phi Psi, President Gold Dorm; Interdormitory Council.

JOHN EVERETT HOWARD
JESUP, GA.
Textile Chemistry
Delta Kappa Phi, Secretary 4; American Association of Textile Chemists and Colorists, Vice-President; Tompkins Textile Council.

NATHAN ELKAN ISAACSON
LAWRENCE, N. Y.
Textiles
Phi Epsilon Pi; Kappa Tau Beta, Fencing 2.

CARL RICHARD JACOBS
NEW YORK, N. Y.
Textiles
Sigma Alpha Mu; Sigma Omegram

SANFORD L. LEVINE
BROOKLYN, N. Y.
Textiles
Sigma Alpha Mu, President, Treasurer; Phi Eta Sigma; Sigma Tau Sigma; Phi Kappa Phi; Handball 1, 2, 3; Softball 1, 2; Big Four Day 1, 2, 3.

CHARLES D. LIVENGOOD
LINWOOD, N. C.
Textile Chemistry
Delta Kappa Phi, Scribe; American Association Textile Chemists and Colorists; Dekap Editor; Textile Forum Staff.

BEN COAKLEY MAYO
TARBORO, N. C.
Textiles
Phi Psi; Veterans Club

ORMAND KELLY MOORE
GREENSBORO, N C.
Textiles
Kappa Tau Beta; Dorm Floor Manager, Social Director Syme.

WALTER BATES PETERSON
CHARLOTTE, N. C.
Textiles
Phi Psi Secretary; Sigma Alpha Epsilon

TOLLEY B. McLAUGHLIN
ASHEBORO, N C.
Textiles
Arnold Air Society; AFROTC 1, 2, 3, 4

MICHAEL JOSEPH MILLER
ALLENTOWN, PA
Textiles
Phi Psi, Newman Club; Monogram Club; Football 3, 4; Outdoor and Indoor Track 3, 4.

RONALD BAXTER MOORE
FRANKLINTON, N C
Textiles
Phi Psi; Wrestling 1; Soccer 1; Owen Dorm Vice-President, Floor Manager; IDC.

BERNARD WOLFE PLAXEN
BROOKLYN, N Y.
Textiles
Phi Epsilon Pi; Phi Psi; Iota Delta Sigma; Textile Forum.

KULATHINAL M. MATHEW
KOZHENCHERI, S. INDIA
Textiles

WILLIAM A. MILLS III
TRYON, N. C
Textiles

CHARLES MITCHELL NANCE
GREENSBORO, N. C.
Textiles
Dorm Secretary 3, 4.

DAVID ARVILLE POOLE
ROCKWOOD, TENN.
Textiles
Phi Psi; Mu Beta Psi; Kappa Tau Beta Band; Textile Forum Staff

Seniors 1958

JIMMY LANGSTON POTEAT
YANCEYVILLE, N. C.
Textiles
Phi Eta Sigma; Delta Kappa Phi, President; Sigma Tau Sigma, Treasurer; Phi Kappa Phi; Tompkins Textile Council.

KENDRICK B. PRESSON
WILMINGTON, N. C
Textiles
Phi Psi; Phi Psi Reporter; Textile Open House

ROBERT MOORE PRICE
RALEIGH, N. C.
Textile Management
Kappa Tau Beta; Delta Kappa Phi

CLARENCE ELBERT RAY, JR.
GRAHAM, N C.
Textiles
Phi Psi.

JOHN MICHAEL REED, JR.
CHARLOTTE, N. C.
Textile Manufacturing
Phi Psi; Intramurals 1, 4; Intercollegiate Bowling Team 2, 3.

DONALD MARVIN REITER
FOREST HILLS, N. Y.
Textiles
Sigma Alpha Mu; Sigma Tau Sigma; Student Government Tompkins Textile Council; WVWP; Veterans Association.

WILLIAM M. RITCHIE
SALISBURY, N. C.
Textiles
Phi Psi.

LARRY LYNN ROGERS
LAKE VIEW, S. C.
Textiles

HUGH DeA. SAMPLE
GREENSBORO, N. C.
Textiles
Sigma Alpha Epsilon; Thirty and Three; Class President 1; Judicial Board 2, Chairman 3; CU Council 3; Vice-President, YDC 3; Board of Review 4.

ASHOK R. SHAH
BOMBAY, INDIA
Textiles
Sigma Tau Sigma.

HUGH EDISON SIMMONS
HICKORY, N. C.
Textiles

CHARLES WILLIAM SMITH
LAURINBURG, N. C.
Textiles
Phi Psi.

Seniors 1958

DUANE GORDON SMITH
CHINA GROVE, N. C.
Textile Management
Veterans Association; Delta Kappa Phi

ROBERT G. SMITH, JR.
LAURINBURG, N. C.
Textiles
Phi Psi; Pershing Rifles 1, 2.

CHARLES W. STEPHENSON
OXFORD, N. C.
Textiles
Pi Kappa Phi, President, Distinguished Military Student; Interfraternity Council; Battalion Commander ROTC.

KENNETH F. STOUT
ASHEBORO, N. C.
Textiles
Delta Kappa Phi, Treasurer, Kappa Tau Beta; Phi Kappa Phi; Sigma Tau Sigma; Dekap, Reporter and Business Manager.

FRANK JOSEPH STRAUSS
LAURELTON, N. Y.
Textiles
Phi Epsilon Pi; Mu Beta Psi, President, Textile Forum; Baseball 1; State College Band; Conductor, Pep Band, Orchestra; Vice-President, Band

BERNARD J. M. SWEENS
HELMOND, HOLLAND
Textile Chemistry

AMHED MAHBOOB SYED
RAWALPINDI, W. PAKISTAN
Textiles
Writing Club; Library Committee; PSAA; International Club

ROBERT JULES TANEN
BROOKLYN, N. Y.
Textiles
Phi Epsilon Pi; Thirty and Three, Textile Forum, Manager Edition; Student Government Representative 2, 3; Phi Epsilon Pi, President; Tompkins Textile Council, Treasurer, Elections Committee, Chairman; Theater Committee, Chairman; Vice-Chairman NSA, Virginia-Carolinas; Phi Psi

GEORGE N. TILLOTTSON
NEW BERN, N. C.
Textiles
Phi Psi; Sigma Tau Sigma

ROBERT PERRY TUCKER
ASHEVILLE, N. C.
Textiles
Delta Kappa Phi.

JOHN FRANCIS VERREAULT
VALDESE, N. C.
Textiles

HAROLD ALFRED WAGNER
COOLEEMEE, N. C.
Textiles
Phi Kappa Phi; Sigma Tau Sigma, President; American Enka Corporation Scholarship; Tompkins Textile Council; Delta Kappa Phi Textile.

JAMES W. WALCH III
CLAYMONT, DEL.
Textiles
Delta Sigma Phi; Phi Psi; Monogram Club, President; Baseball 1, 2, 3, 4. Soccer 1, 2, 3, 4.

OLIN EVERETTE WILSON
RALEIGH, N. C.
Textile Chemistry
Sigma Tau Sigma; Tompkins Textile Council; Delta Kappa Phi; American Association of Textile Chemists and Colorists.

J. C. YANCEY
NEWTON, N. C.
Textile Chemistry
Phi Psi; Sigma Tau Sigma; AATCC

MARCOS WASSERMAN
BOGOTA, COLOMBIA
Textile Chemistry
Student Toastmaster Club; AATCC.

ROBERT LOUIS WOMICK
RUTHERFORDTON, N. C.
Textiles
Phi Psi.

NORMAN G. YARBER
RALEIGH, N. C.
Textiles
Phi Psi, Vetville Mayor; CU Board of Directors; Veterans Club; YRC.

ROY DANIEL WEANT
CHINA GROVE, N. C.
Textiles
Veterans Club; Delta Kappa Phi.

DAVID J. WORTHINGTON
PRINCETON, N. C.
Textiles
Sigma Phi Sigma, Phi Psi; Owen Dorm Social Director, Floor Manager.

IBRAHIM YUCAYAR
IZMIR, TURKEY
Textiles
International Club.

Junior

Acra, Robert	Port-au-Prince, Haiti
Atesci, Ahmet	Adana, Turkey
Bailey, Donald Clark	Spindale, N. C.
Baker, Preston Gwyn, Jr.	Drexel, N. C.
Balaban, Lawrence David	Brooklyn, N. Y.
Barringer, Eddie Max	Maiden, N. C.
Bennett, Hugh Clements, Jr.	Raleigh, N. C.
Blevins, John Oliver	Kinston, N. C.
Boone, William Jordan, Jr.	Gates, N. C.
Bowen, Willie Charles	Rockingham, N. C.
Caldwell, William Orville, Jr.	Clyde, N. C.
Costner, Larry Tom	Casar, N. C.
Davis, Floyd Mitchell	Raleigh, N. C.
Futrell, Ben Gay	Rocky Mount, N. C.
Gotuaco, Charles	Manila, Philippines
Habib, Hasday	Habana, Cuba
Hainley, Bruce Thomas	Schulykill Haven, Pa.
Hawkins, William Rainey, Jr.	Durham, N. C.
Henson, James Austin	Forest City, N. C.
Hodge, Willie Lee	Rutherfordton, N. C.
Hordubay, Edward Paul	Windber, Pa.
Hudson, Ben Avery	Kings Mountain, N. C.
Hummel, William Hicks	Durham, N. C.
Jenks, Bennie Max	Wake Forest, N. C.
Jones, Paul Reuben	Mooresboro, N. C.
Kaw, Charlie	Rangoon, Burma

Class

Leatherman, Carol James	Newton, N. C.
Lynch, Walter Kenneth	Troutman, N. C.
Maness, John Kent	Biscoe, N. C.
Medford, John David	Clyde, N. C.
Nethery, Robert Lee, Jr.	Henderson, N. C.
Nix, John Wesley	Rutherfordton, N. C.
Nohl, Peter Friedrich	Greensboro, N. C.
Perry, Bobby Alton	Raleigh, N. C.
Porter, William Barham	Washington, N. C.
Ribakove, Richard Harvey	Raleigh, N. C.
Rodgers, Wills Pinkney, Jr.	Franklinville, N. C.
Ryan, David Wallace	Greensboro, N. C.
Saunders, David	Charlotte, N. C.
Schiff, Mark Richard	New Hyde Park, N. Y.
Shealy, Lemuel Darr, Jr.	Thomasville, N. C.
Sorrels, Jack Otho	Gilkey, N. C.
Spahr, Lawrence Edward	Bristol, Va.
Sparrow, Thomas Glenn	Gastonia, N. C.
Strum, Jackie Benjamin	Roxboro, N. C.
Thoma, Peter Meinrod	Fitchburg, Mass.
Tyndall, Paul Elwood	Albertson, N. C.
Thompson, Delton Reitzel	Salisbury, N. C.
Warlick, Frederick Michael, Jr.	Raleigh, N. C.
Warrington, Larry David	New Bern, N. C.
Weldon, Raymond Thomas, Jr.	Henderson, N. C.
Wilkes, Eddie Campbell	Asheboro, N. C.
Yow, Larry Monroe	New London, N. C.

Sophomores

Asbury, Clayton Grant	Wilmington, N. C.
Barbee, Morris Hawthorne	Kinston, N. C.
Boyette, Leslie Darrell	Rockingham, N. C.
Boys, George Waring	Tuxedo, N. C.
Brummitt, Samuel Wilbur	Henderson, N. C.
Cash, Daniel Hydrick	Rutherfordton, N. C.
Culbreth, John Kenneth	Woodruff, S. C.
Dew, Harold Powell	Raeford, N. C.
Dodenhoff, Martin Hilsman	Greenville, S. C.
Drake, Everett Coleman	Baldwin, N. Y.
Fields, Julian William, III	La Grange, N. C.
Gardner, Donald Julius	Dunn, N. C.
Gentry, Charles O'Briant	Ca-Vel, N. C.
Givetz, Stanley Spencer	Winston-Salem, N. C.
Gunter, Thomas Holland	Raleigh, N. C.
Hall, Charles Roy	Marion, N. C.
Huffstetler, Charles Edward	Mt. Holly, N. C.
Huntley, Max Melrose	Rutherfordton, N. C.
Jackson, Curtis Riley	Gastonia, N. C.
Johnson, Gerald Lee	Albemarle, N. C.
Joyce, Donald Max	High Point, N. C.
Kimrey, Rives Brinn, Jr.	Sanford, N. C.
Lancaster, James Wilson	Laurinburg, N. C.
Lane, Thomas William	Butner, N. C.
Mayse, Bobby Franklin	Spindale, N. C.
Moser, James Norman	Rockwell, N. C.
O'Connell, Larry Stedman	Sanford, N. C.
Pope, Robert Harris, Jr.	Cedar Grove, N. C.
Proctor, Ted Wilson	Hickory, N. C.
Rozier, Carlton Rudolph	Lumberton, N. C.
Sellers, Mitchel Wayne	Rockingham, N. C.
Shaps, Spencer Nelson	Brooklyn 12, N. Y.
Smith, William Clay	Spindale, N. C.
Stanley, William Franklin, Jr.	Kinston, N. C.
Swicegood, James Titus	Lexington, N. C.
Thomasson, Worth Bagley	Lexington, N. C.
Ward, Robert Lee, Jr.	Mt. Holly, N. C.
Wilson, Fred Eugene, Jr.	High Point, N. C.
Wright, Owen Davis	Henderson, N. C.
Young, Jimmy Allen	Jamestown, N. C.

FRESHMEN

Acra, Roland	Port-au-Prince, Haiti
Altman, Alan	Jersey City, N. J.
Ang, George Tan	Manila, P. I.
Arendt, Volker Dietrich	Elberon, N. Y.
Barrett, Bobby Ray	Charlotte, N. C.
Bowen, Robert Calvin, Jr.	Charlotte, N. C.
Bowman, David Lee	Stuart, Va.
Bridger, Robert Craven, III	Bladenboro, N. C.
Brown, Randall Lanier	Greensboro, N. C.
Crotts, Carl Benson	Trinity, N. C.
Dee, Dewey Daniel	Manila, P. I.
Fuller, Thomas Avon	Franklinton, N. C.
Gonzalez, Manuel	Monterrey, Mexico
Griffin, Frank Michael	Columbia, N. C.
Harrelson, Hugh Gene, Jr.	Lexington, N. C.
Holt, Jack Morgan	Sanford, N. C.
Johnston, Gary Lowell	Charlotte, N. C.
McMahon, Charles David	Swannanoa, N. C.
Maharam, David Elliot	Flushing, N. Y.
Mobley, John Edward	Greensboro, N. C.
Nelson, D. Robert	Andrews, N. C.
Overton, Roy Lee	Louisburg, N. C.
Pendergraft, Garrieth Blane	Rock Hill, S. C.
Phillips, Don Hugh	Charlotte, N. C.
Pierson, James Ashley	Laurinburg, N. C.
Powell, James Wheeler	Greensboro, N. C.
Ray, Joel Weir	Asheville, N. C.
Slosman, Fred Norman	Asheville, N. C.
Smart, Harold Joseph	Draper, N. C.
Springle, Robert Marion	Raleigh, N. C.
Stevens, John Franklin	Erwin, N. C.
Talbert, Glenn Benard	Albemarle, N. C.
Tillman, Leonard K.	Forest Hills, N. Y.
White, Ralph Alexander, Jr.	Conover, N. C.
Whitesides, Robert Wayne	Kings Mountain, N. C.
Wilder, Jimmy Clifton	Middlesex, N. C.

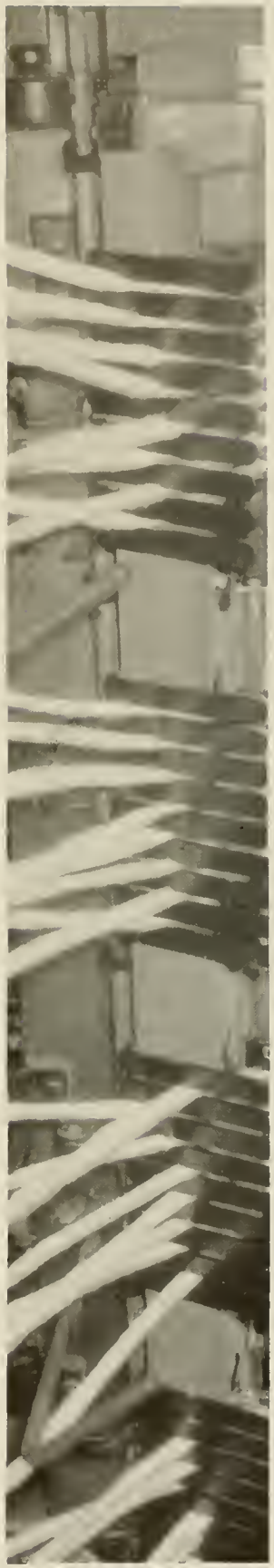

Class Officers

GRADUATE

Frank Mason	President
Jim Leatherwood	Vice-President
Bill Thompson	Treasurer
Frank Pethel	Recording Secretary
Charles DePoe	Corresponding Secretary
Dr. LeGates	Adviser

SENIORS

James M. Peden, Jr.	President
Neil Birch	Vice-President
B. H. Barnette, Jr.	Secretary
Felton Davis	Treasurer

JUNIORS

H. Eddie Knox	President
Earl Thompson	Vice-President
John Fulton	Secretary
Charles Tanner	Treasurer

SOPHOMORES

John Samuel Yow	President
Arron Capel	Vice-President
Betty Daughtry	Secretary
Eddie Barringer	Treasurer

FRESHMEN

Lad Doniels	President
Clyde R. Hoey II	Vice-President
Martha Hardy	Secretary
Dave Maharam	Treasurer

organizations

Rudolph Pate
Chairman

FACULTY-STAFF:

Henry Bowers
O. B. Copeland
W. L. Fleming
W. A. Newell
Rudolph Pate
Lindsay Whichard

PRESIDENT SENIOR CLASS:
Jim Peden, Jr.

PRESIDENT JUNIOR CLASS:
Sammy Yow, Jr.

PRESIDENT STUDENT GOVERNMENT:
Jim Hunt, Jr.

BOARD

AGRICULTURIST:

Editor — Jim Hunt
Business Manager — Sherrill Brinkley

AGROMECK:

Editor — Dick Chalmers
Business Manager — Alex Hall

DESIGN:

Co-Editors — Eugene Lowry
Henry Menzies

PINETUM:

Editor — Ted Hilbourne
Business Manager — Ken Summerville

SOUTHERN ENGINEER:

Editor — Paul Essex
Business Manager — Robert Todd

TECHNICIAN:

Editor — David Bornhardt
Business Manager — Loyd Kirk

TEXTILE FORUM:

Editor — Bob Deans
Business Manager — Stanley Bermon

VO-AG:

Editor — Wallace Parker
Business Manager — Earl Lemons

WVWP:

Manager — Bill Bradley
Business Manager — Bill Kincheloe

OF PUBLICATIONS

Student publications have been a vital force in the life of North Carolina State College for many years. Since its formation in 1931, the Board of Student Publications has served as a joint student-faculty body designed to improve and coordinate the various student publications, now totaling seven and a radio station. The diversity of publications and the varying styles provide an excellent training ground in the field of communications for all students who are interested in this work.

Julia Martin Lucas
Secretary

The Agromeck Staff

R. K. Chalmers
Editor-in-Chief

B. F. Beasley
Assistant Business Manager

Alex Hall
Business Manager

Jim Barbot
Assistant Photographer

Stuart Hart
Chief Photographer

Ralph Boswell
Fraternity Editor

Jerry Godfrey
School Editor

Bill Gardner
Military Editor

Jim Miller
Sports Editor

Lyn Gilland
Organizations Editor

Charles Jordan
Administration Editor

MRS. NANCY JO CHALMERS
for R. K. Chalmers, Editor-in-Chief

AGROMECK

SPONSORS

MISS GINNY McPHERSON
for Alex Hall, Business Manager

Peggy Allred
for Stuart Hart, Chief Photographer

Jacquilene Grady
For Bill Gardner, Military Editor

Sara Craig
for Jim Barbot, Photographer

Peggy Galbs
for Charles Jordan, Feature Editor

Marilyn Fitch
for Lynwood Gilland, Organizations Editor

Beth Orr
for Jerry Godfrey, School Editor

Jamie Muncy
for Jim Miller, Sports Editor

Anna Thompson
for Ralph Boswell, Fraternity Editor

The Technician

David Barnhardt
Editor

Loyd Kirk
Business Manager

Roy Lathrop
Associate Editor

Ray Morgan
Assistant Business Manager

After thirty-seven years of weekly publication, The Technician this year finished its first year of twice weekly publication.

With Editor Barnhardt struggling all year with Business Manager Loyd Kirk to keep the red ink on the paper and not on the financial statement, the staff, with "Old Faithful" Evans, "Occasional" Lathrop, and "Midnight" Moore kept the presses rolling.

The Technician is supported by student fees, has no censorship from the Administration, and offers training in writing, reporting, managing, and selling to students.

Billy Evans
Managing Editor

Oscar Grant

PHOTOGRAPHY STAFF

Jack Williams
Skipp Kugler
Nick Kjosnes
Charlie Shuford

NEWS STAFF

Robert Farrell
Philip Bunting
Alton Lee
James Swicegood

SPORTS STAFF

Bob Linder
Bob George
Jim Moore—Editor
George Hammett—Asst. Editor

OTHER MEMBERS

Anwer Joseph
Chuck Wood
Waring Boys

Circulation Staff

W V W P

"The Voice of the Wolfpack"

580 kc

Staff: Bill Kincheloe, Ed Finch, Roy Griffin, John Sprinkle.

Station Manager: Bill Bradley

The policy and programming of WVWP, which is centered around the news and music of interest to the campus man, is set up under the supervision of station manager Bill Bradley and his staff of Bill Kincheloe, Businesss Manager; Ed Finch, Program Director; Roy Griffin, Technical Director; John Sprinkle, Sales Manager, and Secretary Annette Rogers.

Russ Ford

Jim Folsum, Bill Mandakis, Bill Porth, Kent Watson

At 6:00 P.M. each evening Russ Ford signs the station on the air with "Around The World," a program designed to keep the State College student well informed of the latest news, current movies and campus events.

"The Twilight Show" follows at 6:20, offering easy-going music for the early evening, with hosts Bob Hooks, Jim Folsum, Bill Mandakis, Bill Porth, Kent Watson, Norman Russell, then at 7:30 Larry Stephens asks the questions on "Mystery Melody."

Dan Raper, Robert Cooke

At frequent intervals throughout the evening WVWP brings the student up to date with the latest world news. At 7:45 there is a 15 minute summary presented by news director Robert Cooke and staff newscasters Mike Graham, Bob Hooks and Dan Raper.

Dan Lancaster, Gene Walsh, Bob Shi, Bill Murdaugh

Eight o'clock and time for "Campus Beat" with DJ'S Dan Lancaster, Alton Lee, Bob Shi, Bill Murdaugh, Chuck Turner, Mike Groham, Neil Benson, Rudy Newman, Ray McCrary, Len Lavitt and Barry Gomborov, presenting popular music including the Top 30 Tunes on the current Hit Parade. Each Friday evening the program originates from the College Union Snack Bar with the weekly "Platter Party."

Chuck Turner, Lydia Fish, Hank Hamilton, Ray McRary, John Chappel, Russell Lyday, Dick Downs.

The Drama Workshop is a newcomer to State College Radio. "Exploring the Unknown" is its popular new dramatic presentation, produced bi-weekly by Hank Hamilton and directed by John Chappel. This program uses the dramatic and technical tolents of the students, including Lydia Fish, Chuck Turner, Ray McCrary, Russell Lyday and Dick Downs, in its presentation of the best in science, fiction and fantasy.

Basketball, football, whatever the whim for sports, sportscasters Mike Graham, George Marenkov and Dave Meloni, under the supervision of sports director Neil Benson, bring the State student up to date nightly at 11:00 with the scores and game reviews from across the nation. In addition to the nightly reviews, the Staff broadcasts by remote hookup from the basketball courts throughout the State for play-by-play accounts of the Freshman Wolflete's games.

From 11:15 Hank Hamilton is host on "Midnight Mood," offering good music for studying or relaxing in the late evening hours. At 1:00 A. M. "The Voice of the Wolfpack" signs off the air, completing its day of broadcasting to the students of North Carolina State College.

Teresa Lynn and Mary Bradley
For Bill Bradley, Station Manager

WVWP Sponsors

Mary Purvis
For Bill Kincheloe, Business Manager

Mrs. Katherine Barnhardt
For David Barnhardt, Editor

Technician Sponsors

Nan Owen
For Loyd Kirk, Business Manager

Peden

Cochran

Kennel

Graham

The Golden Chain

SENIOR HONORARY

Golden Chain, Senior Honorary Society, was organized in May 1926. The purpose of the society is to promote leadership and better citizenship on the campus. In May each year, twelve Juniors, considered the outstanding members of their class, are added to the Chain by a tapping ceremony.

Jim Peden, Jr.	Arch Regent
George C. Cochran	Regent
Bob Kennel	Secretary
Bill Graham	Treasurer

Chuck Abernethy
David Barnhardt
Cecil Brooks
Joe Hall
Fred Houtz
Bob Lyne
Ed Nuckolls
Dave Weinstein

Abernethy

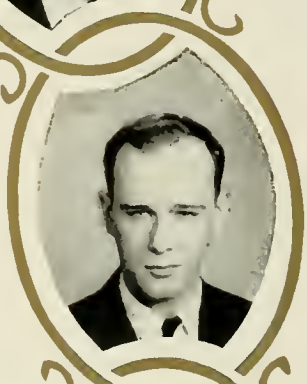
Barnhardt

Brooks

Hall

Houtz

Lyne

Nuckolls

Weinstein

BLUE KEY

Ninety-six Chapters

Colors: Blue and Gold

N. C. STATE COLLEGE CHAPTER

Installed May 1928

HONORARY

Dr. C. H. Bostian
T. C. Brown
J. B. Edwards, Jr.
G. O. T. Erdahl
Dr. L. C. Hartley
Dr. W. N. Hicks
Abraham Holtzman
Dr. Arthur Kelman
E. S. King
Maj. C. D. Kutschinski
R. C. Lasater
Col. R. R. Middlebrooks
Rudolph Pate
J. J. Stewart
B. C. Talley, Jr.
L. R. Wichard
O. B. Wooldridge, Jr.
Dr. E. T. York

FACULTY ADVISER

Dr. G. B. James

MEMBERS

Harry Charles Abernethy
Benjamin Harrison Barnette, Jr.
John David Barnhardt
Karl Eugene Bostian
Sherrill Kermit Brinkley
Cecil Charlie Brooks
George Calvin Cochran
James Minor Davis, Jr.
William Alexander Graham
Richard Blaire Goudie
George Robert Howard
Rudolph Gordon Johnstone
Robert Philip Kennel
Robert C. Lyne, Jr.
Edward Wayne Nuckolls
Carl Duncan Parker
James Murchison Peden, Jr.
Wiley Fletcher Ritter, Jr.
William Guy Townsend
David Weinstein

Blue Key Honor Fraternity was founded at the University of Florida in October, 1924, to perpetuate the belief in God, to preserve the principles of good citizenship, and to promote the best interest of the students.

The fraternity recognizes outstanding qualities in character, scholarship and service, placing equal emphasis upon leadership in student activities. Membership is composed of graduate and undergraduate students of all departments of American colleges and universities.

Each year Blue Key co-sponsors the Homecoming celebration. Annually the fraternity presents the citizenship award to the Senior who has distinquished himself as the foremost citizen of his class. In addition, Blue Key cooperates with other campus organizations in various activities to perpetrate a more meaningful campus life.

Sophomore Leadership Society

OFFICERS

Bill Kay	President
Bill Byrd	Vice-President
Chris Tabor	Secretary-Treasurer
John Sprinkle	Corresponding Secretary

ACTIVE MEMBERS

Dick Burgess
Arron Capel
Earl Davis
Larry Harris
Jim Hunt
Mac Lupold
Fred Manley

The order of Thirty and Three is a local honorary organization consisting of a total of thirty-three members. The eleven active members are picked at the beginning of the spring semester from the Sophomore Class and remain active until the following Spring.

The members selected are considered to be the outstanding members of the Sophomore Class. Selection is the highest honor a Sophomore can receive at State College. Qualifications for membership include: good character, a high sense of honor, ability for leadership, satisfactory scholastic standing, welfare of school at heart, and other qualities deemed necessary to accomplish the greatest good, as determined by the active membership.

The objects of Thirty and Three are: to promote the welfare of State College, raising of school standards, and cooperating with alumni and other friends of the College to work at all times for the interests of the students and the College at large.

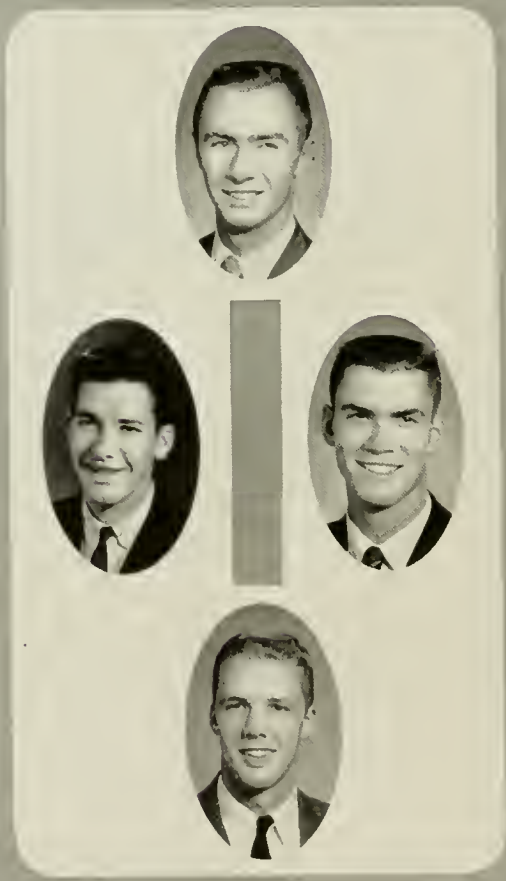

and

PHI ETA SIGMA

John Aubrey Miller	President
James William Hendrix	Secretary
Leon Henderson, Jr.	Vice-President
Richard Boyden Park	Treasurer
J. W. Morgan	Adviser

PHI ETA SIGMA was founded at the University of Illinois, March 1923. The State College Chapter was installed on May 16, 1930. Membership in Phi Beta Sigma is opened to those Freshmen who make the equivalent of half A's and half B's and is considered the highest scholastic honor a Freshman can attain. Phi Eta Sigma's members are active for the latter half of their Freshman year and remain active during their Sophomore year. They strive to reward and promote an interest in high scholastic standards.

MEMBERS

Abee, David Winfield
Acra, Robert
Allen, George Lewis, Jr.
Baggett, Samuel Millard
Baker, Wallace Riddick
Banks, Norman Earl
Beadles, Robert Leon
Bingham, Carrol Reid
Blake, Roy Baxter
Boone, Dan Hathaway
Bowen, Willie Charles
Bramlett, David Lee
Buynitzky, Richard Stephen
Caldwell, Shakespeare Harris, Jr.
Campbell, Tex Cornelius
Caudle, Johnny Allen
Clark, Jack Adams
Cowardin, Robert Lewis
Crowder, James Uriah
Culbreth, William Kemp, Jr.
Daughtry, Jimmie Solomon
Davis, Robert Lee, Jr.
Deal, James Francis, III
Ernull, Robert Earl
Fulton, John David
Givetz, Stanley Spencer
Goodin, Thomas Haywood, Jr.
Gregg, Roger Allen
Gwaltney, James Henry
Hagwood, Charles McDonald
Harrington, Roy Lee
Harris, Jerry Sanders
Hauser, John Reid
Henderson, Leon, Jr.
Hinshaw, Jerry Lloyd
Hinson, Edwards Reid, Jr.
Hoffman, Robert Lewis
Holliday, William Robert
Hopkins, Freddie Eugene
Hughes, Phillip Leroy
Hunt, Robert Hughes
Hutchins, Andrew John M.
Johnson, John Hicks
Joines, William Thomas
Jones, Malcolm David
Jordan, Alfred Wilmer
Kiger, Bobby Gray
Lavitt, Leonard Emanuel
Long, Thomas B., Jr.
MacCallum, Malcolm David
McDonald, Christopher Richard
McLaurine, William Monroe, III
McNeill, John Hugh
Marley, William Howard
Marrow, Thomas Field, III
Massey, William Marcus, Jr.
Merrick, Austen David
Miller, Charles Herbert
Miller, John Aubrey
Monteith, Larry King
Moody, Melvin Louis
Mutton, James Orval
Neal, Cecil Leon, Jr.
O'Quinn, William Lewis
Owen, Gordon Norman, Jr.
Paris, William Melvin, Jr.
Parrish, Karl Max
Pearce, Robert Gaston, Jr.
Penney, Carl Murray
Pilch, Robert Martindale
Poe, Richard Van
Poole, Gordon Joseph
Russell, Norman Arnold
Saunders, Harvey Ralston
Sawyer, Jerry Albert
Schultz, Gary Charles
Selden, Charles Wallace, III
Sevier, James Montraville
Shepherd, William Ford
Siewert, Charles Edward
Sigmon, Harvey Williams
Sitton, Harry Arnold
Smith, Larry Baxter
Sorrell, Furman Yates
Stadler, Thomas Richard
Stallings, David Warren
Steppe, Kenneth Edward
Talbott, Graham Merriett
Taylor, Larry Joe
Taylor, Marvin Edward
Thompson, Earl Ryan
Toney, Fred, Jr.
Turner, Jack Boyd
Underwood, Edgar Myron, III
Wait, Keppel Duane
Walker, James Franklin
Waller, Jerry Marvin
Watson, James Elwyn, Jr.
Weaver, Samuel Alvin
Welch, John Tunstall, Jr.
Wilkie, Jack Edward
Wilson, Frederick Eugene
Wilson, Larry Franklin
Yarborough, Philip Pershing

PHI KAPPA PHI

OFFICERS

I. D. Jones	President
E. M. Schoenborn, Jr.	President-Elect
R. P. Kennel	Student Vice-President
E. M. Brown	Treasurer
N. T. Coleman	Secretary
Miss Frances Thompson	Journal Correspondent

MEMBERS

Baird, L. R.
Ballard, L. F.
Barnette, B. H., Jr.
Barnhardt, J. D.
Beasley, E. O.
Bost, T. J.
Bostian, K. E.
Boyden, R. P.
Bridges, D. N.
Cashwell, R. G., Jr.
Chappell, T. E.
Cobb, E. R.
Coley, W. V., Jr.
Daughtridge, J. R.
Davis, T. W.
DeCoste, J. H.
Dick, W. E., Jr.
Feltner, C. E.
Flanagan, D. L.
Forbes, E. L.
Garrison, C. B.
Gurley, R. N.
Hagler, G. E.
Haywood, T. J.
Henderson, H. P.
Hilbourn, T. O.
Hoomani, Jaafar
Howard, J. R.
Hutchins, C. R.
Jasper, W. J.
Johnson, F. R.
Johnstone, R. G.
Johnson, P. B.
Jones, V. A.
Kennel, R. P.
Kimrey, J. O.
King, M. B.
Kinsland, R. E.
Mathews, G. G.
Mauney, J. R.
Melton, J. D.
Mink, L. A.
Nanney, J. H.
Neely, H. L.
Parker, C. E.
Parker, C. D.
Parker, C. L.
Pearson, J. R., Jr.
Peterson, Lennart
Phillips, A. C.
Pilkington, T. C.
Poteat, J. L.
Roberts, J. A.
Rood, Harry
Roy, D. H.
Shain, R. B.
Small, H. G.
Smith, W. D.
Stephenson, J. W., Jr.
Stout, K. F.
Swofford, D. P.
Teasley, R. C.
Thomas, J. R., Jr.
Turbyfill, B. W.
Vogler, J. F.
Wagner, H. A.
Waters, E. W.
Watkins, R. W.
Watterson, R. E.
White, D. B.
Whicker, G. T.
Wiley, A. L.
Woodruff, J. R.

Alpha Phi Omega

Alpha Phi Omega is the only national honorary scouting fraternity dedicated to service. Iota Lambda Chapter here at N. C. State College was chartered in 1949. The purpose of Alpha Phi Omega is to assemble college men in the fellowship of the Scout Oath and Law, to develop friendship and to promote service to humanity.

STAFF

Jim Raper	President
Garland Warren, Bill Seay	Vice-Presidents
Dick Downs	Treasurer
Jerry Harris	Recording Secretary
Larry Stevens	Corresponding Secretary
Jim Smith	Historian

PLEDGES—First row: Dick Leigh, Ray McCrary, Eugene Brown
Second row: Henry Fisher, Jim Folsom, Tom Lilly, Jim Davis, J. O. Baker, Jr.
Third row: Ralph Crowell, William Smith, Reid Gryder
Advisers: Ron Hadlock, Al Ruda, Floyd Hines, Tom Walsh.

STUDENT

Jimmy Hunt
President

Dick Burgess
Vice-President

Gene Bostian
Secretary

This is the body charged with administering all student self-government on the campus. These student leaders coordinate all student activities and organizations, seek to improve the general student welfare, and represent the students in dealing with the faculty and the college administration.

The accomplishments of student government, during the last few years, are quite evident. Witness the many fine, paved student parking areas which surround the main campus, the tremendous steps taken towards the solution of the student housing problem, and the effective liaison between the students and the faculty and administration.

The devotion to duty of these leaders, their patience, and their integrity have done much to foster the ideals of student self-government.

Cecil Brooks
Treasurer

GOVERNMENT

CAMPUS STORE, ADVISORY COMMITTEE

Nick Ray
Herbert Henley

BUDGETARY AND FINANCE COMMITTEE

Larry Baxter
Cecil Brooks, Chairman
Mac Lupold
Dave Thomas

CAMPUS WELFARE COMMITTEE

Tom Gilmore
Jim May
Bill Kay
Ralph Boswell
Phil Carlton
Ted Richardson
Donald Reiter

CONSOLIDATED UNIVERSITY STUDENT COUNCIL

ELECTIONS COMMITTEE

Kenneth Steppe
Howard Johnson
Nick Ray, Chairman
Roger Wilson
Wallace Parker

FRESHMAN SENATORS

John Cobb
Charles Russell
Robert Cooke
David Maharam
Pierre Leveque
Pete MacQueen
Royce Hagaman
Penny Bracey
Jim Frye
Clyde Hoey
Tom Eck
Bill O'Brien

INVESTIGATIONS COMMITTEE

Jack Pivin
Ben Davis
Thomas Fulghum
Jim Clippard
Arron Chapel, Chairman
Reid Hinson
Lindsay Cox

ORIENTATION COMMISSION

PROMOTIONS COMMITTEE

Waring Boys, Chairman
Marcus Turner
Ray Fountain
Pete Antoniewicz
Roger Gregg

RULES COMMITTEE

Earl Davis
Eddie Knox
Robert Latham
Jim Prim, Chairman

SOCIAL FUNCTION COMMITTEE

Earl Thompson
Dot Morton
Robert Gardner
E. J. Poindexter

TRAFFIC COMMITTEE

Ralph Boswell
E. J. Poindexter
Robert Gardner
John Hopkins, Chairman

The Judicial Board

Larry Harris
Chairman

The Judicial Board, the judicial branch of our Student Government, is composed of ten students elected annually on a class basis.

The primary responsibility of the Judicial Board is to encourage and promote the development of personal honor and integrity among State College gentlemen. To fulfill this responsibility, the Judicial Board conducts an Honor System orientation throughout the school year and deals with violators of the Campus Code and Honor Code.

Front row (seated): Ed Smith, B. H. Barnette, Heywood Houtz, Harold Denton.
Back row (standing): Bill Byrd, Leon Henderson, H. C. Rose, Bob Beasley, John Fulton.

Baptist Student Union

The Baptist Student Union is a distinctive student program promoted by the Southern Baptist Convention for Baptist Students in colleges and universities. It is student-led, church-related, and Christ-centered. The purpose of this organization is to serve as a link or tie between the Baptist students here on the campus and the local Baptist churches in Raleigh.

MEMBERS

John Rasberry, Bruce Teasley, Sam Johnson, John Hauser, Ford Shepherd, Jim Allen, Ray Griffin, Watson Burts, Dave Bramlett, Gareth Annas, John Ledbetter, Edgar Smith, Dave Smith, Larry Mizell, George Brown, Wendell Guth, Don Denton, James Misenheimer, Lewis Ballard.

Wesley Foundation

Spiritual and intellectual growth, fellowship and opportunity for leadership are the objectives of the Wesley Foundation. There an atmosphere of Christian brotherhood is provided for all Methodist college-age students and others that are to participate.

OFFICERS

Richard Hunt Burgess, President

Bob Edwards, Vice-President

Robert Ralph Jones, Jr., Secretary

Gene Ray Lowrimore, Treasurer

Mrs. Mary Fran Spencer and Belinda Foy, Co-Editors of Methodist Student.

William O'Quinn and Eleanor Foulds, Program Co-Chairmen.

College

Jerry Erdahl

The College Union is a building for the students and by the students. Containing the elements of a hotel, a restaurant and a community center, it is open to all students sixteen hours a day.

The heart of the College Union, however, is not located in the steel and concrete of the building, but rather in the Union organization itself. The building is merely an instrument through which the Union idea is accomplished, and its success reflects the combined efforts of its Officers, Board of Directors, Board of Chairmen, Committees and Board of Advisers.

The College Union Board of Directors puts the stamp of approval on the social budget and on the rules governing the use of the Union Building. It also sets College Union policy.

The Board of Chairmen is composed of the student president, vice-president and secretary of the Union and the Chairmen of the sixteen standing committees. This board meets weekly. It critically analyzes all the programs of each committee and coordinates events that are sponsored jointly.

The Union Committee is a proving ground for initiative, dependability, loyalty and tolerance. Since students graduating from college are frequently grade "A" technicians and grade "D" leaders, the Union's prime job is to teach the students to become effective leaders and citizens. Open to all students, the committee program is geared to teach them how to get along with other people and how to organize events and ideas.

The Board of Advisers is composed of faculty and staff members who make themselves available to the committees for advice and guidance.

The scholastic courses on campus offer mastery of words, ideas and principles—the usual concept of a college education. The Union, however, offers practical experience in liking and working with people.

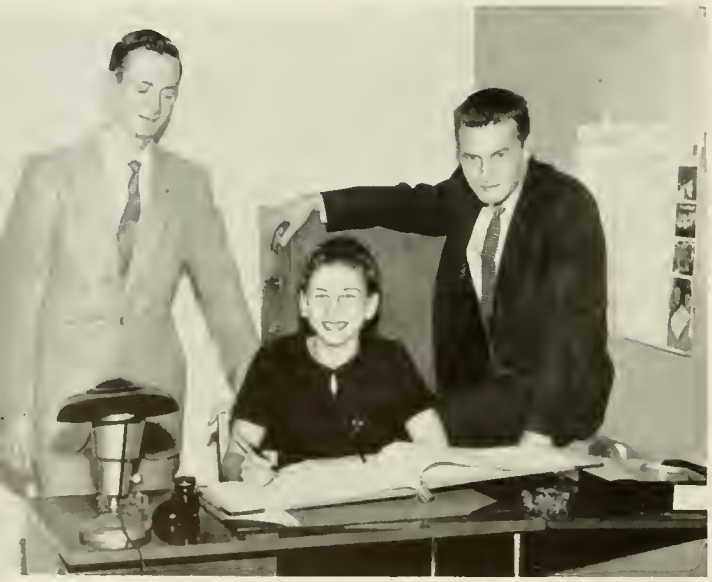

Chreston Holoman
Secretary

Dot Morton
Vice-President

Chuck Abernethy
President

UNION

BOARD OF ADVISERS

Seated: Jerry Erdahl, Mrs. Neill Briggs, Mrs. Peggy Fisher, Mrs. Martha Robinson, Alice Young, Al Farkas. Standing: John Mattox, Tom Hines, Al Crawford, Herbert Simon, Burton Beers, John Raspberry, Harvey Bumgardner.

BOARD OF DIRECTORS

First row: James Barbot, Burton Beers, Chuck Abernethy, Dott Morton, Chreston Holoman, John Buckner, Bob Abernethy.

Second row: Archie Copeland, Jerry Erdahl, David Barnhardt, Bill Barksdale, George Howard, George Colton. Third row: Ron Poinsett, Fred Warren, Norman Yarber, E. L. Cloyd, Jim May, Jim Hunt, Ronald Sneed.

BOARD OF CHAIRMEN

Seated: Ron Poinsett, Chreston Holoman, Chuck Abernethy, Ellen Culler, Dot Morton, Ervin Humphries, George Colton, Jim May.

Standing: Paul Essex, Jim Stevenson, Archie Copeland, Jon Bell, Stan Timblin, Bob Abernethy, Preston Sasser, Bobby Emory, Charles Selden.

ACTIVITIES COMMITTEE

DANCE COMMITTEE

FILM COMMITTEE

FORUM COMMITTEE

GALLERY COMMITTEE

GAMES COMMITTEE

HOBBY COMMITTEE

HOUSE COMMITTEE

HOSPITALITY COMMITTEE

LIBRARY COMMITTEE

MUSIC COMMITTEE

OUTING COMMITTEE

PHOTOGRAPHY COMMITTEE

PUBLICITY COMMITTEE

SOCIAL COMMITTEE

STATE STUDENT-TOASTMASTERS CLUB

THEATER COMMITTEE

WRITING CLUB

YOUNG MEN'S

Staff: Oscar B. Wooldridge, Coordinator of Religious Affairs and General Secretary of the Y.M.C.A.

Cabinet: Pictured above are most of the thirty-five members of the Y.M.C.A. cabinet who are charged with the responsibility of carrying out the program.

Finding itself in a campus society which is in a constant state of flux, the Y. M. C. A. strives to structure its program in such a way that the greatest possible number of students will benefit. Each new student generation is unique in its particular problems and creates new situations, and each new situation demands a different and relevant response. With an ear tuned to the pulse of the campus, the Y. M. C. A. strives to alter, diversify or amplify its program to meet these needs. Even though the problems of each student generation are unique, all stem from a common cause; that being, the inner struggles and searching of man for a higher purpose in life and for a Higher Being who provides purpose for this life.

The Y. M. C. A. has as its purpose the awakening and birth of ideas and concepts within the student which will enable him to visualize his place and purpose as a Christian engineer, a Christian forester, a Christian teacher or a Christian chemist. If the Y. M. C. A. can instill in the students the concept of their vocation being an integral part of their overall Christian way of life, then its mission has been accomplished.

On a technological campus where, unfortunately, much of the instruction is done on a mass production basis and very little emphasis is put upon the worth of the individual, the Y. M. C. A. attempts to teach ethical, moral and religious values which emphasize the importance of the individual. Here the Y. M. C. A. takes its stand against the possible danger of the student's being enveloped in a world of automation; leading him to discover that the real values in life are virtues such as humility, fairness, sincerity, helpfulness, acceptance, and Christian concern.

William G. Long, Associate Secretary of the Y.M.C.A.

CHRISTIAN ASSOCIATION

OFFICERS

Reginald Ponder	President
Fred Manley	Vice-President
Gene Bostion	Secretary
Gene Butler	Treasurer

Study Group: A dormitory discussion group.

Vespers: The Danforth Chapel is open to students and faculty of all faiths. Pictured here is a vesper service. The Y.M.C.A. also cooperates with religious denominations in the weekly noon services held on Wednesday in the Danforth Chapel.

Inter-Dormitory Council

Ronald Sneed
President

We, the representatives of the dormitories at North Carolina State College, in order to promote the physical, social, and moral welfare of dormitory residents and to stimulate a fraternal spirit of cooperation and progress among them, do ordain and establish this constitution for the Inter-Dormitory Council of North Carolina State College.

James Elsmore
Vice-President

Gerald Simmons
Social Chairman

Bill Pangle
Athletic Director

Leonard Dean
Publicity Director

Alan Phillips
Secretary

IDC GROUP COUNCIL

IDC Ball

Miss Shelba Walters
for Ronald Sneed

Mrs. Nancy Elsmore
for James Elsmore

Miss Carol Rouse
for Gerald Simmons

Mrs. Bill Pangle
for Bill Pangle

Miss Treva Wiggins
for Leonard Dean

Miss Virginia Cox
for Thomas Hayworth

Miss Carolyn Fussell
for Thurman Fields

Miss Joyce Skillman
for Jim McKenzie

ALEXANDER

Joe Tardugno
President

Bill Poindexter
Vice-President

William James
Secretary

"You can find anything in the yellow pages."

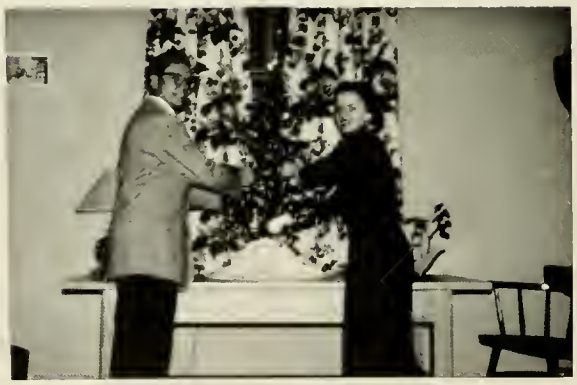

"Puzzle—find the Christmas tree."

"Strip Poker—Masie just lost."

"Don't hug me man—is this the station house."

BAGWELL

Bill Whitehurst
Vice-President

Thurman Fields
President

Wally Prince
Secretary

—"Putting some balls on the tree"

—"Gunsmoke time—U.S.A."

—"Firehouse Five minus one"

—"Greetings—from the Dean's office"

BECTON

Phil Deans
Vice-President

James McKenzie
President

Beaman Scarboro
Secretary

—"Host and Hostess with the mostest on the ball."

"Look man—she's taking it off."

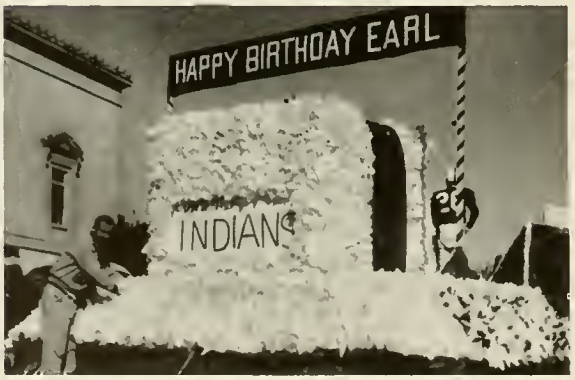

"30 lbs. of glue and 5,238 rolls of crepe paper later."

"Honest, ma—it's just beer."

Berry

Lee Cash
President

John Watts
Vice-President

"Slaves of the one-eyed monster"

"Faces, 3 slide rules, 2 knives, and a grand slam"

Fourth

Tommy Narron
Secretary

Carroll Jones
President

Danny Mann
Vice-President

Webb Etheridge
Social Director

"It got tough later"

"Man—what's going on in that phone booth?"

Gold

James Lackey
President

James Elsmore
Vice-President

Charles Nance
Secretary

"Number one float"

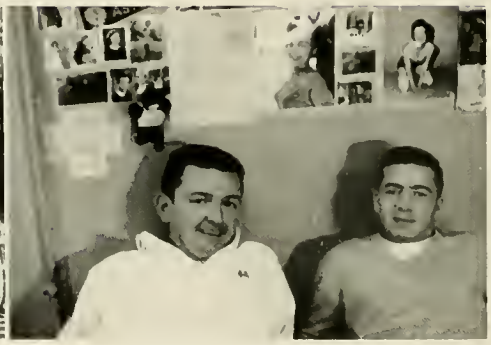

"Planning tonight's strategy"

Stadium

John Barwick
Vice-President

Ed Smith
President

Joe Rogers
Secretary

"Blackjack"

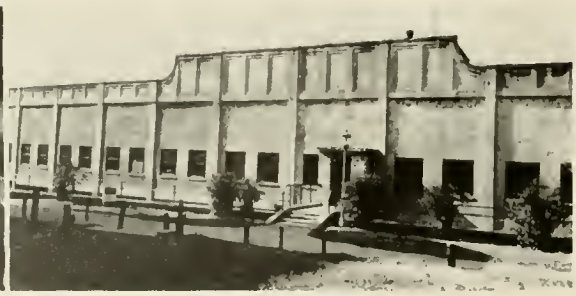

"Home—sweet—Home"

OWEN

Bill Kirk
Vice-President

Carlton Duke
Secretary

James Hendrick
President

—"Only one to a customer"

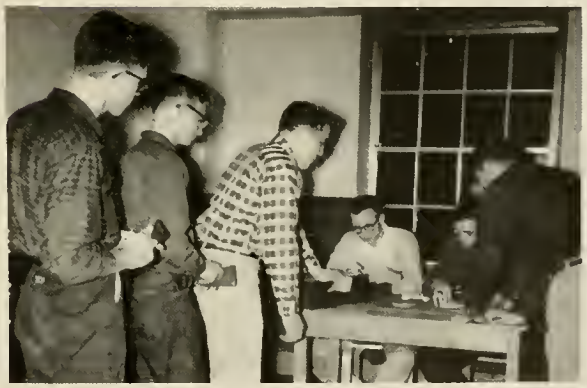

"Put something in the pot, boy"

—"Aerial Soccer"

"That proves it—three out of four State men drive Chevrolets"

SYME

"HOME OF AMPLE PARKING"

Fred Toney
Vice-President

Garland Warren
President

Carl Toney
Secretary

—"All squared away"

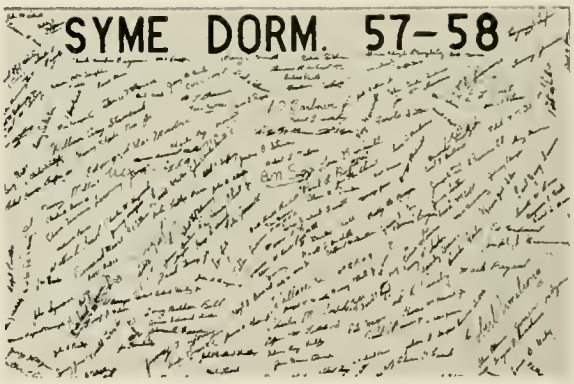

"What's in a name?"

—"Pipe and slippers—without the pipe"

"Cards are popular this year—aren't they?"

TUCKER

Tom Hayworth
Vice-President

Ronald Sneed
President

Leonard Dean
Secretary

"Coach Edwards and Family"

"The Henchmen"

"Chez Gourmet"

"Did we scalp them?"

TURLINGTON

John Gurley
Vice-President

Julian Capps
President

Peter Nohl
Secretary

"I positively must get organized tomorrow"

"Exam time"

"Pardon me—but is my stomach hurting your foot?"

"Everybody's doing it"

WATAUGA

Lynn Eury
Vice-President

Earl Carpenter
President

Ben Browning
Secretary

"Yogi Demonstration"

"The Intellectuals"

WELCH

Alan Phillips
Vice-President

Robert Latham
President

Francis Scott Key
Secretary

"Throwing in the sponge"

"Check"

Vetville Council

Mayor	N. G. Yarber
Secretary-Treasurer	Bruce Cox
Sheriff	Frank Smith
Fire Marshal	Max Powell
Publicity Directors	Joan Smith, Marilyn Yarber
Athletic Directors	P. B. Johnson, Joe Jones
Aldermen	Bob Hutchins, Norwood Keel, John Funderburg, Charles Snyder Asa Manning, Joe Bordeaux

Sponsors: Mrs. M. E. Senger, Mrs. J. F. Doggett

STATES MATES

OFFICERS

President	Mrs. M. Funderburg
Vice-President	Mrs. N. Barden
Secretary	Mrs. N. Cobb
Treasurer	Mrs. M. Gurley
Parliamentarian	Mrs. M. Depoe
Auditor	Mrs. J. Gentry

Refreshment Committee

Card Party

Christmas Program

Eight Committee Chairmen

Veterans' Association

The North Carolina State Veterans' Association, organized in October 1953, has been actively associated with student programs, functions, and social events from its birth. Membership in the group now approximates 600 veterans and each new semester swells the rolls. Common interest in yearly planned programs including such items as Veterans' Association sponsored dances, stag socials, school projects and inter-group student activities has done much to create a feeling of friendship within the Association. An active participation in every student problem of major importance has contributed much to make the name of the Veterans' Association well known on this campus.

Wyndham Clarke
Secretary

Harris L. Johnson
President

The Monogram Club

The purposes of the Monogram Club are to recognize through a student organization those men who have earned a monogram, in accordance with the regulations at N. C. State College Athletic Council, in competitive athletics at N. C. State College; to foster good fellowship among monogram winners; to promote a high standard of intercollegiate athletics and the spirit in which they are conducted; to encourage ideals of good sportsmanship among athletes and spectators in the best interest of North Carolina State College.

OFFICERS

President	Jim Walch
Vice-President	Joe Rodri
Recording Secretary	Jay Beacon
Membership Secretary	Tom Hayworth
Treasurer	Dick DeAngelis
Sergeant-at-Arms	John Collar
Reporter	Max Pruzan

Jim Walch
President

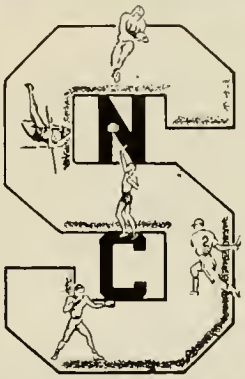

Robert A. Barnes
Director

Nels Leonard, Jr.
Assistant Director

Music Department

The Music Department under the direction of Robert A. Barnes and Nels Leonard, Jr. embraces the activities of the State College Bands, The Brass Ensemble, The Men's Glee Club, The Chapel Choir and the Raleigh Symphony Orchestra.

Since the early days of North Carolina State College, its musical organizations have played an important place in the life of the campus. These groups present concerts, furnish music for official college functions and perform at athletic events.

The organizations include the Symphonic Band, the Fanfare Brass Ensemble, the Marching Band, the ROTC Band, the Men's Glee Club, the Chapel Choir and the Raleigh Symphony Orchestra. Each of the groups present concerts on and off campus and on TV and Radio.

The combined membership of these organizations constitutes the largest voluntary student organization on the campus. The student who spends a great deal of time studying, finds music to be a very stimulating activity. Participation in music helps the student to maintain a healthy attitude toward college and toward life in general.

OFFICERS

President	Russell G. Cashwell
Vice-President	Richard J. Cashwell
Secretary-Treasurer	Robert P. Buchannon
Business Manager	James W. Lineberger
Librarian	Bill D. Todd
Accompanist	Joe E. Dixon

The Symphonic Band

The Marching Band

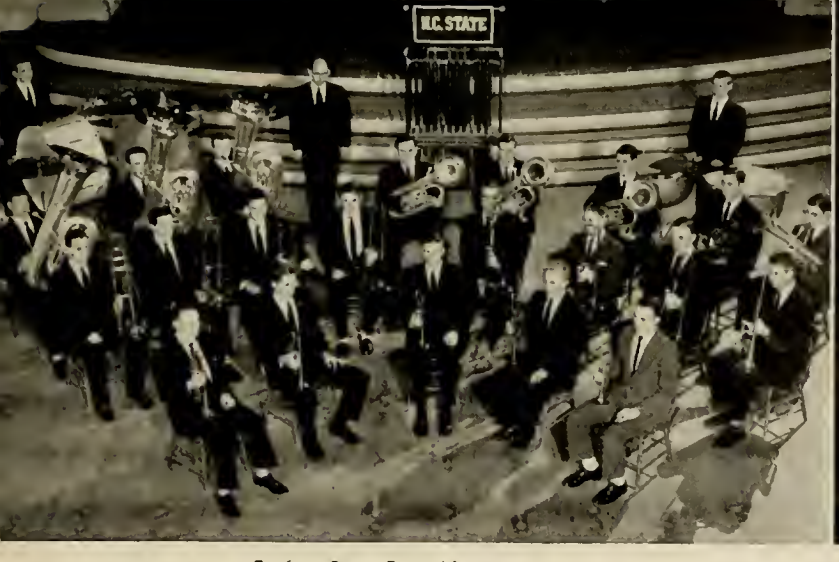

Fanfare Brass Ensemble

The Glee Club

OFFICERS—1957

President	Hobart A. Whitman	Business Manager	Mark R. Schiff
Vice-President	James W. Byrd	Public Relations Manager	Stacy M. Authry
Secretary-Treasurer	Robert L. Thornburg	Librarian	John Welch

Mu Beta Psi

Alpha Chapter of Mu Beta Psi was organized on the N. C. State College Campus in 1952. The aims of Mu Beta Psi are to foster better fellowship among the various musical organizations both on the campus and between musicians in other colleges, and to advance music to its proper place as an educational subject. MU BETA PSI sponsors concerts by the College Band, Glee Club, and Orchestra and coordinates the musical activities on the State College campus.

OFFICERS

David Haworth
President

Robert Whitman
Secretary

Bill Moxley
Treasurer

Mr. R. A. Barnes
Faculty Adviser

military

Air Force

Colonel James F. Risher
Professor of Air Science and Tactics

The Air Force ROTC at State has a dual mission which can be best explaincd by reference to the two parts of the training program, Basic and Advanced.

The Basic course provides fundamental military training for freshmen and sophomores. This course is one of the branches of ROTC in which all physically qualified students except veterans at State are required to take. This training provides not only an elementary knowledge of military organization and customs, and the Air Force and Air Power, as a platform for continuance in the Advanced course but knowledge of the Air Age and National Defense which is so important with the world as it is today.

The Advanced course, for selected and volunteer juniors and seniors, provides more intensified academic training in subjects pertaining to Air Force organization mission and operations. The academic and leadership training programs of this course are designed to qualify graduates for commission as 2nd Lieutenants in the Air Force Reserve and for immediate tours of active duty with the Air Force. Throughout the program of training, a primary objective is to develop these qualities of character and temperament which will mean so much to the graduate's success in both military and civilian careers.

Major N. S. Hays, Major H. B. McCullough, Major V. L. Nunenkamr, Major F. S. Covey, Capt. Q. M. Lewis, Capt. C. P. McSweeney, Capt. M. E. A'varado, Capt. R. L. Carroll, 1st Lt. J. B. Fink.

M/Sgt. N. Dail, M/Sgt. A. B. McCallum, M/Sgt. R. L. Murphy, T/Sgt. C. C. Montgomery, T/Sgt. W. M. Whittington, S/Sgt. F. Townsend, S/Sgt. G. E. Winecoff.

Wing Staff

Cadet Lt. Col. John N. Birch
Deputy Wing Commander

Cadet Lt. Col. Richard P. Westmoreland
Director of Personnel

Cadet Lt. Col. Moses P. Davis
Director of Operations and Training

Cadet Lt. Col. Benjamin H. Barnette
Inspector General

Cadet Lt. Col. John L. Kirk
Adjutant

Cadet Lt. Col. William E. McGee
Director of Material

Cadet Major John D. Barnhardt
I.S.O. Officer

Cadet M/Sgt. Ray E. Morgan
Wing Sergeant Major

Cadet T/Sgt. William W. Gardner
Assistant Wing Sergeant Major

Cadet T/Sgt. Hoyt M. Hackney
Wing Clerk

Cadet T/Sgt. Rolfe Reusing
Wing Clerk

Cadet Col. Robert P. Kennel
Wing Commander

Miss Jean Hargett
For the Wing Commander

First Group Staff

Lt. Col. Bob D. Deans
Group Commander

Miss Alma Daughtridge
For the Group Commander

Major Walter F. Clement
Deputy Commander

Capt. John V. Teague
Adjutant

THE MARCHING AIRMEN

Major Gerald H. Parker
Squadron Commander

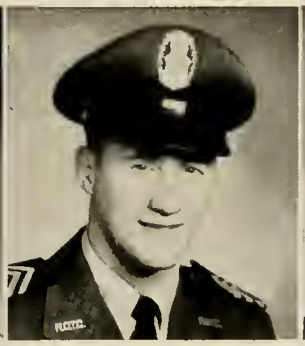

Capt. Robert F. Latham
Deputy Commander

M/Sgt. Carroll C. Allen
1st Sergeant

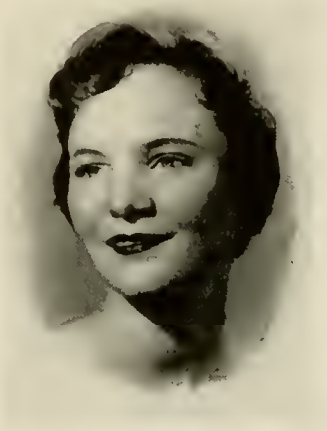

Miss Linda Smith
Sponsor

A SQUADRON

1st Lt. Lee W. Cash

1st Lt. Homer S. Brown

1st Lt. William J. Boone

1st Lt. Doug M. Jurney

1st Lt. Emmitt M. Honeycutt

1st Lt. George W. Brown

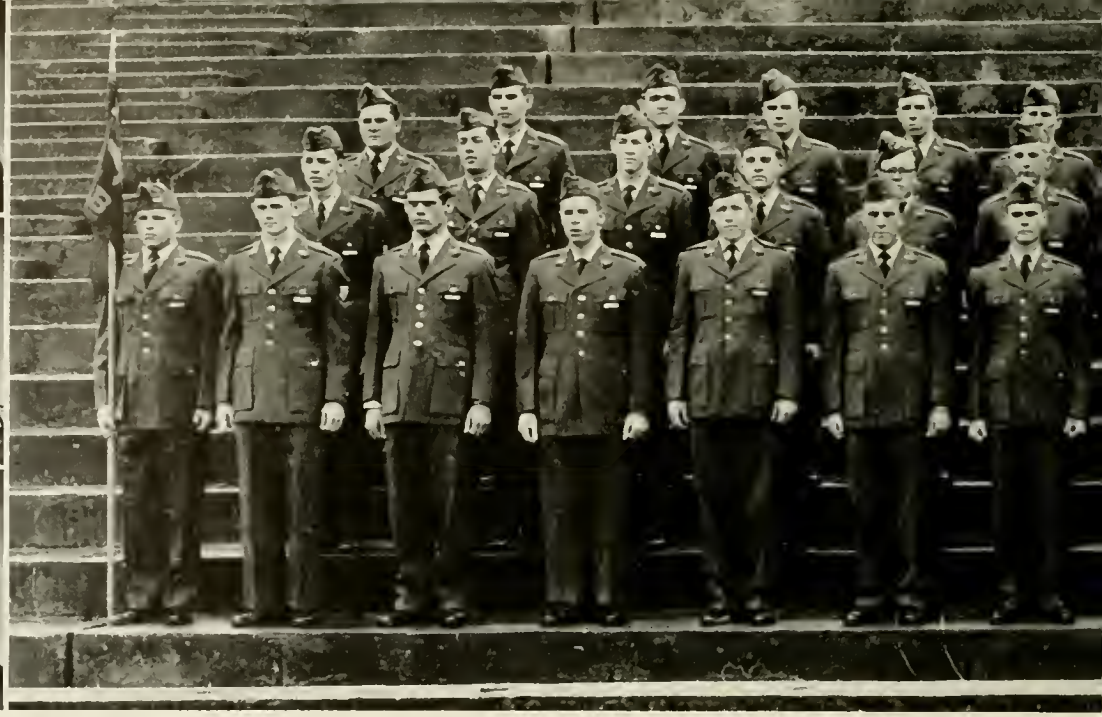

B SQUADRON

Miss Roda Williams
Sponsor

Major Martin B. King
Squadron Commander

Capt. Stephen C. Wuamett
Deputy Commander

M/Sgt. Rodney Dixon
1st Sergeant

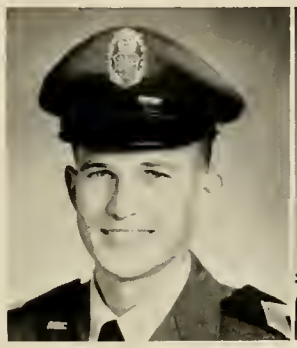

Major Harry W. Ingold
Squadron Commander

Capt. Edgar W. Smith
Deputy Commander

M/Sgt. John E. Fletcher
1st Sergeant

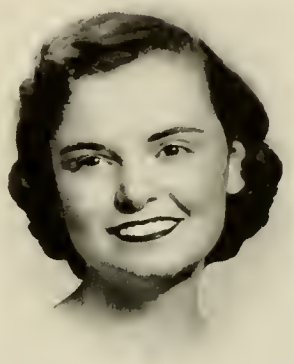

Miss Gloria Daoud
Sponsor

C SQUADRON

1st Lt. Jul'an M. Capps

1st Lt. Benjamin C. Rush

1st Lt. Philip M. Deans

1st Lt. Roy E. Fisher

1st Lt. George E. Hunsucker

1st Lt. Joseph A. DuBois

D SQUADRON

Miss Eleanor Bowden
Sponsor

Major Hugh M. Miller
Squadron Commander

Capt. Robert L. Barnhart
Deputy Commander

M/Sgt. Charles R. Griffin
1st Sergeant

MILITARY TRAINING LAB

Second Group Staff

Major Lloyd M. Hedgepeth
Deputy Commander

Capt. Richard N. Gurley
Adjutant

Mrs. Jean N. Thompson
For the Group Commander

Lt. Col. Donald M. Thompson
Group Commander

1st Lt. Ivey E. Williamson

1st Lt. Sherrill G. Laney

1st Lt. Franklin M. Johnson

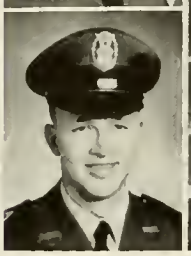

E SQUADRON

Miss Sarah Lyn Parker
Sponsor

Major Edgar F. Davis
Squadron Commander

Capt. Robert P. Kellar
Deputy Commander

M/Sgt. James Lassiter
1st Sergeant

Major James C. Rogers
Squadron Commander

Capt. Roy H. Campbell
Deputy Commander

M/Sgt. Jimmy D. Lee
1st Sergeant

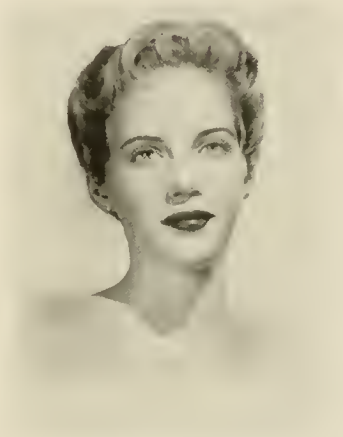

Miss Betty Thompson
Sponsor

F SQUADRON

1st Lt. Joseph L. Hannah

1st Lt. Tommy A. Saieed

1st Lt. James L. Raper

1st Lt. Victor D. Rackley

1st Lt. James J. Piver

1st Lt. Frank H. Mitchell

G SQUADRON

Miss Fay Batts
Sponsor

Major James M. Davis
Squadron Commander

Capt. Robert H. Harris
Deputy Commander

M/Sgt. Archie Melchor
1st Sergeant

Major Carroll G. Jones
Squadron Commander

Capt. Larry W. Welker
Deputy Commander

M/Sgt. Garland F. Pierce
1st Sergeant

Mrs. Elizabeth Welker
Sponsor

H SQUADRON

1st Lt. Ronald G. Conrad

1st Lt. Fred M. Scott

1st Lt. Calvin C. Anderson

Third Group Staff

Lt. Col. James W. Harrill
Group Commander

Mrs. Alice Harrill
For the Group Commander

Major Larry H. Royster
Deputy Commander

Capt. Victor A. Jones
Adjutant

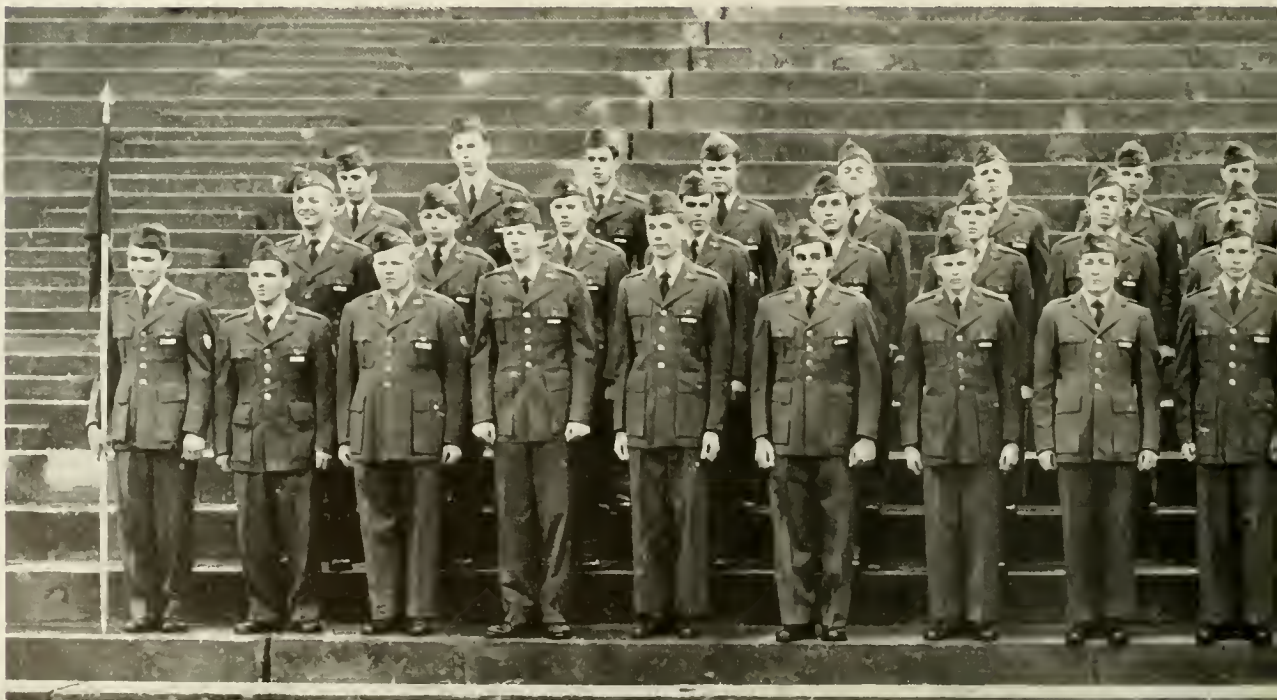

COMBINED ROTC BAND

Major William A. Graham
Squadron Commander

Capt. Robert L. Wilkins
Deputy Commander

M/Sgt. Horace R. Elzey
1st Sergeant

Miss Susan Tuggle
Sponsor

I SQUADRON

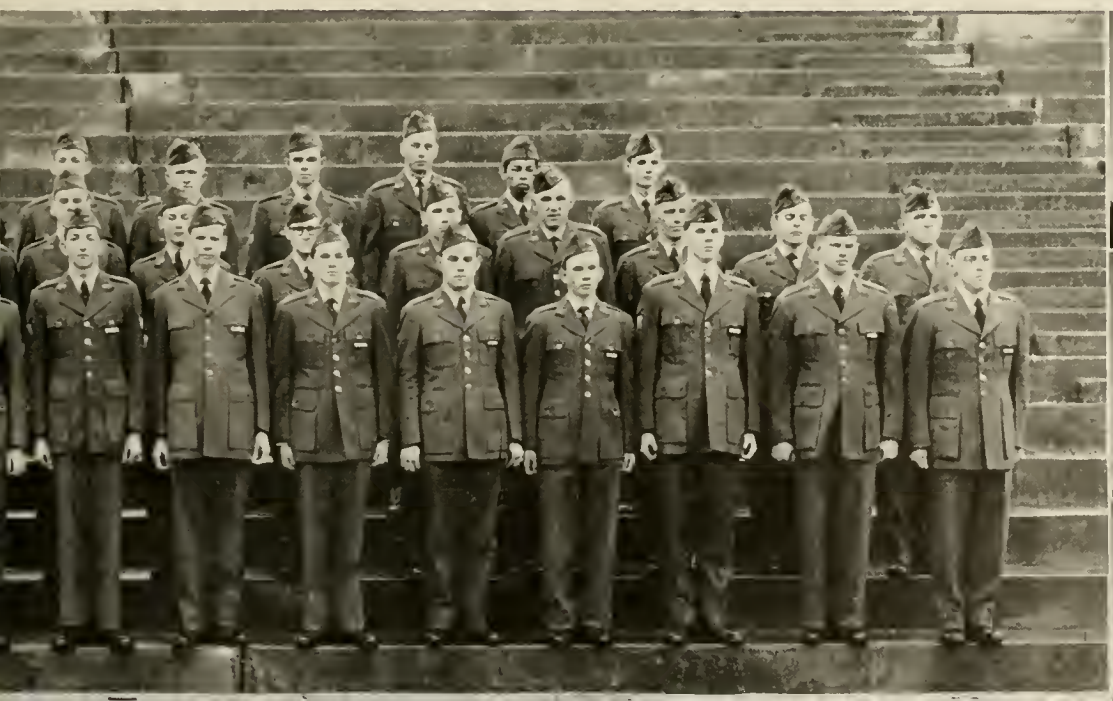

1st Lt. Robert R. Womack

1st Lt. Mason L. Carroll

1st Lt. John W. Brown

1st Lt. George M. Colton

1st Lt. Eugene E. Smith

1st Lt. Otis C. Morgan

K Squadron

Miss Norma Jean Daugherty
Sponsor

Major Richard O. Grant
Squadron Commander

Capt. Franklin D. Windley
Deputy Commander

M/Sgt. Bobby Y. Emory
1st Sergeant

Major Joe B. Cochran
Squadron Commander

Capt. Joseph D. Haney
Deputy Commander

M/Sgt. Joseph K. Spiers
1st Sergeant

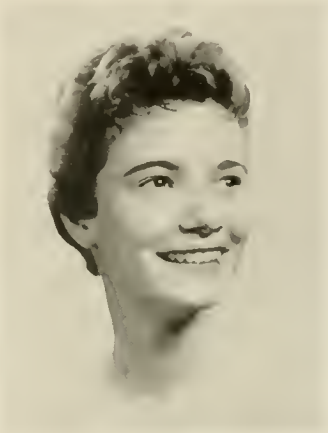

Miss Leda Hornstein
Sponsor

L SQUADRON

1st Lt. Ronald L. Savage

1st Lt. Henry L. Tucker

1st Lt. Albert C. Purvis

1st Lt. Robert E. Wardsworth

1st Lt. Arza D. Patterson

1st Lt. Winfred A. Heath

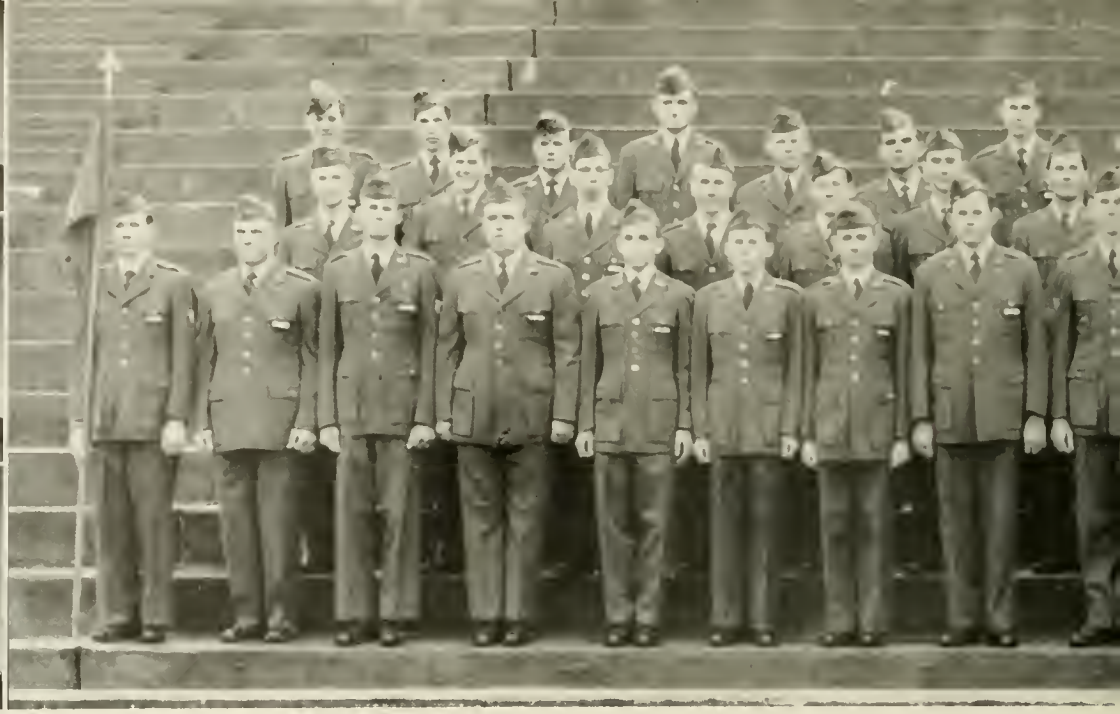

M SQUADRON

Miss Joanne May
Sponsor

Major Joseph L. Hughes
Squadron Commander

Capt. George K. Miller
Deputy Commander

M/Sgt. Jeffrey Weavil
1st Sergeant

A FUTURE OFFICER

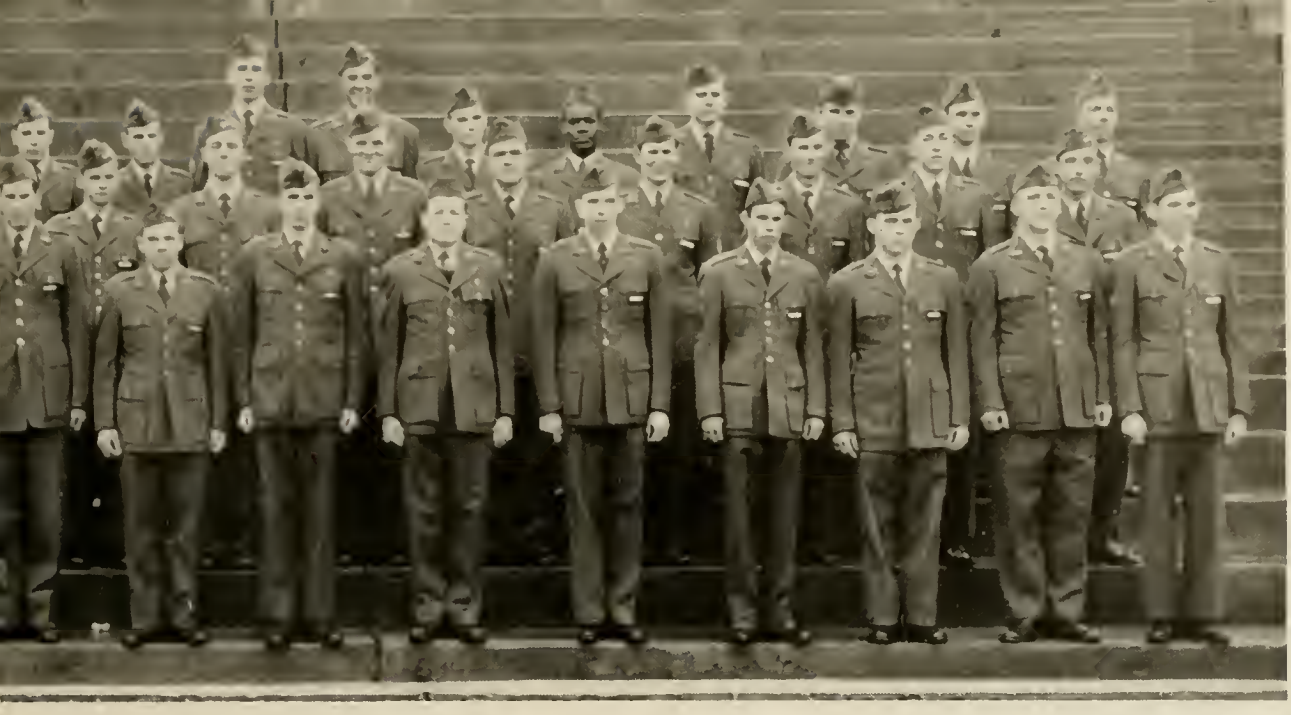

T/Sgt. D. S. Cross B Sqd.
T/Sgt. P. Ganies B Sqd.
T/Sgt. J. D. Ellenberg C Sqd.
T/Sgt. K. E. Elliott C Sqd.
T/Sgt. E. M. Friar C Sqd.

T/Sgt. J. A. Sprinkle D Sqd.
T/Sgt. E. C. Meares E Sqd.
T/Sgt. L. B. Keech E Sqd.
T/Sgt. S. M. Autry F Sqd.
T/Sgt. C. J. Leatherman F Sqd.

T/Sgt. W. T. Poteat F Sqd.
T/Sgt. W. P. Rodgers H Sqd.
T/Sgt. R. G. Roughton I Sqd.
T/Sgt. M. G. Simpler K Sqd.
T/Sgt. G. C. Sasser K Sqd.

Arnold Air Society

In the summer of 1947, the Arnold Air Society was established as an honorary organization for third and fourth year students. The society was named in honor of the late General W. H. "Hap" Arnold by a unanimous decision of the founders.

The Arnold Air Society has a strong national constitution and its preamble illustrates the reasons for its founding and what the founders expected of the organization.

"We, the members of Arnold Air Society, in order to further the purpose, mission, tradition, and concept of the United States Air Force as a means of National Defense, promote American Citizenship, create a close and more efficient relationship among the Air Force Reserve Officers Training Corps Cadets do hereby establish this Constitution."

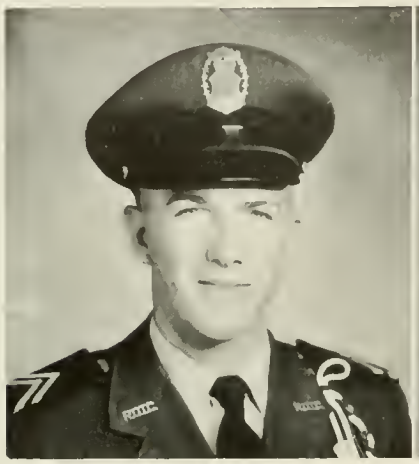

V. D. Rackley
Commander

W. E. McGee
Executive Officer

Miss Georgia Farmer
Sponsor

Barnette	Campbell	Cash	Colton	Fisher	Grant	Harris	Honeycutt	Hannah
Harrill	Hedgepeth	Jones	King	Royster	Thompson	Westmoreland	Jones	Allen
Anderson	Boone	Cross	Dean	Dixon	DuBois	Ellenburg	Elliot	Elzey
Fletcher	Friar	Gardner	Hamner	Jurney	Laney	Lassiter	Lee	Miller
Raper	Roughton	Rush	Saieed	Scott	Simpler	Spiers	Tucker	Wilkins

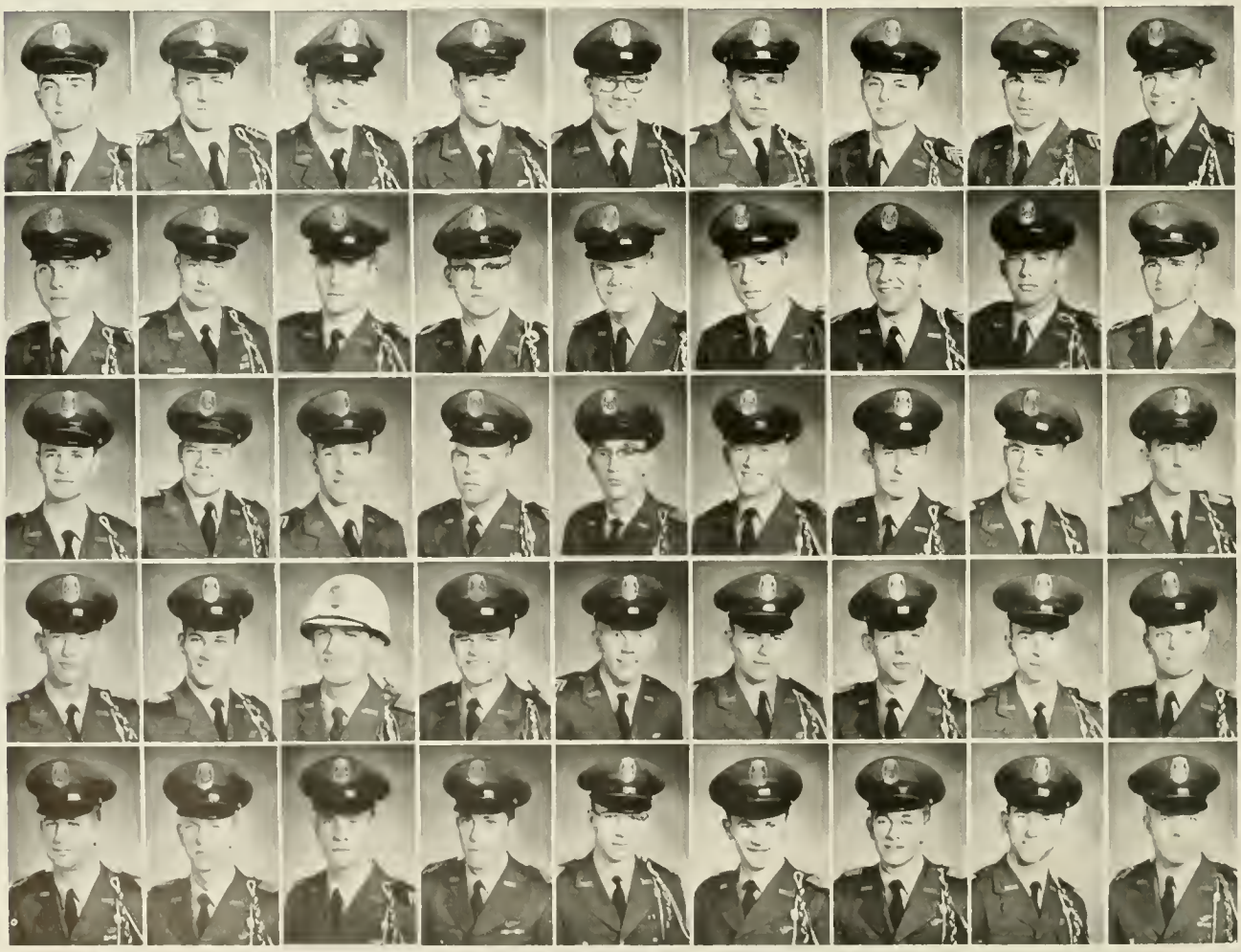

AFROTC Drill Team

Major W. E. Hammer
Commander

Capt. L. B. Worthington, Jr.
Deputy Commander

M/Sgt. J. A. Gardner
1st Sergeant

Miss Ann Stevens
Sponsor

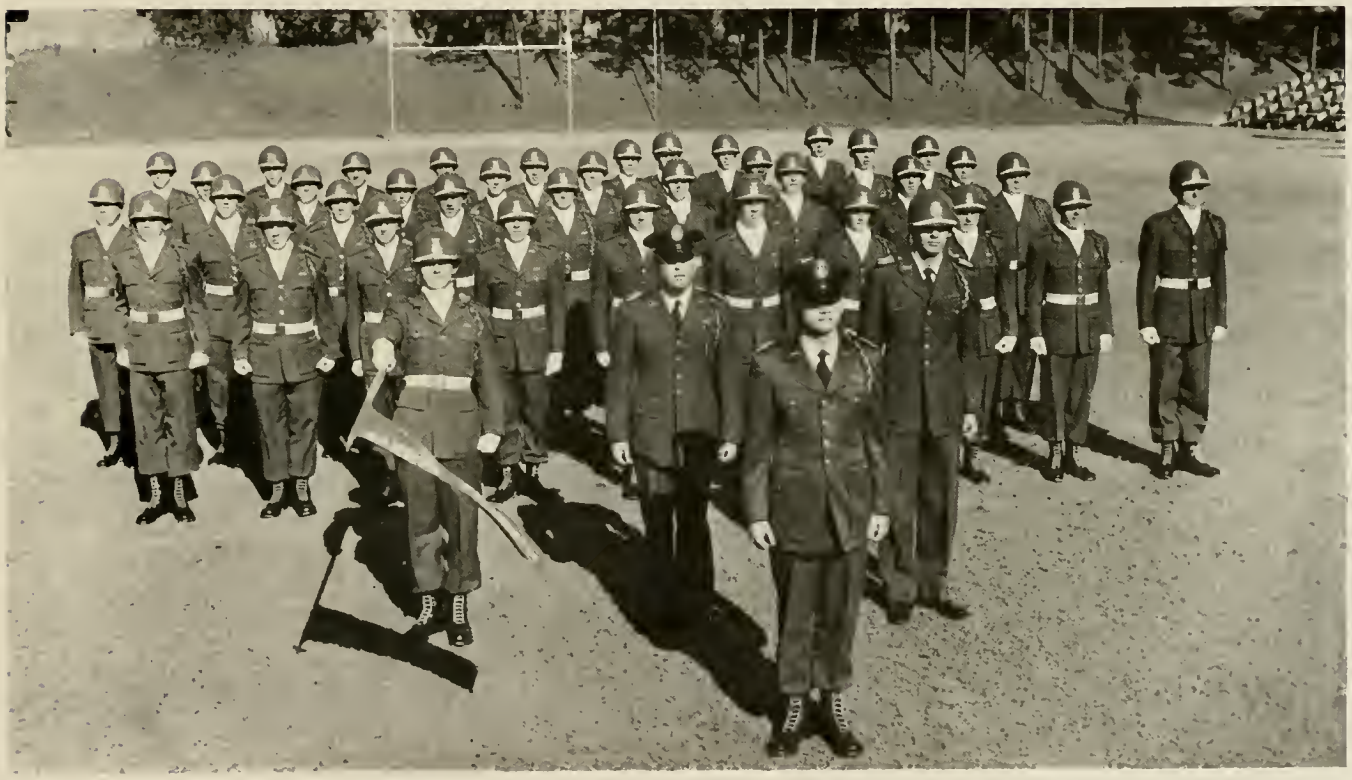

AIR SCIENCE I:

Anderson, Armstrong, Barclift, Bridger, Colombo, Cooke, Cribb, Dowdy, Elam, Grant, Gupton, Harris, Harris, Hogg, Hunter, Jefferson, Johnson, Knox, Maness, Mason, Shannon, Smith, Sullivan, Thames, Tilley, Towe, Tourtellot, Whisenant, Wilfong, Wilson.

AIR SCIENCE II:

Batten, Booker, Cochrane, Conley, Gardner, Goodwin, Johnson, Krimminger, Mauldin, Puett, Spence, Spivey.

Distinguished Military Students

Barnette, Miller, Barnhardt, Grant, Ingold, Latham, Kennel, Royster, Davis, Hedgepeth, Birch, Kirk, Harrill, Westmoreland.

Air Force Color Guard

T/Sgt. R. D. Bragassa
T/Sgt. W. R. Conley
T/Sgt. T. G. Hogg
T/Sgt. T. W. Krimminger

Air Force Summer Camp

THEN THERE WAS THE TIME . . .

MUST BE SOME MISTAKE!

HAT IS THIS? NAVY OR AIR FORCE.

PULL YOUR PANTS UP, SONNY!!

HE MISSED HIS VOCATION!

SURVIVAL SCHOOL

McDILL A.F.B.

WHAT'S WITH THESE GUYS?

ARMY

With the world situation as it is today, there is a great need for men who have some previous military training. The Army ROTC has for its purpose this training of students for positions of leadership in the Army, so that these young men can fulfill this obligation as officers. In this manner, the student becomes more valuable to his country by utilizing his college trained technical ability in positions of responsibility. At the same time, he benefits himself to a much greater extent. The successful completion of a four-year course in Army ROTC leads to a commission as a Second Lieutenant in the Army Reserve. In the classroom, emphasis is placed on giving the prospective officer a general background knowledge of military subjects and activities and services. Maximum effort is made to arouse the student's interest through the use of weapons, illustrations, training films, practical exercises, and models. Drill and exercise of command facilitate development of those essential characteristics of leadership such as self-confidence, initiative, loyalty, and the ability to think clearly, make wise decisions, and inspire others to work for the success of any endeavor. This leadership training will also aid the individual in his chosen civilian career and in becoming a leader for the betterment of his home community.

Colonel L. W. Merrian
Professor of Military Science and Tactics

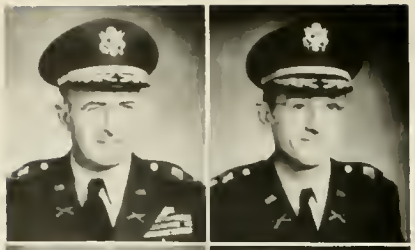

Lt. Col. J. A. McCulloch
Lt. Col. H. J. Pierce

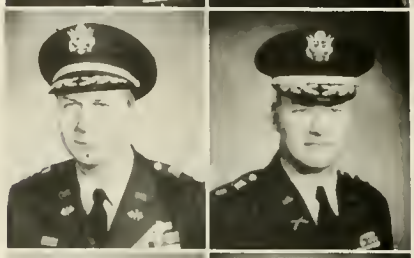

Maj. V. B. Drum
Maj. R. A. Tolar

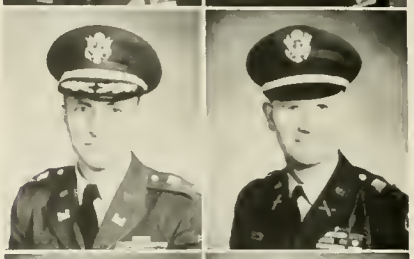

Maj. T. R. Spinella
Capt. E. M. Reid

Capt. E. B. Turner
Capt. P. B. McLeod

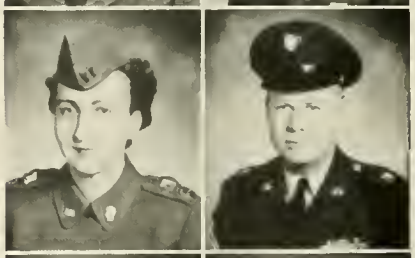

Capt. R. M. Isham
M/Sgt. R. H. Nash

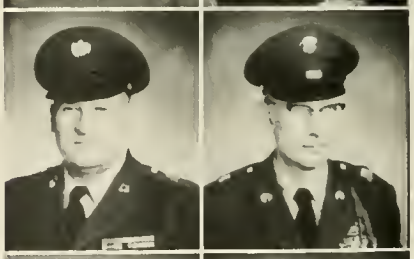

M/Sgt. T. J. Denton
SFC W. L. Wingate

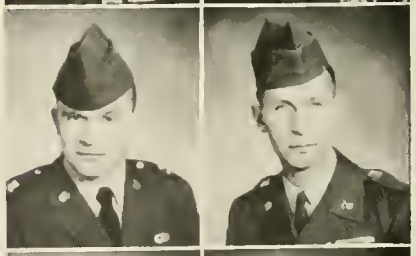

SFC R. W. Ollenberger
SFC R. N. Heuser

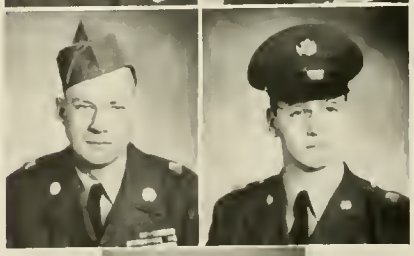

SFC W. H. Lunceford
Sgt. L. C. Harrey

Sgt. E. D. Bill

Regimental Staff

Cadet Col. Theo. C. Pilkington
Regimental Commander

Cadet Lt. Col. George R. Howard
Regimental Executive Officer

Cadet Major Richard J. Cashwell
Regimental S-1

Cadet Major Paul W. Bailey
Regimental P. I. O.

Cadet Major Robert L. McGarr
Regimental S-3

Cadet M/Sgt. John D. Clark
Regimental Sergeant Major

Cadet SFC Robert M. Neely
Regimental Clerk

Howard
Cashwell

Bailey
McGarr

Clark
Neely

Mrs. Janet Pilkington
For the Regimental Commander

First Battalion Staff

Lt. Col. Robert C. Lyne
Battalion Commander

Miss Ann McPhail
For the Battalion Commander

Capt. Robert W. Swain
Adjutant

Capt. A. Stuart Hart
Battalion P.I.O.

THE BUGLE CALLS
THEM TO DRILL.

Major Harry Osborne
Company Commander

Capt. Joseph A. Beacon
Executive Officer

M/Sgt. John B. Jones
1st Sergeant

Miss Charlene Fox
Sponsor

A COMPANY

1st Lt. Ernest L. Ross

1st Lt. Burl J. Washam

1st Lt. Vincent W. Malley

1st Lt. Gerald D. Simmons

1st Lt. Alfred W. Donegan

1st Lt. Robert D. Weatherly

B Company

Miss Mary Leggett Browning
Sponsor

Major David B. Browning
Company Commander

Capt. Donald W. Bean
Executive Officer

M/Sgt. Bobby Kemp
1st Sergeant

Major Raymond D. Nelson
Company Commander

Capt. Hugh R. Lindsley
Executive Officer

M/Sgt. George D. Self
1st Sergeant

Mrs. Douglas Nelson
Sponsor

C COMPANY

1st Lt. William C. Holoman

1st Lt. Sherrill K. Brinkley

1st Lt. Charles A. Willis

1st Lt. Francis N. Tokar

1st Lt. Harry D. Johnson

1st Lt. Eugene E. Thompson

D Company

Miss Susie Parsons
Sponsor

Major Charles N. O'Quinn
Company Commander

Capt. Hamilton Erwin
Executive Officer

M/Sgt. William B. Kay
1st Sergeant

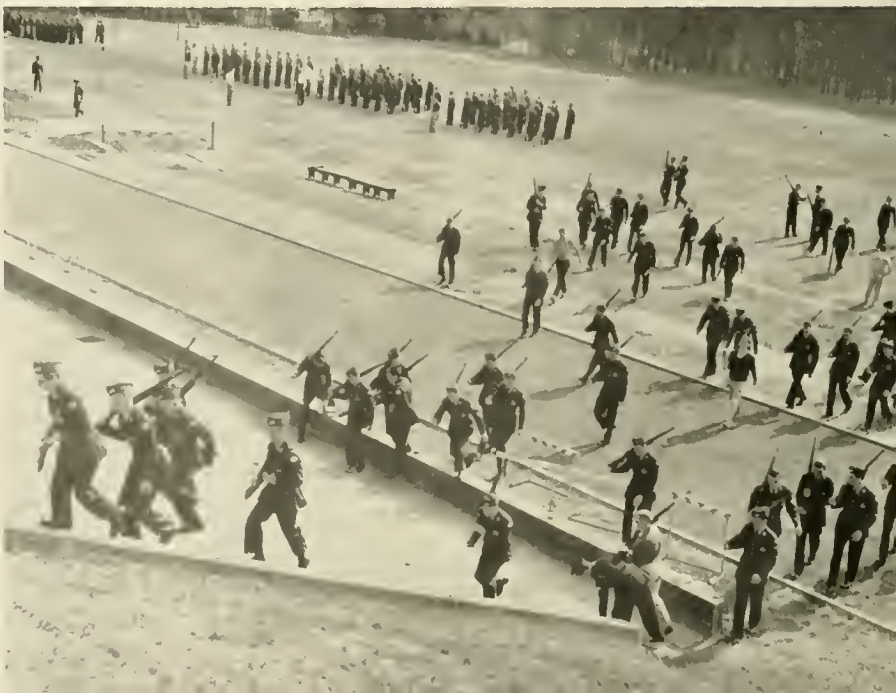

THE BEST PART OF THE DRILL.

Second Battalion Staff

Major Ormand K. Moore
Battalion Executive Officer

Capt. James L. Knowles
Battalion S-1

2nd Lt. Robert E. Powell
Battalion S-2

Miss Jean Proctor
For the Battalion Commander

Lt. Col. Teddy G. Allen
Battalion Commander

1st Lt. Heywood B. Houtz

1st Lt. Charles H. Mateer

1st Lt. Bob L. Moore

E COMPANY

Miss Jean Jordan
Sponsor

Major Samuel F. Austin
Company Commander

Capt. John C. Heath
Executive Officer

M/Sgt. Edward Gibbon
1st Sergeant

Major William M. Whitehurst
Company Commander

Capt. Thurman M. Fields
Executive Officer

M/Sgt. Don P. Manning
1st Sergeant

Miss Polly Goodwin
Sponsor

F COMPANY

1st Lt. Harry L. Neely

1st Lt. Joseph Creazzo

1st Lt. William A. Mills

1st Lt. Charles M. Houser

1st Lt. Ronald A. Brown

1st Lt. Ostia R. Self

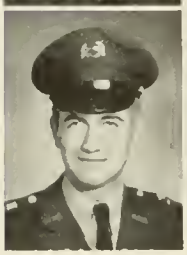

G Company

Miss Carolyn Hatley
Sponsor

Major Oscar E. Hatley
Company Commander

Capt. Duncan D. Chappell
Executive Officer

M/Sgt. Jerry Willis
1st Sergeant

Major Leonard F. Dean
Company Commander

Capt. Marion R. Poole
Executive Officer

M/Sgt. Frank M. Alley
1st Sergeant

Miss Treva Wiggins
Sponsor

H COMPANY

1st Lt. William E. Brown

1st Lt. Julius T. Compton

1st Lt. William C. Roberson

Third Battalion Staff

Lt. Col. C. Warren Stephenson
Battalion Commander

Miss Kay Felton
For the Battalion Commander

Major Ferman L. Walker
Battalion Executive Officer

Capt. Ralph L. Gilland
Battalion S-1

Capt. John E. Hoover
Battalion S-2

THIS BUTT IS RUSTY, MISTER!

Major Donald M. Sutton
Company Commander

Capt. Stanley B. Berman
Executive Officer

M/Sgt. Larry S. Kerr
1st Sergeant

Mrs. David A. Poole
Sponsor

I COMPANY

1st Lt. Roy P. Lathrop

1st Lt. David A. Poole

1st Lt. Ralph J. Parker

1st Lt. Donald Wayne Memory

1st Lt. Harold E. Phillips

1st Lt. Robert F. Shipman

K Company

Mrs. Sophie Kametches
Sponsor

Major William G. Townsend
Company Commander

Capt. Chris L. Kametches
Executive Officer

M/Sgt. John Maness
1st Sergeant

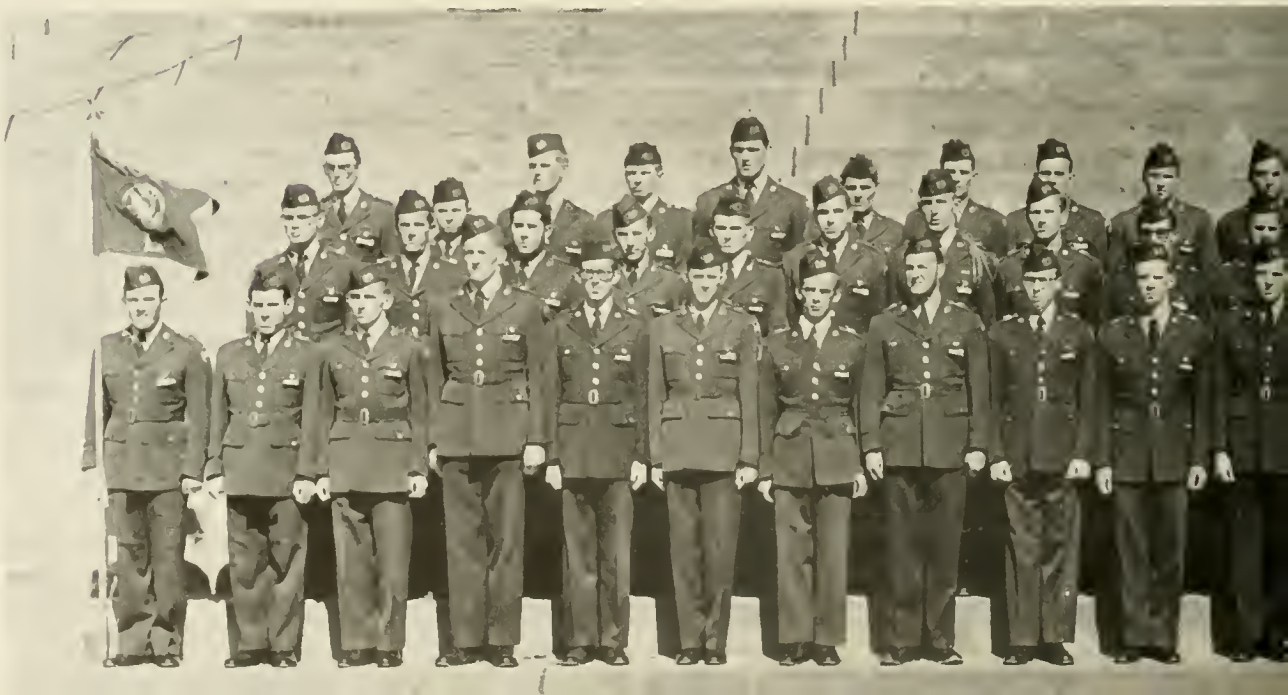

Major Charles T. Anderson
Company Commander

Capt. Richmond P. Boyden
Executive Officer

M/Sgt. Hugh E. Simmons
1st Sergeant

Mrs. Charles D. Andrews
Sponsor

L Company

1st Lt. Maurice S. Emmart

1st Lt. Thomas L. Hayworth

1st Lt. Lawrence J. Speizman

1st Lt. Kenneth R. Benton

1st Lt. Charles W. Boyette

1st Lt. William D. Smith

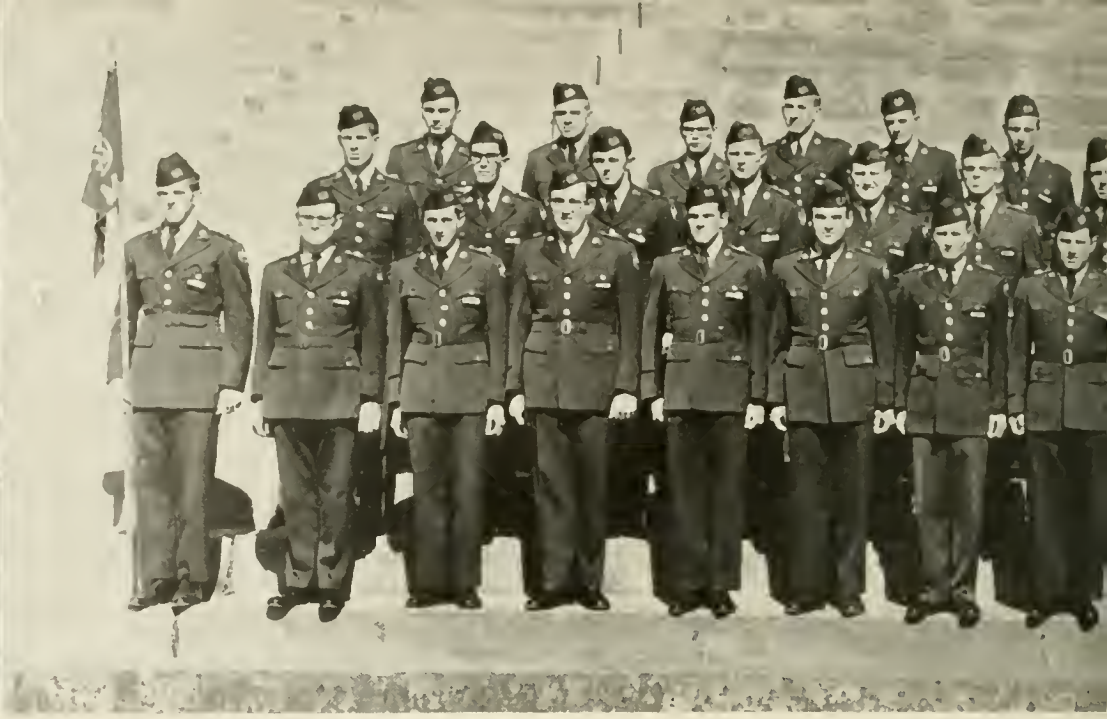

M COMPANY

Miss Alyce Fahey
Sponsor

Major Richard B. Goudie
Company Commander

Capt. Robert L. Edwards
Executive Officer

M/Sgt. Hugh M. Lupold
1st Sergeant

V-FORMATION WITH THE
QUEEN ANN SALUTE.

2nd Lt. G. W. Goolsby	A Co.
2nd Lt. R. J. Tanen	A Co.
SFC H. L. Nicholson	A Co.
M/Sgt. B. T. Hainley	A Co.
SFC M. D. Soloman	A Co.
Sgt. D. A. Smith	A Co.
1st Lt. J. E. Parlier	B Co.
2nd Lt. W. R. Ballard	B Co.
2nd Lt. D. F. Weinstein	B Co.
SFC F. W. Croft	B Co.
SFC J. C. Quickel	B Co.
SFC W. R. Knowles	B Co.
SFC M. W. Barbour	B Co.
Sgt. N. H. Perry	B Co.
2nd Lt. B. S. Clodfelter	C Co.
SFC C. K. Hinson	C Co.
SFC J. W. Sanders	C Co.
SFC J. D. Ladd	C Co.
Sgt. J. C. Chambers	C Co.
SFC W. H. Harwell	C Co.
M/Sgt. J. A. Horton	D Co.
SFC E. S. Patterson	D Co.
SFC. C. R. Younts	D Co.
SFC J. P. Clardy	D Co.

SFC W. A. Hall — D Co.
SFC J. E. McBride — D Co.
SFC D. H. Williamson — D Co.
2nd Lt. W. B. Crook — E Co.
SFC S. P. Britt — E Co.
SFC L. Harris — E Co.

M/Sgt. J. E. Shepherd — E Co.
SFC C. W. Hammer — E Co.
SFC L. C. Poole — E Co.
SFC D. W. Ryan — E Co.
SFC J. S. MacRae — E Co.
2nd Lt. L. L. Misenheimer — F Co.

SFC L. P. Bauer — F Co.
SFC J. B. Taylor — F Co.
M/Sgt. J. M. Bell — F Co.
M/Sgt. W. E. Shaw — G Co.
M/Sgt. N. G. Samet — G Co.
SFC P. M. Thoma — G Co.

SFC J. A. Warren — G Co.
SFC C. M. Greene — G Co.
2nd Lt. G. R. Jivatode — H Co.
SFC L. J. Rogers — H Co.
M/Sgt. J. L. West — H Co.
SFC J. G. Formy-Duval — H Co.

SFC R. L. McDonald — H Co.
SFC T. W. Wyke — H Co.
SFC L. H. Overton — H Co.
SFC C. A. Clippard — H Co.
2nd Lt. J. V. Mageean — I Co.
2nd Lt. R. C. Hunter — I Co.

M/Sgt. J. E. Stegall — I Co.
M/Sgt. W. B. Porter — I Co.
SFC W. C. Farmer — I Co.
SFC W. A. Hammond — I Co.
SFC J. E. Ward — I Co.
2nd Lt. T. E. Carpenter — K Co.

SFC J. L. Etheridge — K Co.
SFC J. L. Huntley — K Co.
SFC B. H. Webb — K Co.
SFC C. A. Ebhardt — K Co.
SFC D. L. Saunders — K Co.
SFC H. A. Williams — K Co.

M/Sgt. R. F. Hibbard — L Co.
M/Sgt. J. L. Sales — L Co.
SFC W. M. Smith — L Co.
SFC D. E. Lingle — L Co.
SFC R. M. McAdams — L Co.
2nd Lt. C. G. Tate — M Co.

M/Sgt. W. R. Barnes — M Co.
M/Sgt. M. E. Miller — M Co.
M/Sgt. R. W. Rollins — M Co.
SFC R. E. Ernull — M Co.
SFC J. D. Inman — M Co.
SFC C. D. Readling — M Co.

Drum and Bugle

Miss Clara Jean Minton
Sponsor

Major James R. Misenheimer
Commander

M/Sgt. Watson L. Burts
Drum Major

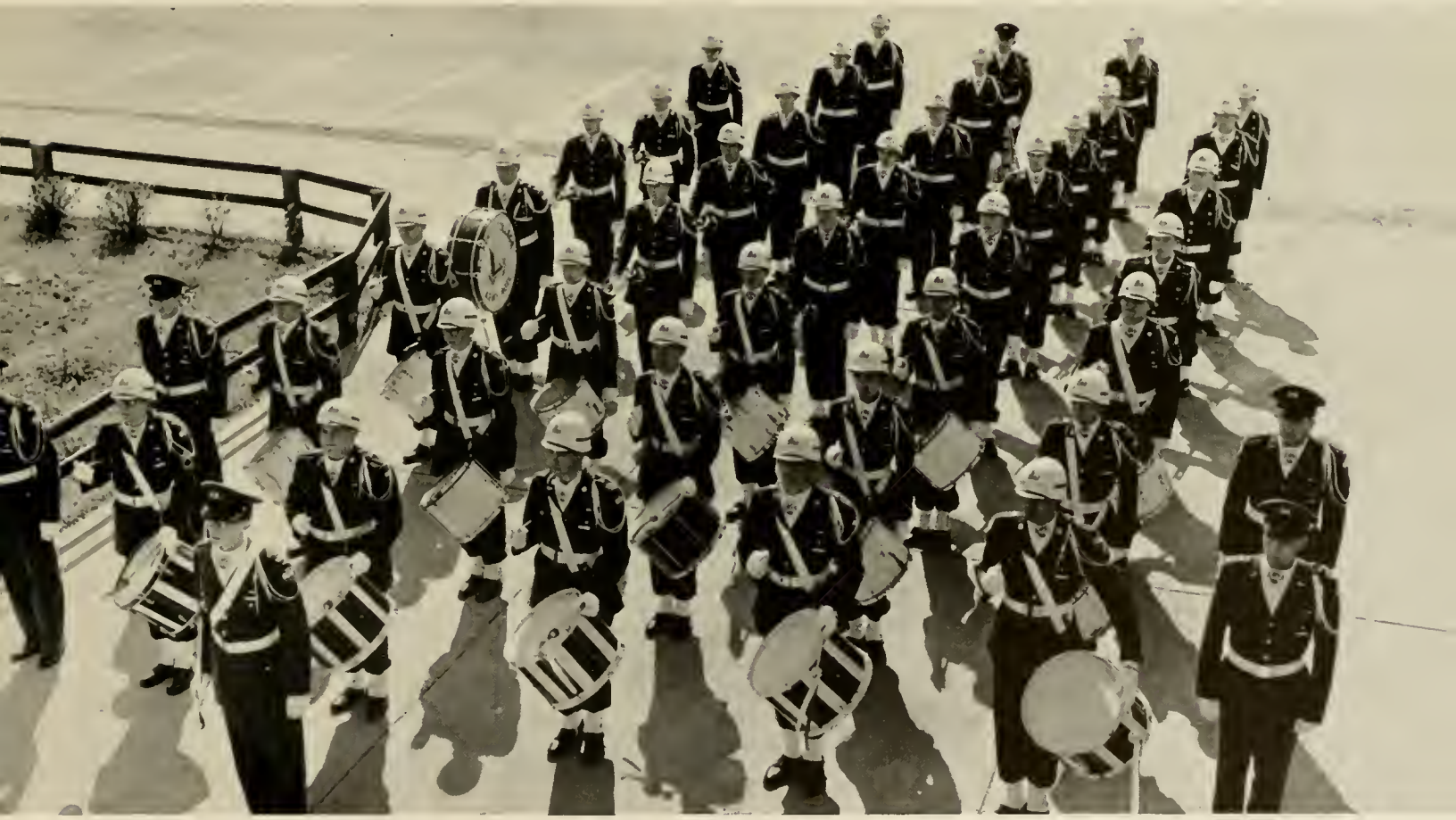

MS III: Holt, Lennon, Valentine.

MS II: Austin, Benson, Brown, Capps, Coburn, Davis, Green, Hager, Henderson, Hewett, Kimery, Lohr, Moss, Page, Petrie, Price, Redden, Stevens, Walton, Waters, Welch, Woodard.

MS I: Ashbaugh, Bracey, Burleson, Campbell, Gentry, Grubb, Hamrick, Hardison, Hollis, Holt, Lassiter, Moffitt, Parrish, Pendergraft, Rouse, Smith, Stallings, Williams.

Scabbard and Blade

Robert L. McGarr
Commander

Joe B. Cochran
Executive Officer

Miss Rett Weston
Sponsor

Allen
Bean
Berman
Clement
Conrad

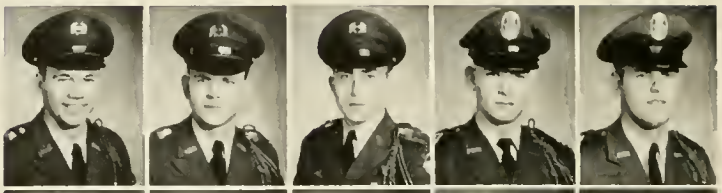

Fields
Fortin
Hatley
Heath
Holoman

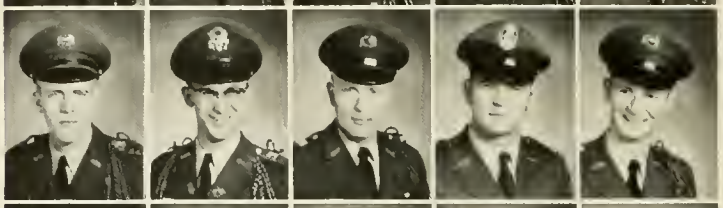

Howard
Johnson
Kametches
Mateer
Mills

Misenheimer, L.
Misenheimer, J.
Moxley
Nelson
Pilkington

Poole
Robertson
Smith
Swain
Thompson

Walker
Alley
Hamner
Morgan
Scott

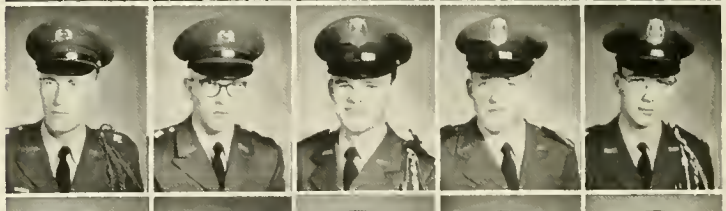

Farmer
Hammer
Hammond
Hibbord
Holt

Maness
McDonald
Sanders
Shepard
Smathers

Thoma
Valentine
Warren
Whitehurst
Willis

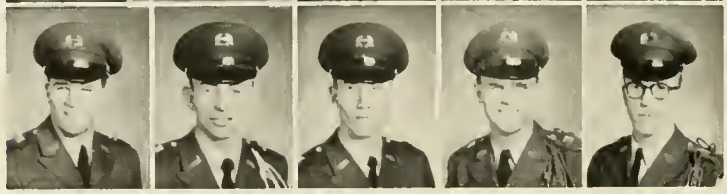

Pershing Rifles

The Pershing Rifles is a national military society, named for General John J. Pershing. Its aim is the promotion of high military training and leadership in ROTC units of the colleges and universities of the United States through participation in a national organization which stands for the highest military and leadership qualities.

The North Carolina State College Chapter is Company L of the 4th Regiment.

The Pershing Rifles membership is composed of cadets who have proven themselves superior in leadership, academics and military bearing as members of the Cadets Corps. The activities of the organization are: drill and parade exhibitions, social participation as a unit, demonstrations for the Regimental and National Drill meets and exhibition drill throughout North Carolina and neighboring states.

Miss Shelby J. Webster
Sponsor

Major J. B. Fortin, Jr.
Commander

Capt. S. T. Smathers
Executive Officer

MS III: Lenon, Braswell.

MS II: Faw, Rickell, Stainback, Faircloth, Moore, Propst, Corkern, Drake, Sugg, Witzke, Brown, Long, Scott, Atkins, Field, Guffey, Kolodij, Perseghin, Bitting, Kozewski, Chiles, Johnson, Kahl, Singletary.

MS I: Carter, Pamplin, Puett, Carter, Moore, Shoemaker.

Distinguished Military Students

McGarr, Williams, Browning, Osborne, Nelson, Allen,
Cashwell, Stephenson, Howard, Lyne, Pilkington, Sutton, Fortin.

Army Color Guard

Sgt. H. F. Reinhardt
M/Sgt. G. A. Boatwright
Sgt. R. G. Richardson
Sgt. J. R. Garrette
Sgt. W. Smoak

Army Summer Camp

SUMMER UNIFORM.

EVERYONE WANTS TO RIDE.

THIS IS A GAME.

STICK 'EM UP!

COMBAT TACTICS

I. C. B. M.

G. I. JOE

Carolina State
North Carolina
19 55
60
59

fraternities

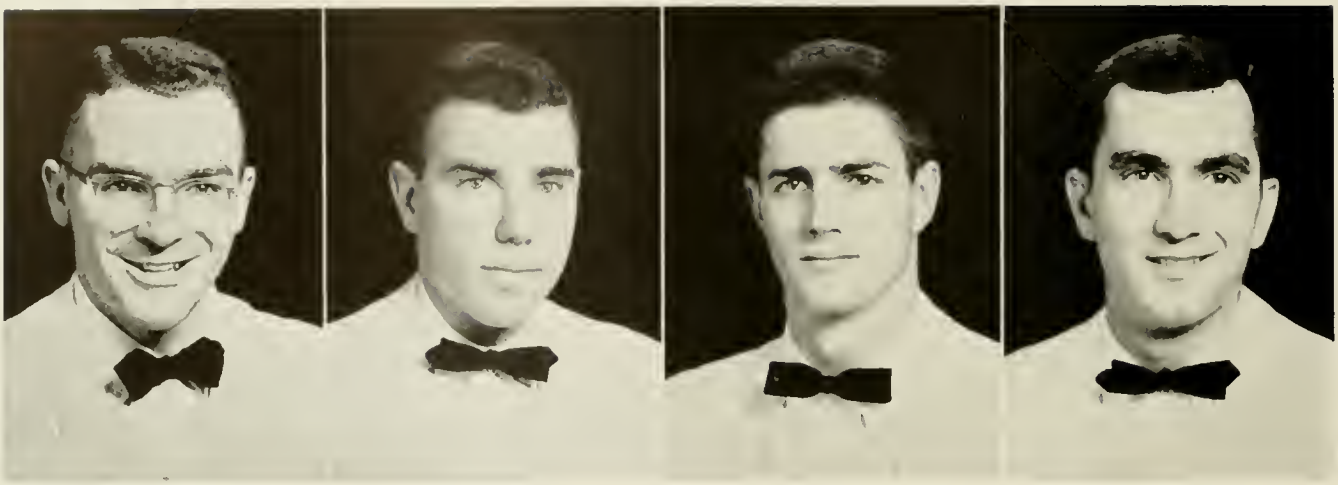

George Howard
President

Bob Gardner
Vice-President

Larry Carter
Secretary

Dave Weinstein
Treasurer

The Interfraternity Council was organized in the spring of 1931 through the efforts of the College Administration and the fraternity leaders. The purpose of the Council is "to advance the interests of North Carolina State College, to promote the general interests and welfare of the associated fraternities as a body, and to insure co-operation between them in their relations with the faculty, student body, and the public in general." The Council is composed of two representatives from each chapter, elected by the chapter.

As the social feature of the college year, the Council sponsors two dances—the Pledge Dance in the fall semester and Spring Greeks.

Interfraternity Council

Anderson
Bass
Beck
Bond
Boswell

Brinkley
Carpenter
Davis
Deal
Deans

Farley
Fuller
Gaines
Goodman
Gunter

Johnstone
Kennel
Kerr
Levine
Mateer

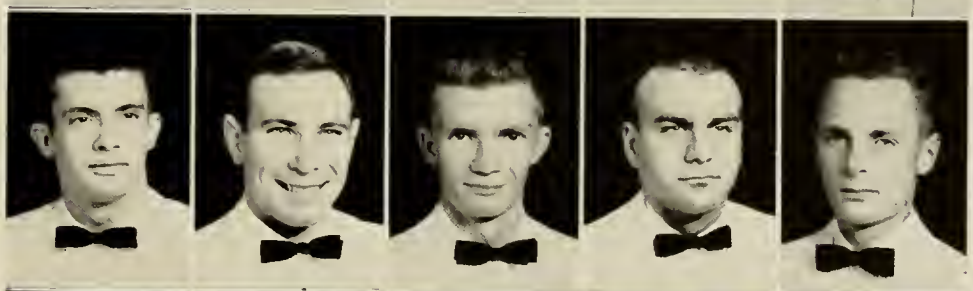

Minter
Myers
Rose
Schultz
Sharpe

Stephenson
Sykes
Tanen
Thompson
Thomas

Townsend
Westmoreland
Younts

Jane Lawrence

Sigma Nu

Kappa Sigma

Joanne Heath

Barbara M. Stephens

Alpha Gamma Rho

Joan Jordan Tau Kappa Epsilon

Betsy Huggins

Theta Chi

Anne Boyd

Phi Kappa Tau

Linda Smith

Sigma Phi Epsilon

Diana Stampley Sigma Chi

Joanne Lee Bloom

Sigma Alpha Mu

Kay Fulton

Pi Kappa Phi

Marce Briley

Sigma Alpha Epsilon

Mrs. Eleanor Westbrook

FarmHouse

Mazie Hill

Kappa Alpha

Gayle Lilly

Lambda Chi Alpha

Liz Shalch

Delta Sigma Phi

Pat Rosenzweig

Phi Epsilon Pi

Kathryn Goodwin

Pi Kappa Alpha

Shirley Brownell

Sigma Pi

I. F. C. Pledge Dance

Alpha Gamma Rho

OFFICERS

Guy Townsend	President
Clair Morris	Vice-President
Larry Patterson	Secretary
Bill Jasper	Treasurer

Pledge Class
Fake
Nu Chapter

Guy Townsend

Alpha Gamma Rho was founded in 1904 at Ohio State. Its purpose is to develop the best social, mental, moral, and physical qualities in each brother and to promote a wider acquaintance and a broader outlook on the part of agricultural men through fellowship in a national organization. There are now 33 active chapters with over 18,000 members.

Nu Chapter was initiated on March 15, 1919. One of the high aims of Nu Chapter is outstanding scholarship and activities which all members are expected to develop. The social activities include: pledge parties, Christmas Formal, Founders' Day Banquet, Pink Rose Ball, and beach parties.

Jasper Morris Patterson

Teddy Allen
Marvin Aycock, Jr.
John Barwick
Julian Baucom

Larry Baxter
James Beck
Sherrill Bryant
William Carrigan

Carlton Davis
Edgar Davis
William Farrow
Carl Gentry

James Hill, Jr.
William Jasper
James Knowles, Jr.
Earl McIlwean, Jr.

Austen Merrick
Clair Morris, Jr.
Maurice Oliver
Harvey Page

Emmett Patterson
Glenn Patterson
Larry Patterson
Kirby Pitts

Robert Proctor
William Smith
George Spence
Samuel Yow

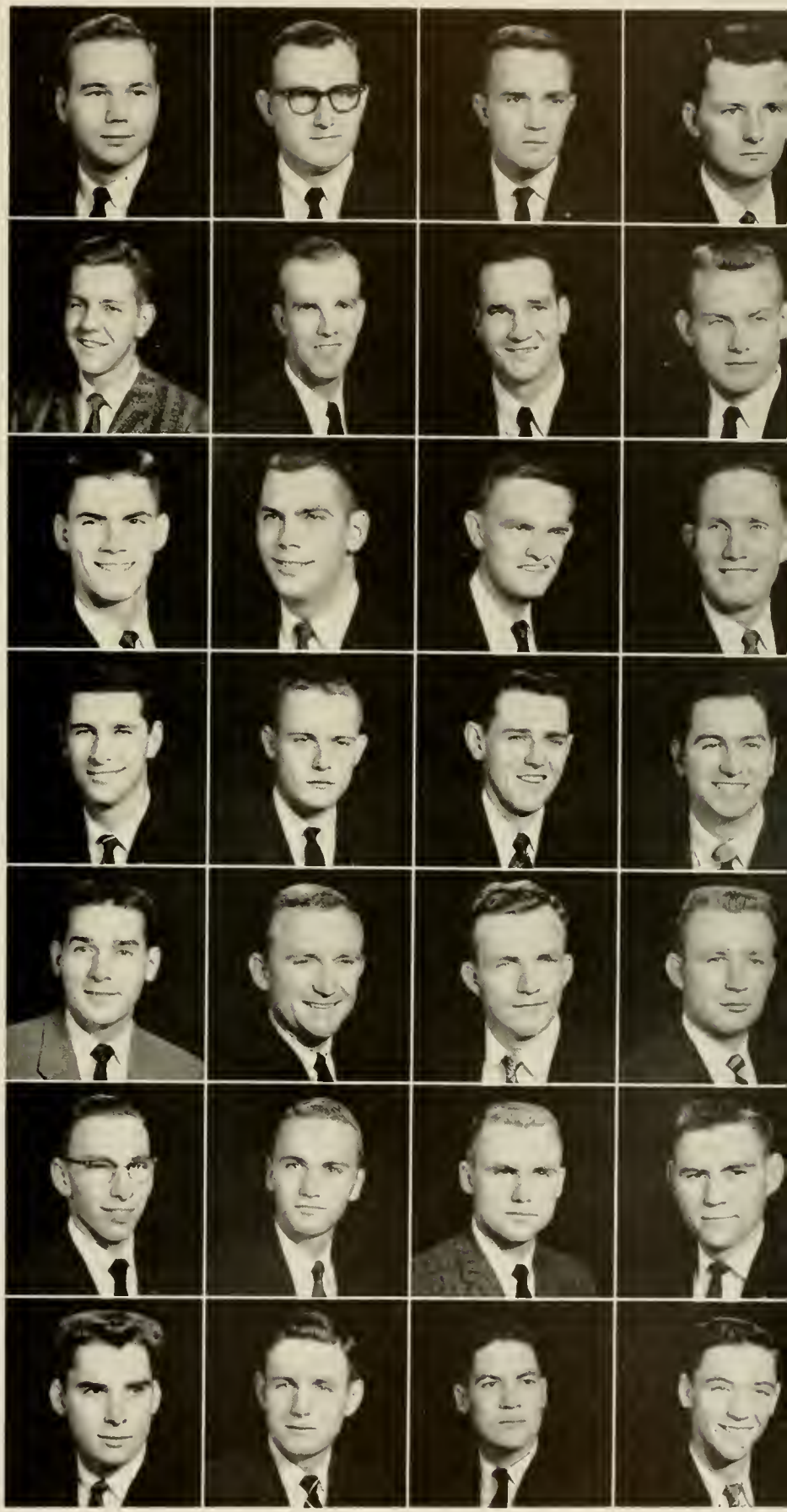

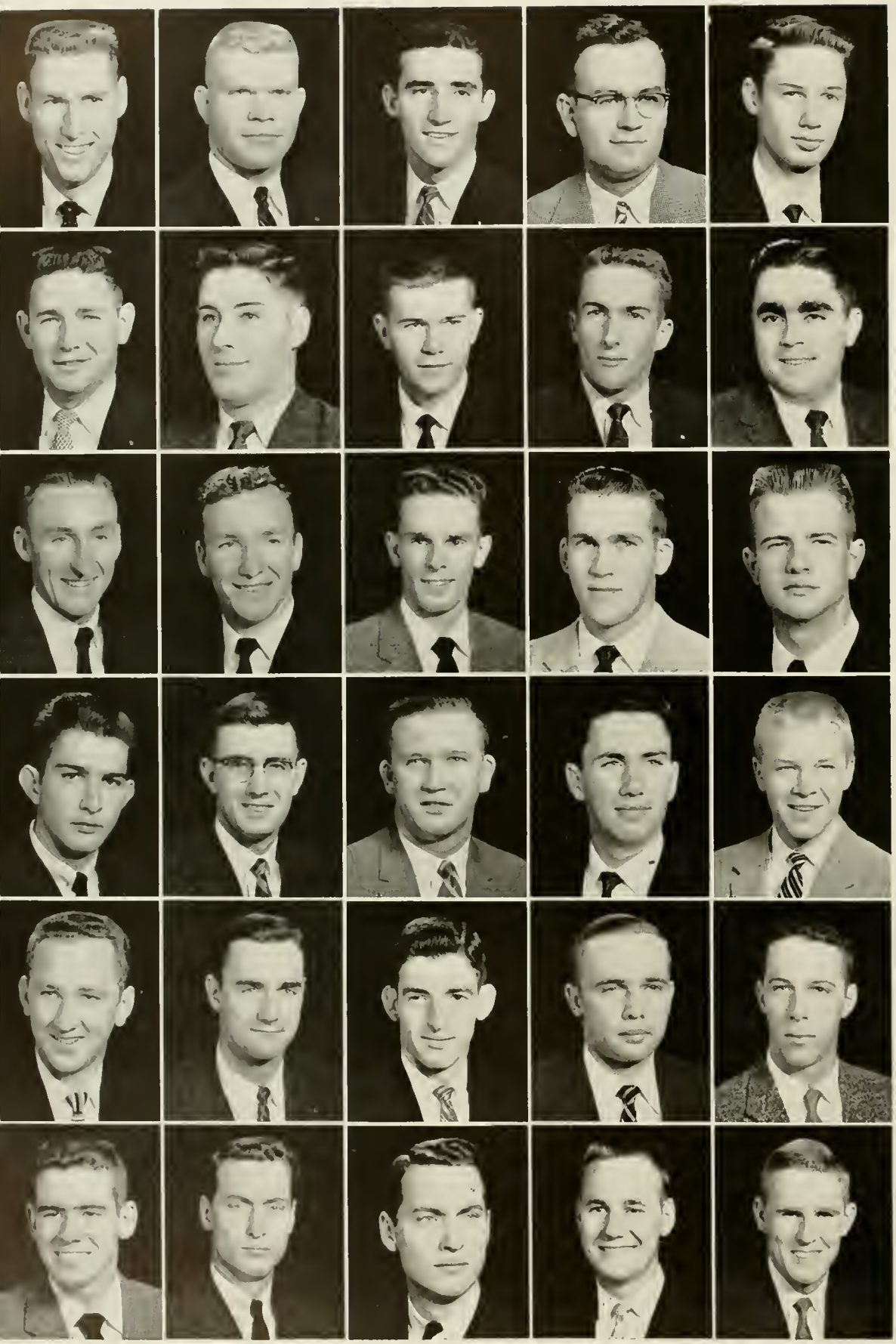

Billy Ayscue
Bill Bailey
Howard Bollinger
Gene Bostian
David Bramlett

Norman Brickhouse
Cecil Brooks
Al Brown
Gaylord French
Thomas Gilmore

Ollie Gupton
William Haynes
Thomas Hayworth
William Johnson
Benjamin Kittrell

Ralph Leonard
Robert Leonard
Johnny McGlamery
Glenn Moore
Clay Price

James Punch
David Smith
Kenneth Summerville
Chris Tabor
John Teague

Bruce Teasley
Ronnie Tharrington
Tommy Tharrington
Bob Weatherly
Charles Younts

FarmHouse

Sherrill Brinkley

FarmHouse is a national, non-Greek letter, social fraternity. The first chapter was established in 1905 at the University of Missouri. Seven men conceived the idea of FarmHouse at Missouri, having in mind the development of a social fraternity which would maintain high morals, develop outstanding leadership qualities, strive for high scholastic achievements and provide a home for worthy agricultural students while in college. With these definite objectives to reach, the motto, "Builder of Men," was adopted for the fraternity.

The national scope of FarmHouse now includes 16 active chapters. All of these groups have continued to carry out the high ideals set forth by the mother chapter. Each year almost every FarmHouse ranks first in scholarship among the other fraternities on their respective campuses.

The North Carolina FarmHouse Club was formally installed on May 15, 1954, and received its charter as the thirteenth chapter of FarmHouse Fraternity. Since its beginning on the State College Campus in 1952, the organization has gained prestige through demonstrated ability in scholarship, leadership, intramurals, and joint fraternity functions.

Ayscue Teague Leonard

OFFICERS

Sherrill Brinkley	President
John Teague	Vice-President
Billy Ayscue	Secretary
Robert Leonard	Treasurer

Pledge Class
Formal Dinner!!
FarmHouse

Kappa Alpha

George Howard

OFFICERS

George Howard	Number I
Jake Heath	Number II
Ernest Anderson	Numbers III & IV

Alpha Omega

Kappa Alpha was founded at Washington and Lee University in 1865 to perpetuate the Southern ideal of gentlemanly character typified by Robert E. Lee, its spiritual founder. The fraternity is patterned on an order of knighthood, and the members are expected to conform to the discipline of the order and cultivate the graces of Southern gentlemen. Kappa Alpha restricts its field to colleges and universities south of the Mason-Dixon Line. At present there are 76 chapters within the order. Alpha Omega Chapter was chartered at North Carolina State College in 1903, and is the second oldest fraternity on the campus. The year's biggest social function is the annual Old South Ball.

Anderson Heath

Ernest Anderson
Howard Baucom
David Bourne
John Brown
Robert Clement

James Crutchfield
Bachman Doar
Frank Dunn
Charles Eskridge, Jr.
Oscar Grant, Jr.

Layton Gunter, Jr.
Cecil Hamilton
Charles Harding
Richard Harvey
John Heath

James Houser
George Howard
William Johnstone
Marshall Miller, Jr.
Charles Nixon, Jr.

J. M. O'Neal
Peter Ringgold
Frederick Roberts, Jr.
William Roberts
John Ross, Jr.

Gary Schultz
Eugene Smith
David Tousignant
Carl Wall
Henry Young III

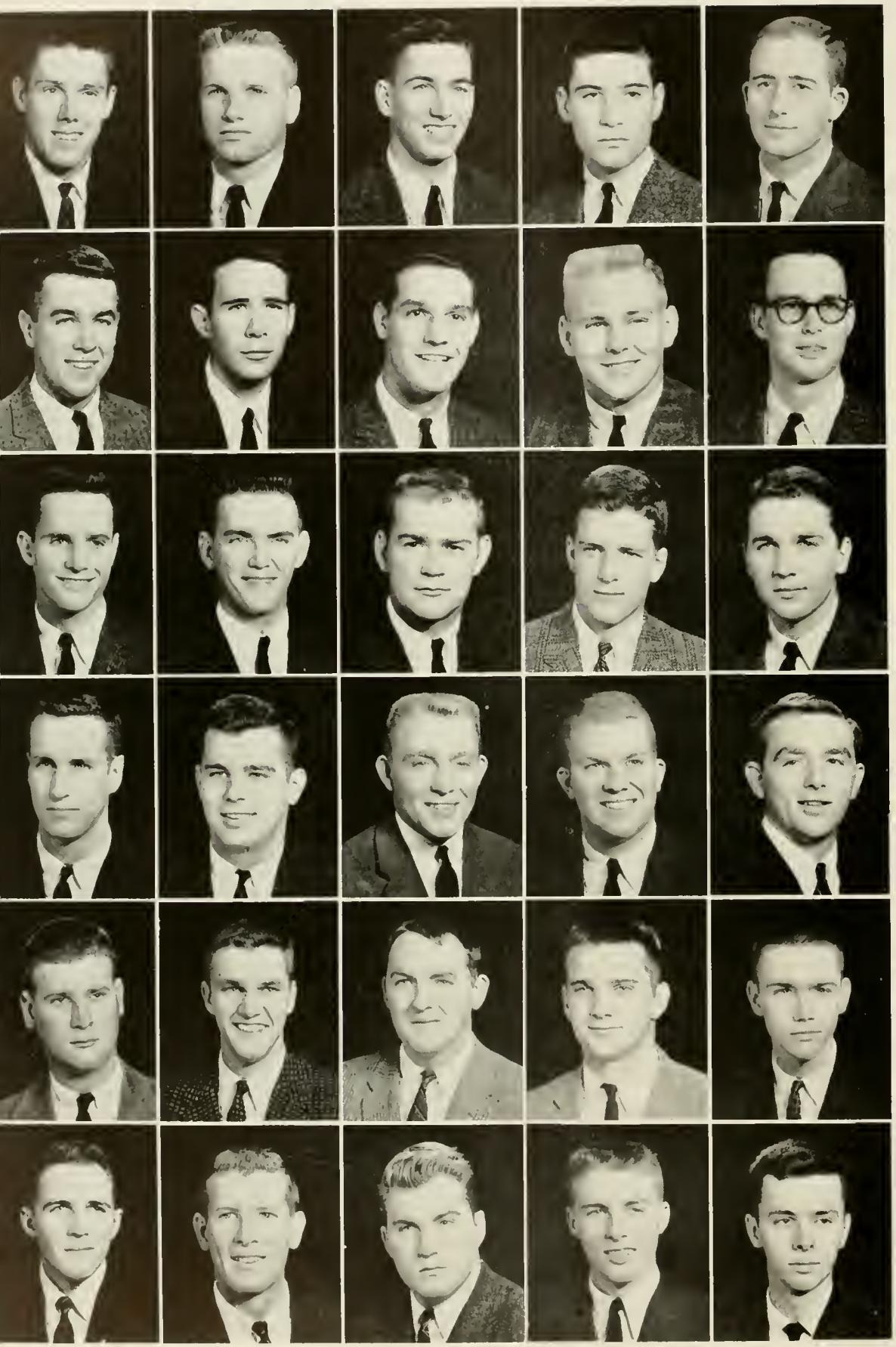

Joseph Archie, Jr.
Robert Asher, Jr.
James Barnes
Fred Barnette, Jr.
Linwood Bond

Waring Boys
Dudley Bryant III
Roddie Crosby
Phillip Daniels
William Duke

Blair Ellis
William Evans
Allan Heath
Ronald Hulse, Jr.
Kenneth Loughlin, Jr.

David Mathews, Jr.
Gene McCracken
Arthur McLean
Robert Neely
George O'Brien

Keith Pooser, Jr.
Thomas Powell III
Robert Rankin
Stephen Royal
Robert Smith

James Taylor, Jr.
Percy Thackston
Elvey Thomas
Harrison Underwood, Jr.
John Wyman

Kappa Sigma

Rudy Johnstone

OFFICERS

Rudy Johnstone	President
Percy Thackston	Vice-President
Allen Heath	Secretary
Bob Neely	Treasurer

Pledge Class
Kappa Sig Party
Beta-Upsilon

Kappa Sigma originated at the University of Bologna in 1400 and soon spread to many of the larger universities of Europe. On December 10, 1869, the "Five Friends and Brothers" formed the first American Chapter of Kappa Sigma at the University of Virginia. Kappa Sigma has grown until it now has at least one chapter in every state. There are 100,000 living alumni and 129 active chapters.

Beta Upsilon Chapter was founded on the campus of State College on February 23, 1903. Since that time it has initiated over 400 men.

A·E·K·Δ·B·

Neely Thackston Heath

Lambda Chi Alpha

OFFICERS

Tom Anderson	President
Fred Pearson	Vice-President
Roger Briscoe	Secretary
Bob Rogers	Treasurer

Pledge Class
Pledge on Trial
Gamma Upsilon

Tom Anderson

Founded at Boston University in 1909, the Lambda Chi Alpha Fraternity has grown to be the largest national fraternity with over 150 chapters located at prominent colleges in the United States and Canada. The "Cross and Crescent," the fraternity magazine, is published seven times annually. Other Lambda Chi Alpha chapters in the state are located at Duke, Carolina, Wake Forest and High Point.

Gamma Upsilon Chapter was founded on the State College campus in 1924 and has initiated over 400 men since that time. The local chapter sponsors the annual interfraternity bridge tournament, a Christmas party and an Easter Egg Hunt for underprivileged children. A highlight of the social year is the Crescent Ball held in the Spring in conjunction with other Lambda Chi chapters in North Carolina.

Pearson Briscoe Rogers

Tom Anderson
John Briscoe
Duncan Chappell
Richard Clapp

Ray Cronin
Charles Hagwood
Wilfred Hammond
Lyman Harris, Jr.

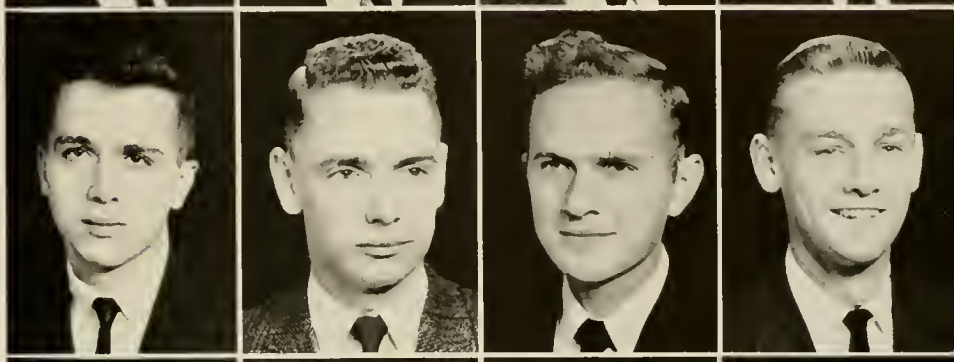

Clarence Herman
Larry Kerr
Calvin Lassiter, Jr.
James Lassiter

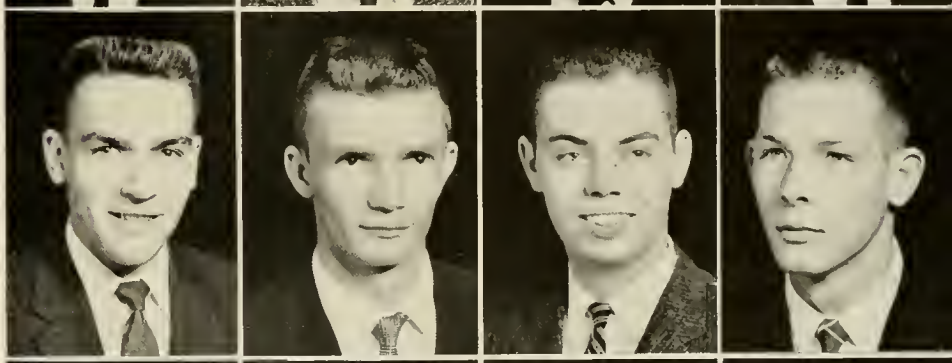

Frederick Pearson
Robert Rogers
Robert Royster, Jr.
Sam Smathers

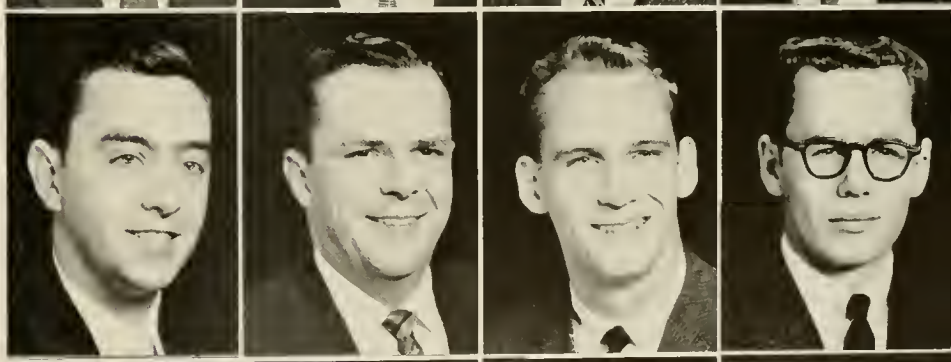

James Spence III
Jack Stafford
Peter Thoma
Edward Triebe

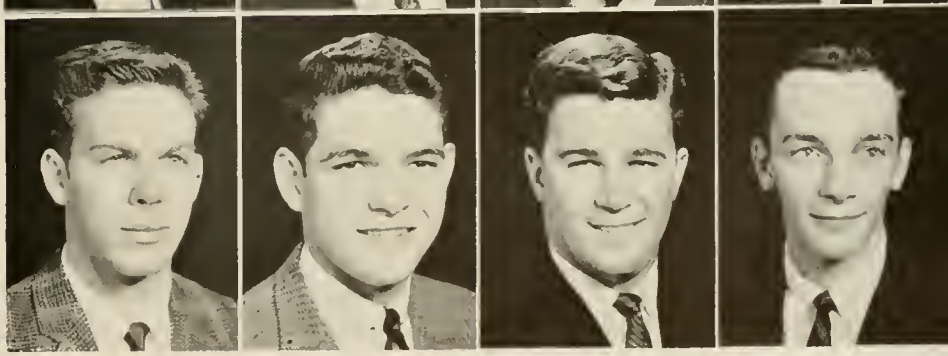

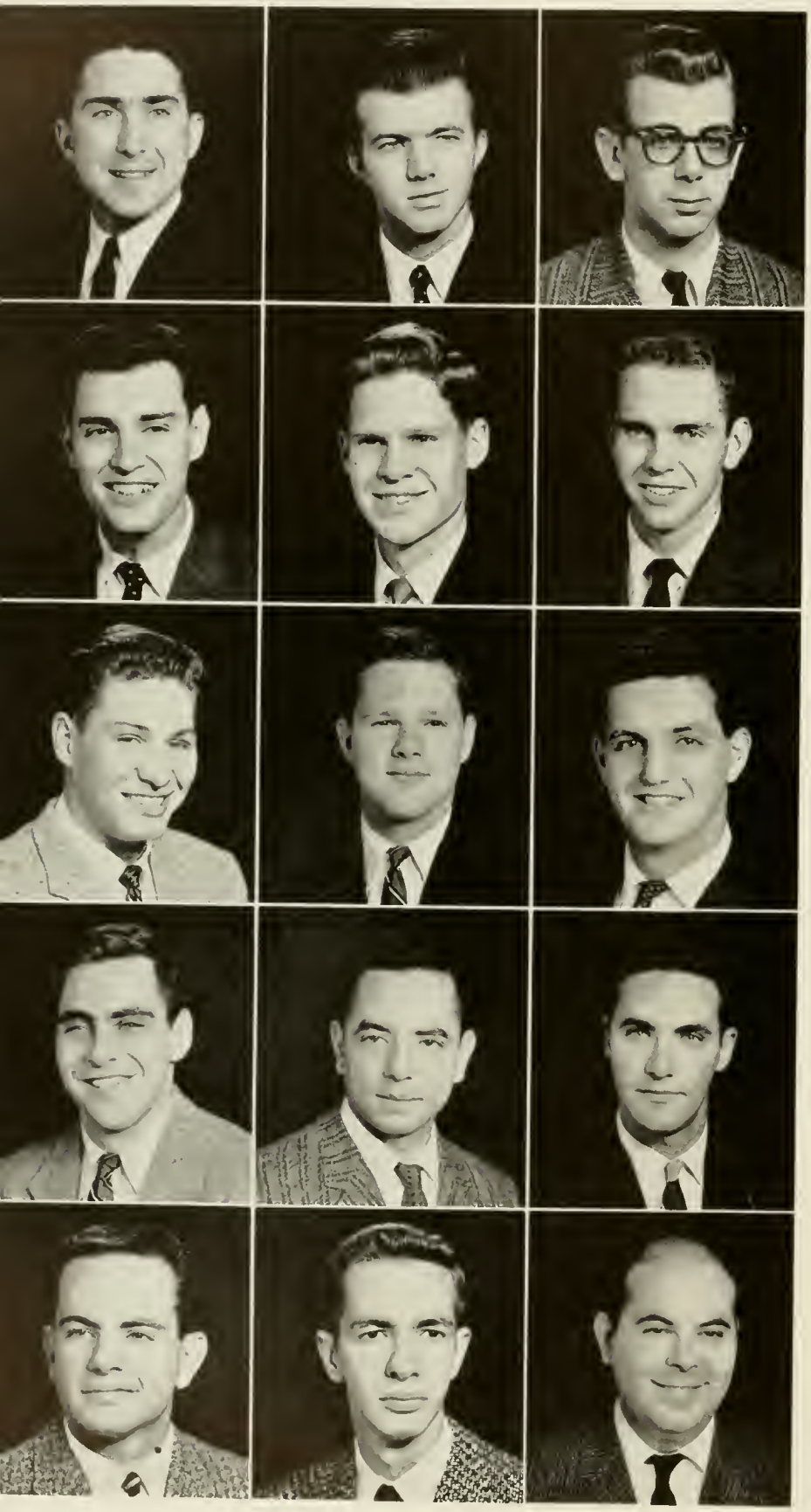

Stanley Berman
Alfred Hofmann
Nathan Isaacson

Mark Lauric
Henry Miller
Robert Myers

James Oggerino
Murray Penney
Bernard Plaxen

Leon Rundbaken
Henry Saffer
Robert Simons

Robert Tanen
Charles Tanner III
Sy Thum

Phi Epsilon Pi

Bob Tanen

OFFICERS

Bob Tanen	President
Stan Berman	Vice-President
Bob Myers	Secretary
Bob Simons	Pledge Trainer

Pledge Class
Calypso Party
Phi Ep House

In June of 1949, a local fraternity, Phi Epsilon Tau, was chartered into the national fraternity, Phi Epsilon Pi. Phi Epsilon Tau had been founded in 1947 under the principles of fraternity, liberalism, and nonsectarianism. These ideals furnished the spark to weld together a strong brotherhood under the charter.

Today the fraternity is rightfully proud of its high scholastic ranking and its reputation on campus as a leader in extracurricular activities.

Simons Berman Myers

Phi Kappa Tau

OFFICERS

Don Rose	President
Buddy Asbill	Vice-President
	Secretary
Ralph Parker	Treasurer

Pledge Class
Serenade
Chi Chapter

Don Rose

On March 17, 1906, four students at Miami University in Oxford, Ohio, decided to take action to break up a political monopoly on the campus. The result: Phi Kappa Tau. A relatively young fraternity, Phi Tau has in its fifty-two years grown into a national organization of sixty-five chapters.

Phi Kappa Tau has since its founding, stressed the ideals of man's search for knowledge, fellowship, and truth. It has maintained consistently high standards of scholarship, honor, and integrity.

Locally Chi Chapter is in its thirty-fifth year. To its forty-five brothers and pledges, the white brick house on Horne Street is a center of fraternal life and pleasant living.

Parker Asbill

Clarence Asbill
Theodore Ballenger
Rolin Barrett
Julius Boyd
Randolph Constantine, Jr.

James Corbett, Jr.
Aubrey Davis
Lafayette Fountain, Jr.
Ernest Friar, Jr.
Charles Gentry

John Goodman
Montague Hicks, Jr.
Charles Lambright
Thomas Long, Jr.
Ralph Nelson, Jr.

Benjamin Niven, Jr.
Ralph Parker, Jr.
Richard Pearson
Charles Rhodes
Don Rose

John Sanders
Clarence Shipp, Jr.
Thomas Sparrow
Joseph Spiers
Eugene Thompson

James Walter
Bennie Ward
David Weed
Bobby Wilder
George Williams

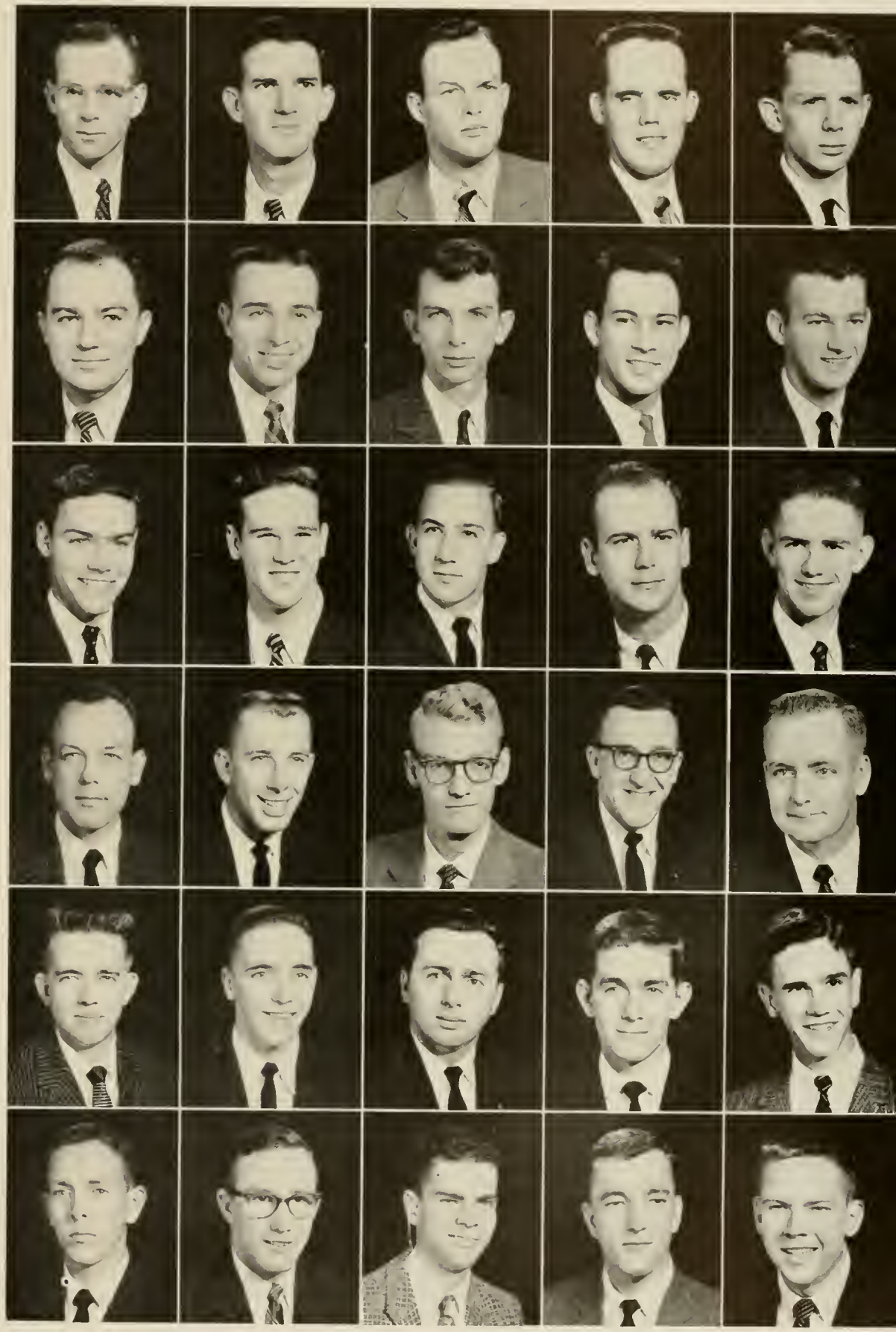

Robert Davis
Ralph Edwards, Jr.
Charles Gantt
John Goodman

George Goolsby
Edward Griffin
Willard Inscoe
John Kirkley

Edward Latham
Ralph Leach
Tony Maltese
Thomas Marrow

Baine Martin, Jr.
William McElroy
Frank Overton
Paul Rose

Charles Russell
William Sanders
Arthur Scott, Jr.
John Taylor

Pi Kappa Alpha

Dave Weinstein

OFFICERS

Dave Weinstein	President
Art Scott	Vice-President
Ralph Leach	Secretary
Farrell Sanders	Treasurer

Pledge Class
Picnic Time
Alpha Epsilon

Pi Kappa Alpha, since 1904, has been a leading fraternity on N. C. State's campus. Again this year, Pika served its purpose—that of building men of high character. This group of men found that by living and working together they could improve themselves and others around them.

Of course, these men also developed their social life. These were numerous parties throughout the year, with Pika Ball highlighting them.

Scott Leach Sanders

Pi Kappa Phi

OFFICERS

Warren Stephenson	President
Shelton Collier	Warden
Johnny Caudle	Secretary
Billy Deal	Treasurer

Pledge Class
Sing Time
Pi Kap House

Warren Stephenson

Pi Kappa Phi was founded on December 10, 1904, at the College of Charleston, Charleston, S. C. The founders, seven men who pledged themselves to a lasting bond of friendship, had no idea of the vast organization that would flower from the seed they had planted. With the definite purpose of extending the influence of the organization, the incorporation as a national fraternity took place in 1907. The purpose of the fraternity is to promote fellowship and mutual trust among its members; and to give its members the highest ideals of Christian manhood and good fellowship.

Tau Chapter was established at State College in 1920. To its members, Pi Kappa Phi is more than just three Greek letters; it is their college home and the cornerstone of life-long friendship.

Caudle Collier Deal

Carroll Allen
William Campbell
Johnny Caudle
Shelton Collier

Billy Deal
Rodney Dixon
Johnnie Gunn
Joseph Ingram

James Johnson
Douglas Jurney
Robert Miller
Paul Moore

William Moore
James Neal
Lee Northcutt
James Parlier

Jere Pearsall
Bradley Pennell
James Perkins, Jr.
Garland Pierce

Lonnie Poole
Thomas Saieed
Warren Stephenson
William Taylor

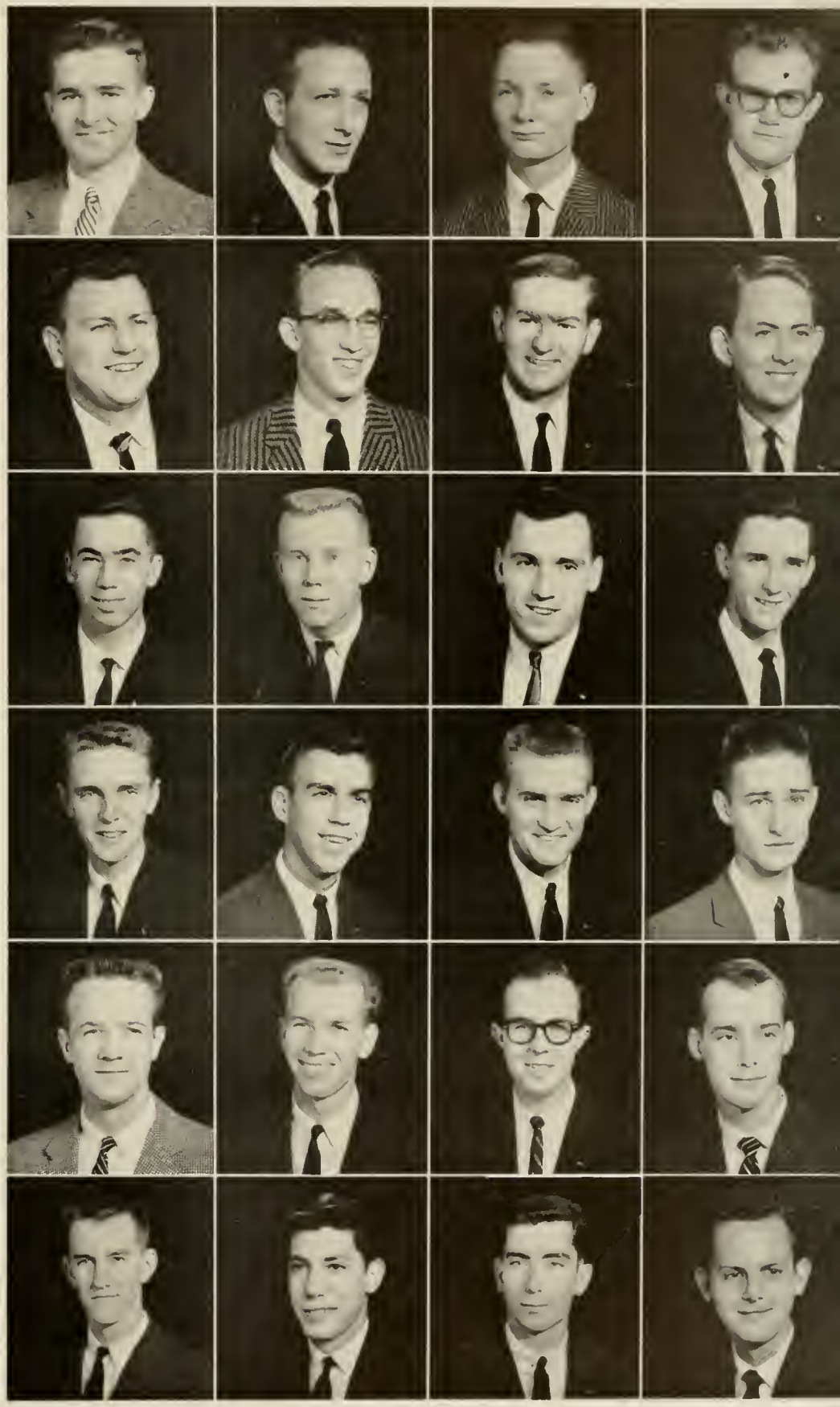

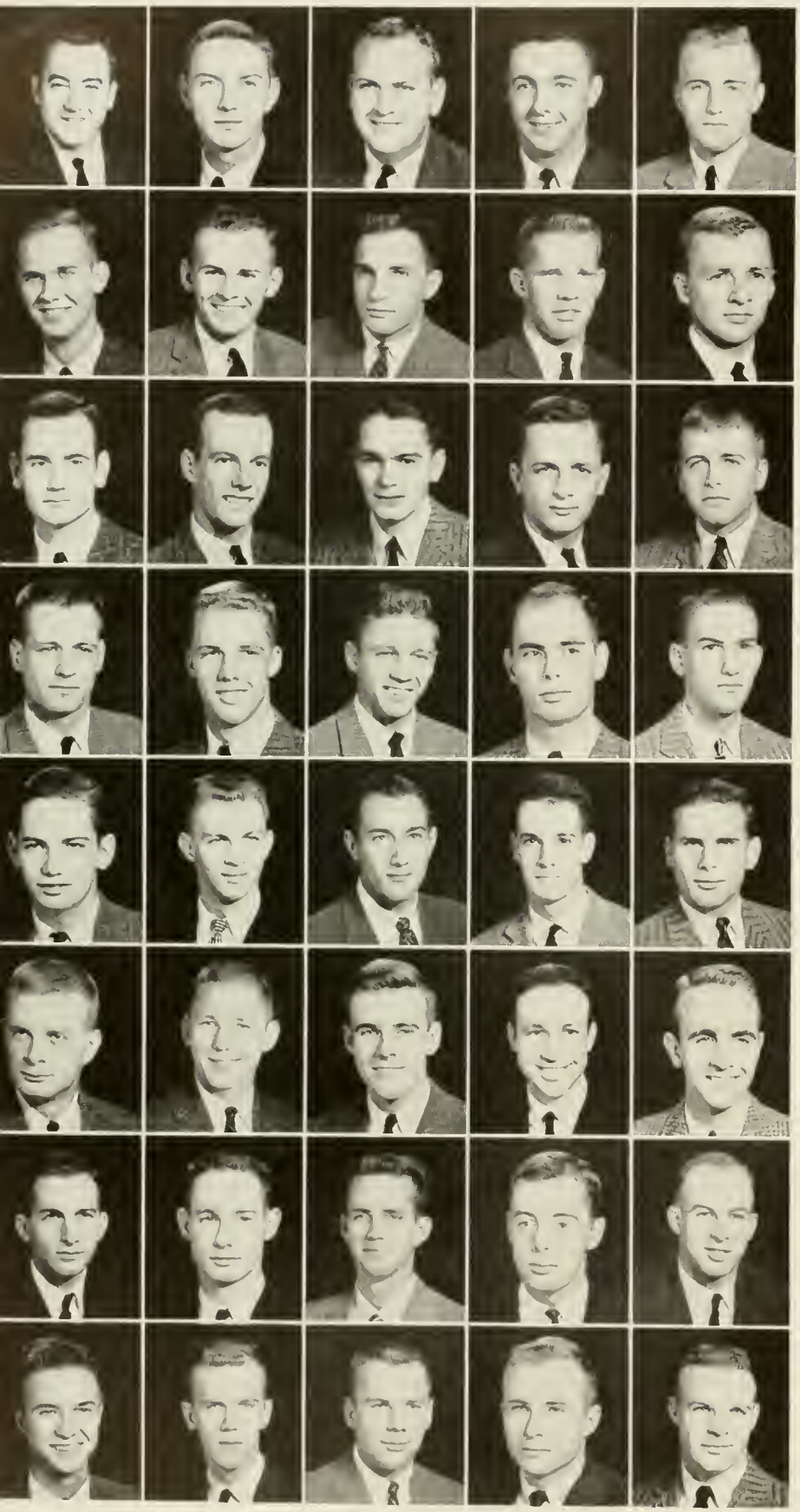

Gordon Adams
Ralph Boswell
Paul Burton
Don Carey
Bob Chiles

Judge Crawford
Ray Fountain
John Fulton
Bill Gardner
Jerry Godfrey

Bob Goff
Bill Graham
Hoyt Hackney
Bruce Hainley
Felix Hall

Don Haney
Larry Harris
Stuart Hart
Leon Henderson
Reid Hinson

Art Honeycutt
Schoofer Jordan
Dick Knox
Hugh Lindsley
Mac Lupold

Bob Lyne
Nat Martin
Frank Massey
Lamar McLendon
Don Memory

Jim Miller
Jim Morrow
Pete Peterson
Gene Rickell
Hugh Sample

Monty Sevier
John Seymour
Doug Shotton
Ken Steppe
Bob Wilkins

Sigma Alpha Epsilon

Frank Minter

OFFICERS

Frank Minter	Eminent Archon
Bill Graham	Deputy Archon
Ralph Boswell	Recorder
Bruce Hainley	Treasurer

Pledge Class
Bohemian Party
N. C. Alpha

"There remaineth a lingering presence, the ghost of good fellowship rare." This line from one of our often sung SAE songs, embodies the spirit of Alpha Chapter.

Founded at the University of Alabama in 1856, Sigma Alpha Epsilon was the first of the great line of Southern fraternities. Since that time it has gradually grown and expanded until today, with national offices housed in the beautiful Levere Memorial Temple at Evanston, Illinois, collegiate chapters represent SAE in 46 of the 48 states. Now the second largest national fraternity, Sigma Alpha Epsilon has always been a leader in the Greek World.

Alpha Chapter was established on the State College campus October 24, 1947, and during this brief ten-year span since its conception has risen to take its rightful place on campus. Guided by high ideals and noble ambitions, it hopes to help prove the worthiness and value of fraternal living.

Graham Boswell Hainley

Sigma Alpha Mu

OFFICERS

Sandy Levine	President
Bob Gardner	Recorder
Norman Samet	Treasurer

Pledge Class
Us Moderns
Sigma Omega

Sandy Levine

Sigma Alpha Mu was founded on Thanksgiving Eve, November 26, 1909, at the College of the City of New York. The eight founders pledged themselves to lasting friendship.

The object of the fraternity, as expressed in its constitution, is "to foster and maintain among its sons a spirit of mutual, moral aid and support, to inculcate among its sons such ideals as will result in actions worthy of the highest precepts of true manhood, democracy, and humanity."

Sigma Omega Chapter is the outgrowth of a local fraternity, Theta Phi, which had its beginning in 1929. From its inauguration, the fraternity has always maintained high standards of scholarship and conduct. Sigma Omega Chapter is the owner of its own house at 304 East Park Drive.

Samet Gardner

Ben Alegranti
Lawrence Balaban
Philip Gaines
Barry Gomborov

Harvey Habib
William Israel
Carl Jacobs
Lenny Lavitt

Norman Samet
Mark Schiff
Robert Schuster
Spencer Shaps

Lawrence Speizman
Leonard Spitz
Jamie Varon
Alejandro Yujuico, Jr.

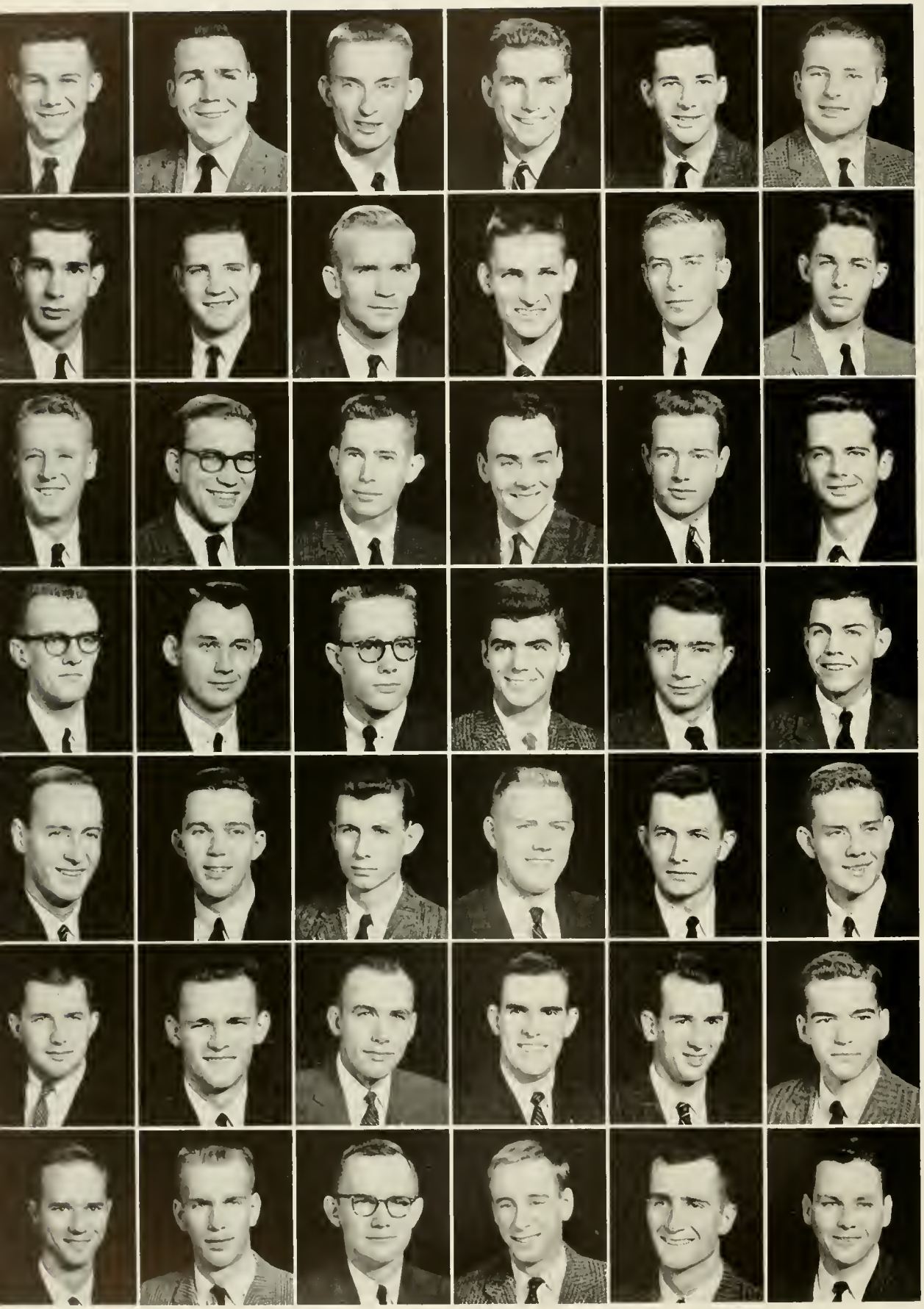

Douglas Angel
Jerry Austin
William Bartlett
Willett Bennett, Jr.
Arron Capel
Orid Cassels, Jr.

Bruce Clodfelter, Jr.
David Elliott
Edwin Fleming
Otis Henderson
Daniel Huffman
William Kay, Jr.

William Kincheloe
Ray Lancaster
Roy Lathrop
John Lawrence
Hurdle Lea
John Lindsley

William Little
John Locke
Charles Miller
James Moore
Ray Morgan
William Morrison

John Newlin
Fred Paschall, Jr.
James Peden, Jr.
Paul Poley
Reginald Ponder
William Radford

Philip Redwine
Rolfe Reusing
Ernest Ross
Benton Satterfield
Alan Teague
Delton Thompson

Fred Warlick, Jr.
Arthur Weisser
David Williams
Hugh Wilson, Jr.
James Wood
George Yarbrough

Sigma Chi

Bobby Deans

OFFICERS

Bobby Deans	President
Neil Birch	Vice-President
Loyd Kirk	Secretary
Sam Walden	Treasurer

Pledge Class
Serenade
Delta Epsilon

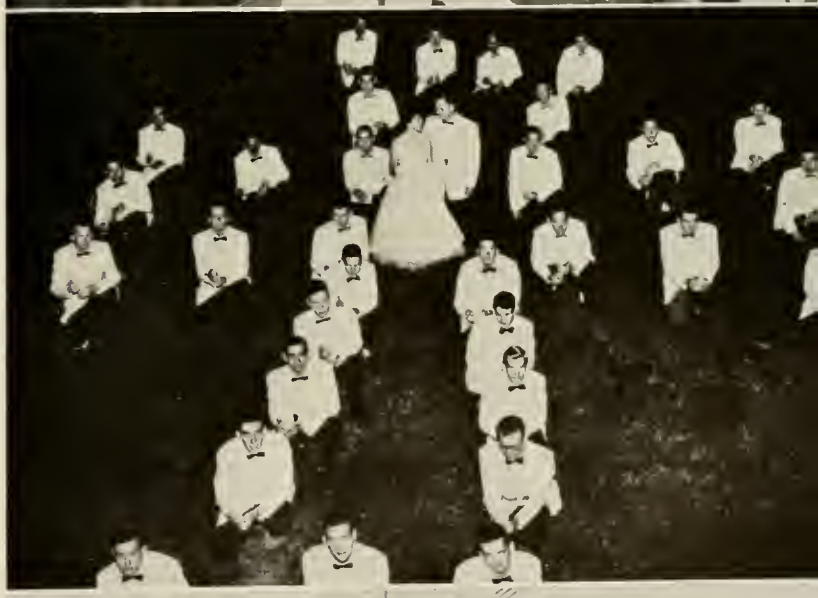

Sigma Chi Fraternity was established at Miami University, Oxford, Ohio, on June 28, 1855. Since that time it has grown to a strength of 128 active chapters throughout the United States and Canada with over 68,000 living initiates.

After two years of existence as a local fraternity, known as Chi Sigma, Delta Epsilon Chapter was established at North Carolina State College on May 15, 1943.

With its own chapter house at 2514 Clark Avenue, Sigma Chi takes an active part in all campus activities. Among the accomplishments of the fraternity are winning the fraternity intramural championship trophy eight straight years and having a sing group that takes part in many of the musical activities on campus.

Walden Kirk Birch

Sigma Nu

OFFICERS

Sam Bass	President
John Heinbockle	Vice-President
Tom Buckman	Secretary
John Montgomery	Treasurer

Pledge Class
Sing Time
Beta Tau Chapter

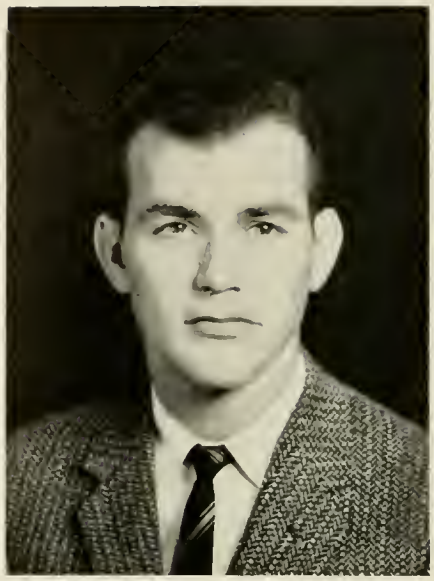

Sam Bass

Sigma Nu had its beginning in the State of Virginia. Founded at the Virginia Military Institute by three Confederate veterans, in 1869, Sigma Nu was early known as the Legion of Honor, from which some of its outward manifestations, such as the badge, were taken. Honor was the cardinal motif, virtue the essential teaching, and friendship the token of Sigma Nu.

Beta Tau Chapter was founded at State College in April 1895, thus making it the oldest fraternity on the campus.

Beta Tau Chapter has initiated close to 600 college men during its sixty-three years of existence.

". . . To believe in the Life of Love, to walk in the Way of Honor, to serve in the Light of Truth, this is the life, the way, and the light of Sigma Nu—this is the Creed of our Fraternity."

Montgomery Heinbockle Buckman

William Allin
Pete Antoniewicz
Walter Barnhill
Walter Bean, Jr.
Richard Bickel

Horace Bryant
Watson Burts
Frank Cartmel
Terrell Corkern
Dan Davis

Martin Dodenhoff
Ernie Donahoe, Jr.
Richard Duke
Maxwell Fogleman II
Roger Gregg

Boyce Harwell
Thomas Hewitt
James Lewis
John Montgomery
Fred Moreadith

George O'Hara
Karl Parrish
Richard Poe
Howard Pruitt, Jr.
Dennis Riordan

Edgar Safrit, Jr.
Thomas Stevens
Sterling Tatum
Earl Thompson
Thomas Wilson

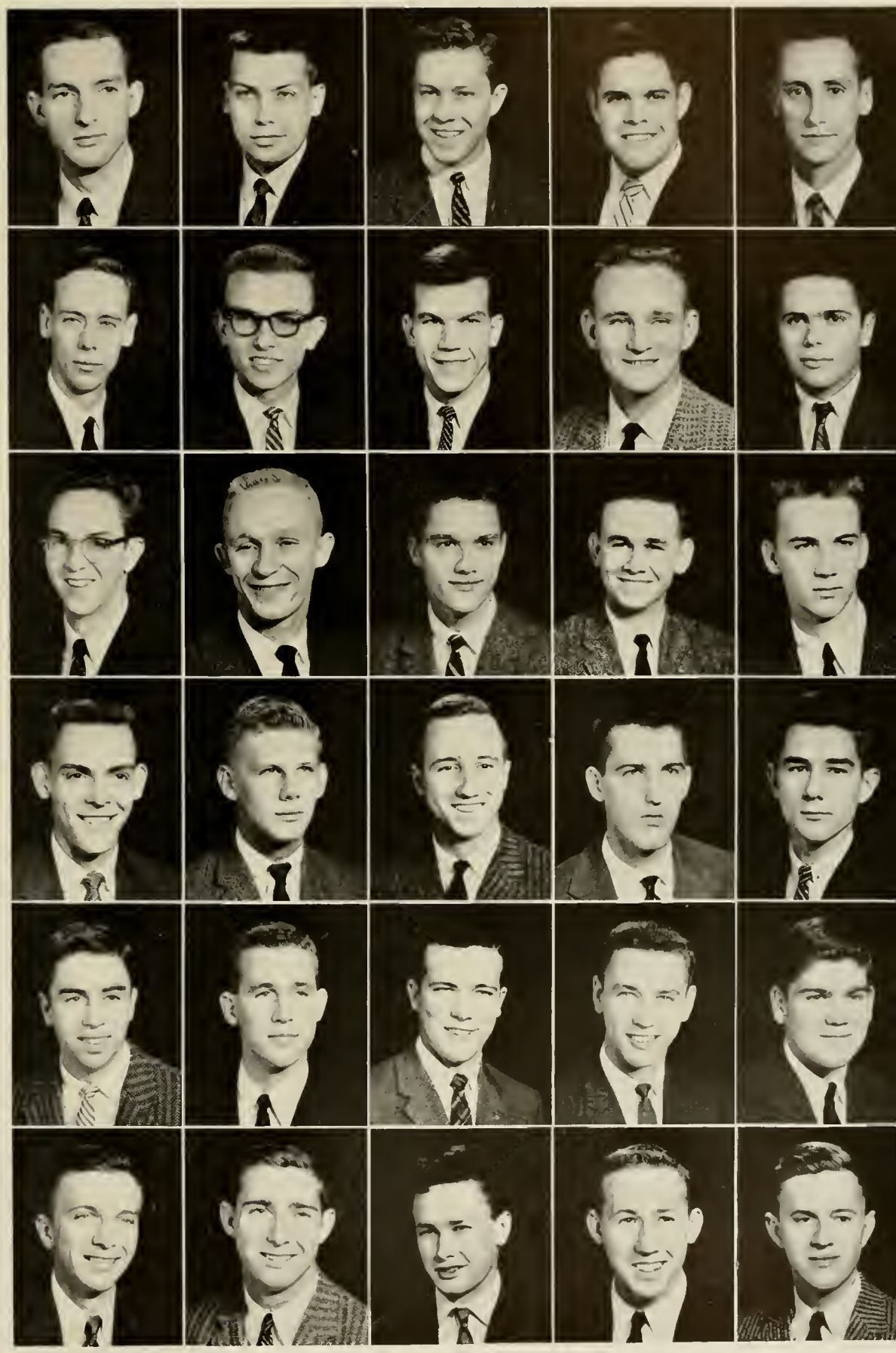

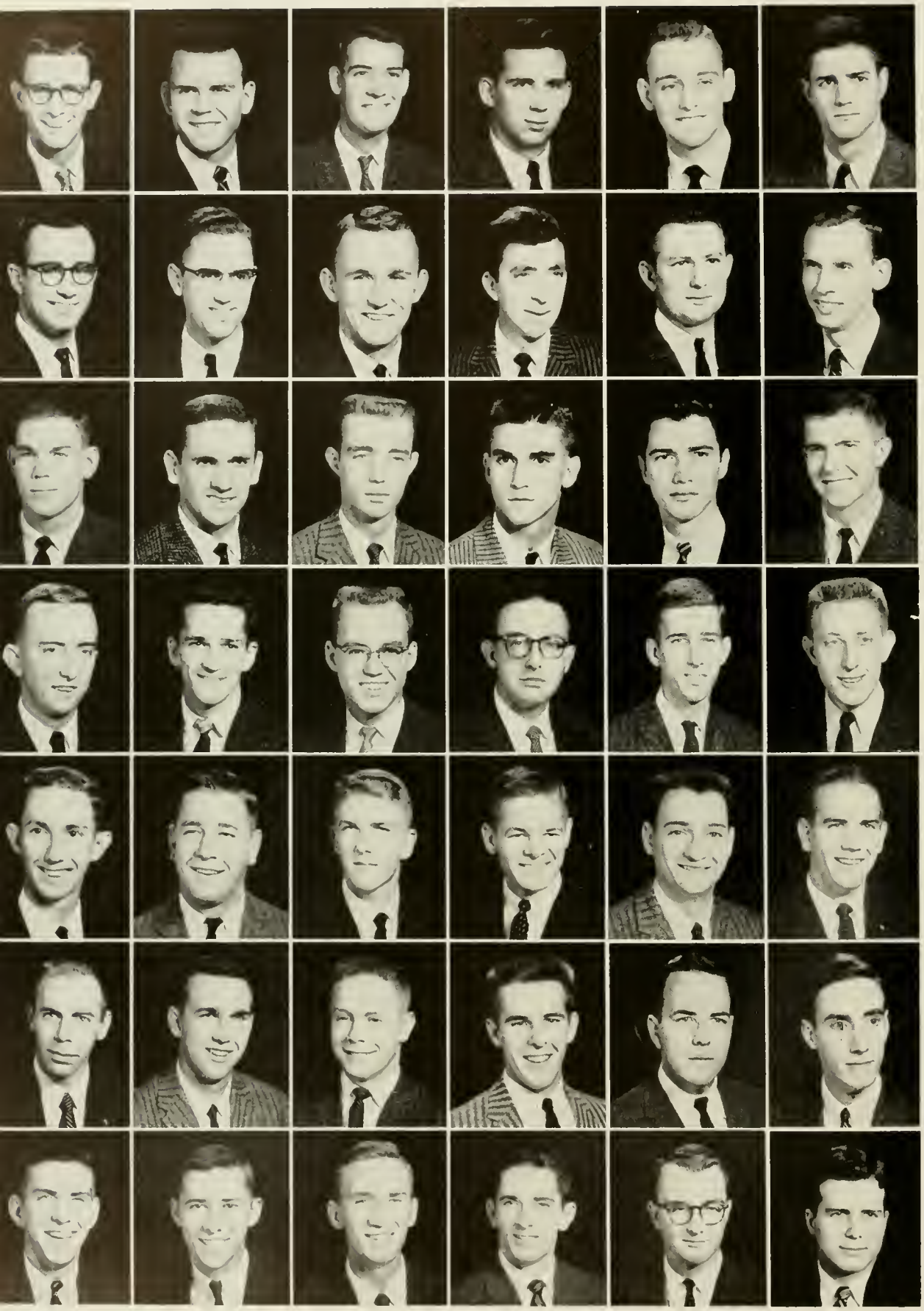

Steve Arthur, Jr.
Don Bean
Lehman Barnes, Jr.
Joseph Bryant
Harris Caldwell, Jr.
Larry Carter

John Clarke
Lewis Clemmer
Joe Cochrane
Warren Davis
Curtis Eure
Charles Garrison

Edward Gibbon
Bobby Gragg
Barry Henderson
Thomas Henderson
Bobby Kemp
William Littlejohn

Charles Livengood
William McGee
William McLaurine III
Donald Moss
John Nash
Peter Nohl

Gerald Parker
Bob Poovey
Vic Rackley
Bruce Richmond
Mike Rowe
William Schul, Jr.

Eugene Smyth, Jr.
David Thomas, Jr.
John Troutman
Edgar Underwood
Herbert Vermilya, Jr.
William Westbrook III

Richard Westmoreland
Kenneth Whitehurst
Albert Wiley
George Williams
Kellis Willard
David Worthington

Sigma Phi Epsilon

Charles Mateer

OFFICERS

Charles Mateer	President
Joe Cochrane	Vice-President
Don Bean	Secretary
Jerry Parker	Treasurer

Pledge Class
Let's Dance
Sig Ep House

Sigma Phi Epsilon was founded on November 1, 1901, on the campus of Richmond College in Richmond, Virginia. In the 56 years since its founding Sigma Phi Epsilon has grown from a small group of twelve to a membership of over 49,000 brothers all over the world. Today there are Sig Ep chapters at almost every important college and university in the United States.

The chapter is active in all campus activities. Scholastically the Sig Eps are one of the highest on the campus. One of the gala weekends is the Carolina Sig Ep Ball which is held in conjunction with several other chapters of the Carolinas.

Beta Chapter at State College was given its charter in 1905, making it the fifteenth national chapter. The present house, purchased in 1948 by the alumni, is located at 2512 Clark Avenue.

Bean Parker Cochrane

Sigma Pi

OFFICERS

Grady Sykes	President
Frank Croft	Vice-President
Junius Fisher	Secretary
James Maus	Treasurer

Pledge Class
IFC Concert
Rho Chapter

Grady Sykes

Sigma Pi was founded on February 26, 1897, at Vincennes University, Vincennes, Indiana. The purpose of its four founders was to establish brotherhood and "to organize the most worthy activities, social, athletic, and scholarly, and set a high standard of manliness and college loyalty."

On May 28, 1921, the Sigma Chi Gamma Club at State became Rho Chapter of Sigma Pi, making it one of the older fraternities on campus.

The highlight of the year at Sigma Pi is the annual Founders' Day Banquet and Ball. All active members and many alumni are present for this gala weekend.

Sigma Pi has approximately 60 active chapters with the Executive Office in Elizabeth, New Jersey. The Emerald, the fraternity magazine, is published quarterly.

Starting last year, Rho Chapter annually presents a trophy to the fraternity on campus whose pledge class has the highest scholastic average.

Maus Croft Fisher

William Barker
Frank Croft
William Culbreth, Jr.
John Eaton
James Entrekin

Junius Fisher, Jr.
Robert Fitts
Stephen Hatchell
William Herman
Garry Hinn

George Jackson
Jan Jensen
Ike Jones
John Lee
Tom Lind

James Maus
Willie Mayo
James McVicker, Jr.
Wayne Miller
William Miller

Henry Norman
William Page
Herbert Rose, Jr.
James Story
Grady Sykes

Paul Sykes
Robert Teague
Dewey Tedder
James Thompson
Barry Thornburg

Richard Tucker
James Untz
James Williams
Larry Wilson
Christian Witzke III

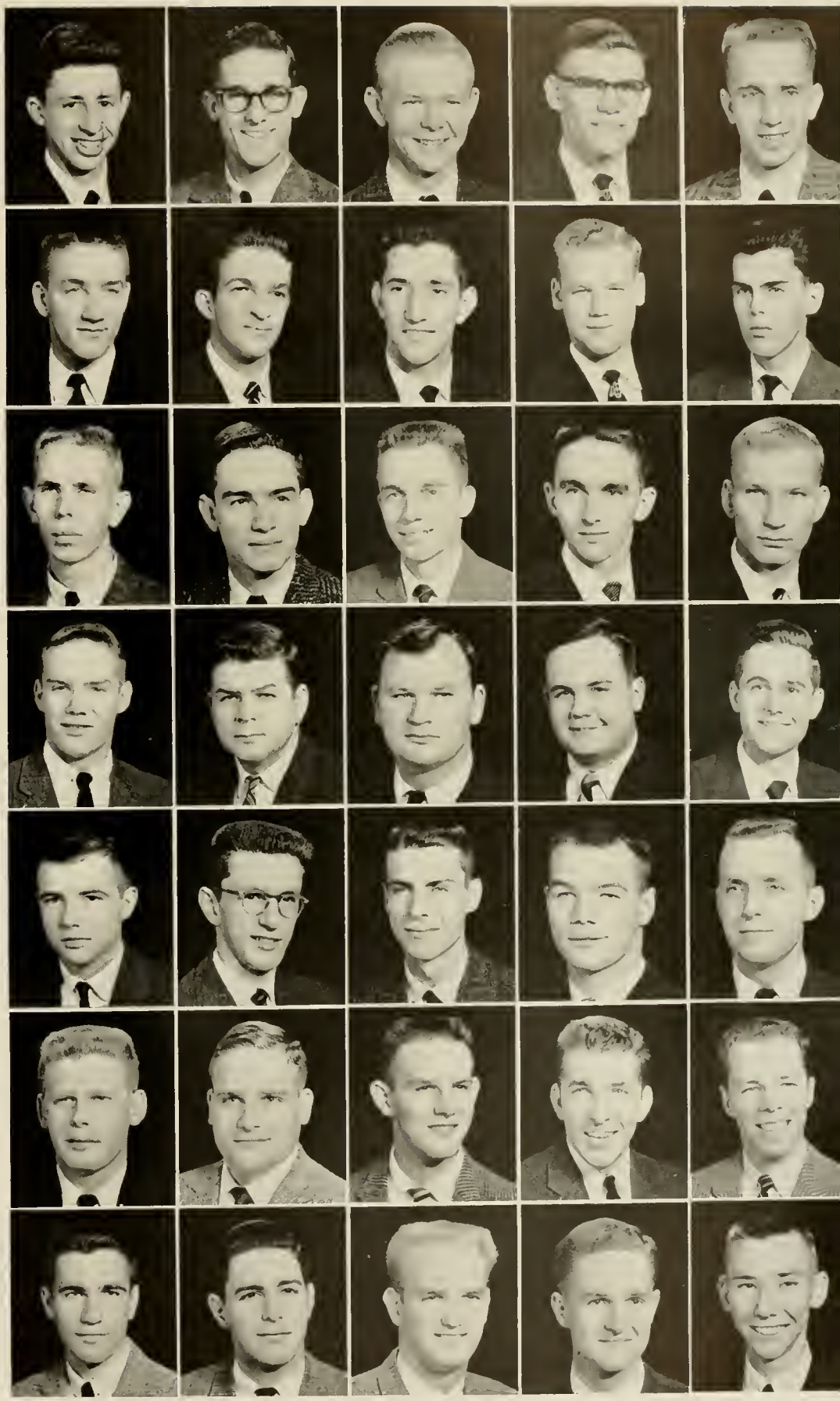

William Bissette
Gordon Bond
William Chapman
Thomas Curtin

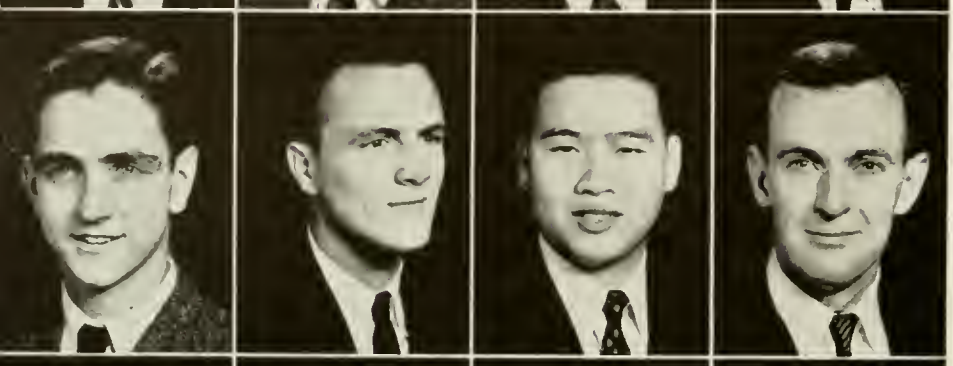

Richard DeCoste
Walter Farley
Charles Gotuaco
Will Hanrahan

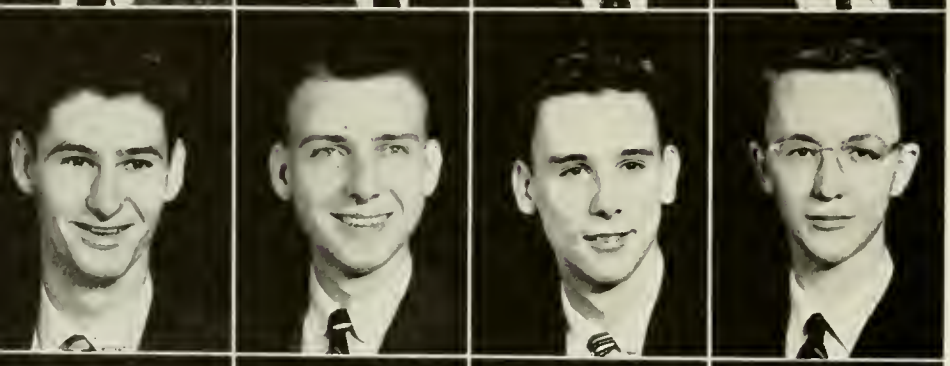

Edgar Harbinson
James Harrill
Stephen Koszewski, Jr.
George Makely

Robert McGrady
Robert Miller
Gordon Owen, Jr.
Jacob Quickel

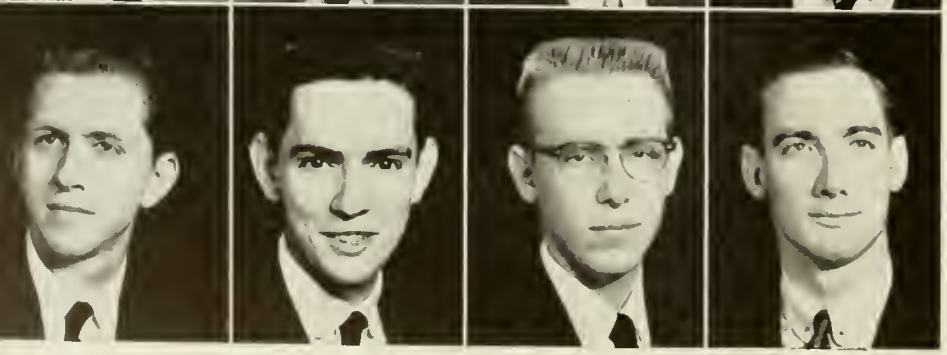

Donald Ritchie
David Saunders
Robert Seay
Bynum Westmoreland

Tau Kappa Epsilon

Don Farley

OFFICERS

Don Farley	President
Will Hanrahan	Vice-President
Tom Curtin	Secretary
Carroll Harris	Treasurer

Pledge Class
Dinner Party
Beta Beta

Tau Kappa Epsilon was founded on January 10, 1899, at Illinois Wesleyan University, Bloomington, Illinois. The founders established a fraternity of men chosen "not for their wealth, rank, nor honor, but for their personal worth and character." The basic principles are charity, esteem, and love. A merger of a local fraternity, Alpha Lambda Tau, and the nationally established Tau Kappa Epsilon brought TKE to the South in the form of the Beta Beta Chapter at State College in 1947.

The chapter has always prided itself on the interest members have shown in sports, student government, publications, and particularly scholarship.

Highlights of the TKE social calendar include the Founder's Day Banquet, the Carnation Ball, and the French Quarter Party.

TKE emphasized the importance of careful balancing of social activities, scholastic work, and participation in the extracurricular program of the college.

Curtin Hanrahan Harris

THETA CHI

OFFICERS

Bob Carpenter	President
Bill Jernigan	Vice-President
Dick Buynitzky	Secretary
Harold Polk	Treasurer

Bob Carpenter

Pledge Class
Delta Rho at IFC
Delta Rho

Theta Chi Fraternity was founded April 10, 1856, at Norwich University, Norwich, Vermont. From this begining 102 years ago the fraternity has continually expanded until it now has 120 chapters on leading college and university campuses.

Delta Rho Chapter was installed at State College on May 17, 1952. Our Chapter's intentions are to make the fraternity a campus substitute for each member's home; to make the chapter house a home where members may live, study, work, and play with reasonable comfort and happiness; to assist in socializing the new pledges into the finished product of the graduating Senior; to teach them principles of self government; to aid them in attainment of high scholarship; to encourage them to gain the self-confidence and the building of personality that comes from participation in campus activities—in short, in every way to aid them to become better fitted for distinguished service to their community and the world at large.

Buynitzky Polk Jernigan

Lyle Beman
Raymond Buckner
Richard Buynitzky

John Clayton, Jr.
William Collier, Jr.
John Dawson

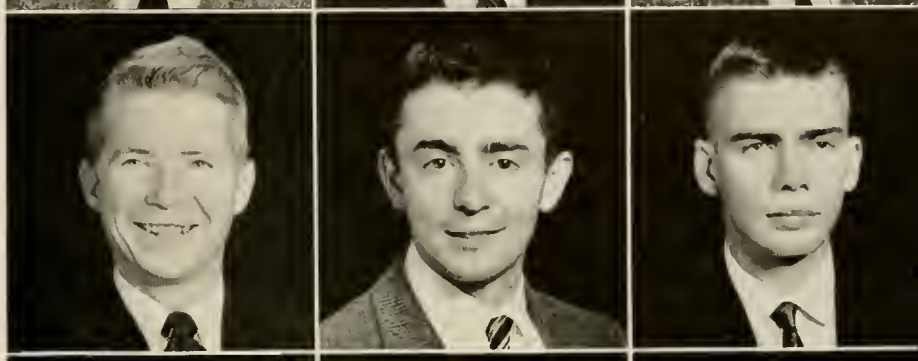

Joseph Griswold III
Kenneth Howard
William Jernigan, Jr.

Charles Kirkman
Harold Polk
Daniel Raper

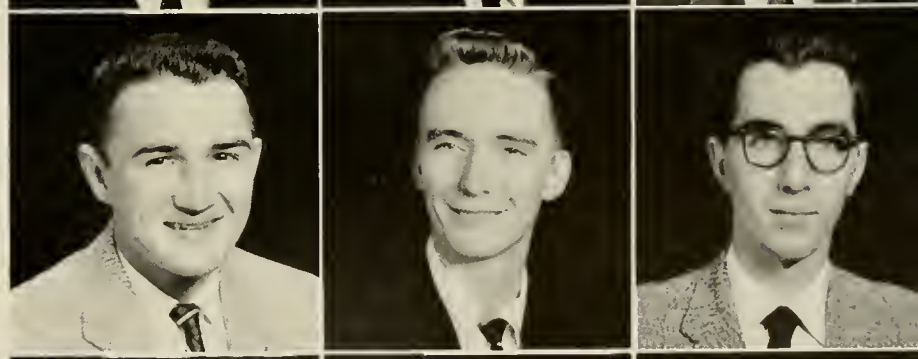

Donald Rummler
William Sharpe
Robert Webber

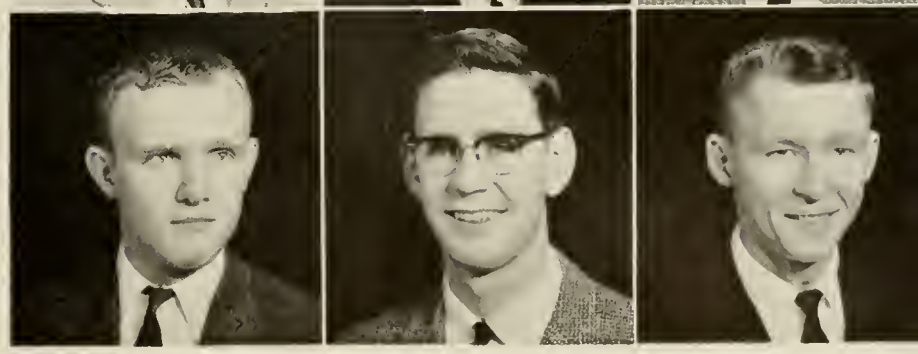

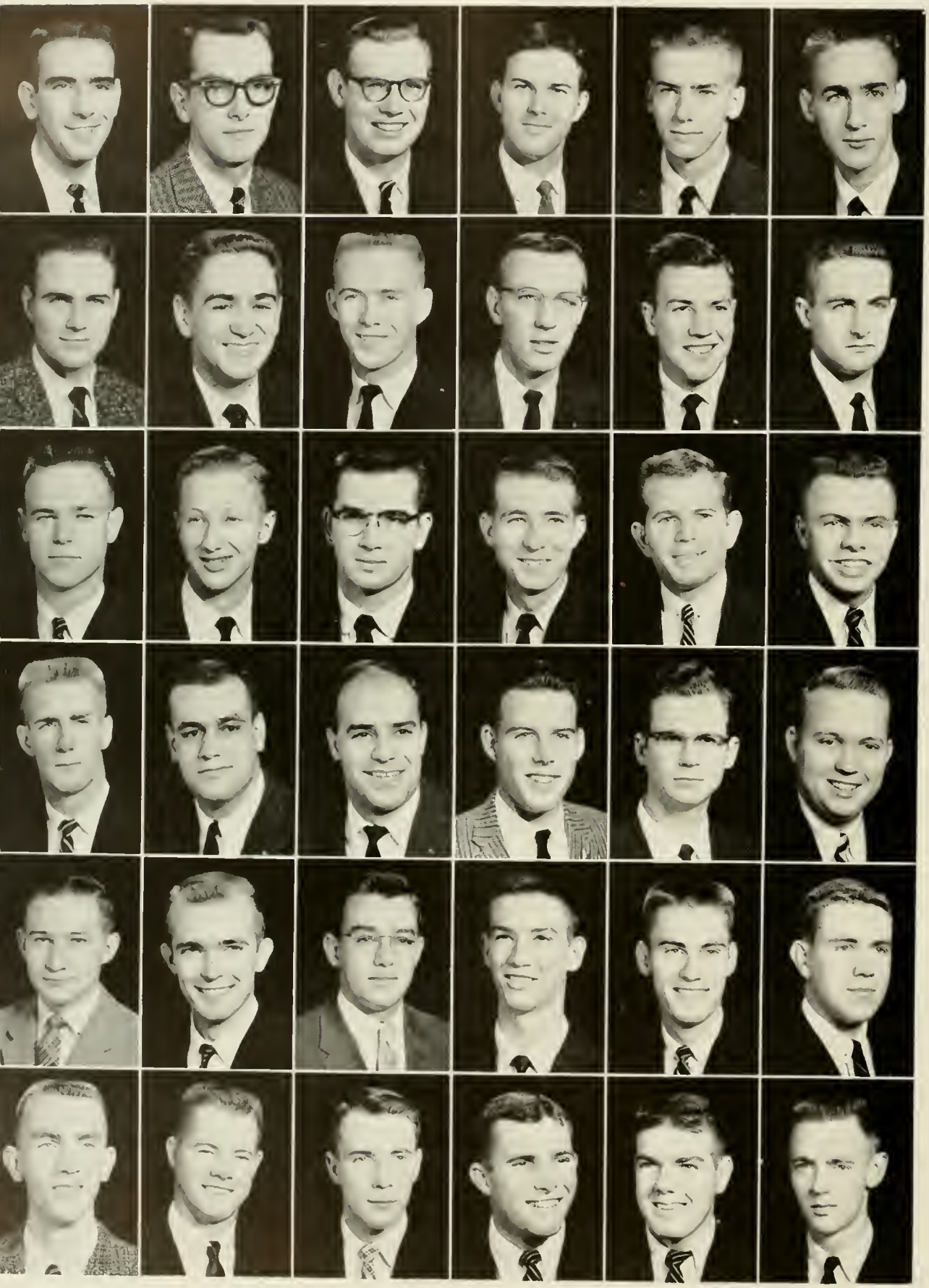

Bob Abernethy
Norman Banks
Bill Barksdale, Jr.
James Byrd
James Clippard
Jerry Church

Willis Deaton
Tom Pons
Joseph DuBois
Bob Ernull
Joseph Etheridge
Bobby Fuller

Ben Gardner, Jr.
Charles Gardner
Dick Goudie
Dewey Griffith
John Hamm, Jr.
Robert Hibbard

Harry Johnson
Anwer Joseph
Fred Joseph
Phil Keaton
Erbie Mangum
Fred Manley

Don Manning
Jim May
Ronald Robarge
Harry Rood
Jerry Sawyer
Edgar Smith

John Sprinkle
Joe Swaim
Stanley Timblin
James Walch
James Walton
Claude Zachary, Jr.

Bob Kennel

Delta Sigma Phi

OFFICERS

Bob Kennel	President
Dick Goudie	Vice-President
Bob Ernull	Secretary
Bill Byrd	Treasurer

Delta Sigma Phi believes that a fraternity must be social, but upholds a well rounded and balanced education as the primary objective of college life. Outstanding qualities of leadership, noble character, sublime morals, and high scholastic achievements have been demonstrated by the Delta Sigs throughout the years. Brothers of the chapter are well represented in Honorary organizations on the campus.

Rho Chapter looks forward to another successful year of leadership among the fraternities.

Byrd Goudie Smith Ernull

Pledge Class
Delta Sig House

137
80
77
127
95
125
DUKE
87
DUKE
94

athletics

Football
ACC
Champions

There's no stopping Dick Hunter as he scoots around S. C.'s right end.

Coaching Staff: Johnny Clements, Al Michels, Earl Edwards, Carey Brewbaker, and Pat Pepper.

Earl Edwards has done it! After only four years here at State he has built a team that is tops in the South. Rated as 9th in the nation during the season, the Wolfpack showed that it has what it takes to stay on top. Dick Christy, Dick Hunter, and Jim Oddo have made names for themselves and the team which won't be forgotten here at State or by the opponents that they faced. The Wolfpack started off the season by beating our traditional rival, Carolina, 7-0. From there they went on to steal the Conference Championship from Duke. Well done, Wolfpack!

Bob Pepe indicates the tying TD against Duke as Christy hits pay dirt.

The Wolfpack came out for every game as if it were their biggest

Dick Christy goes for and gets a Wake Forest fumble

Dick Christy

John Collar

Frank Cackovic

Ron Podwika

Wally Prince

DeAngelis and Christy threw key blocks to set Dick Hunter free to romp over Carolina

Bill Rearick

Tom Katich

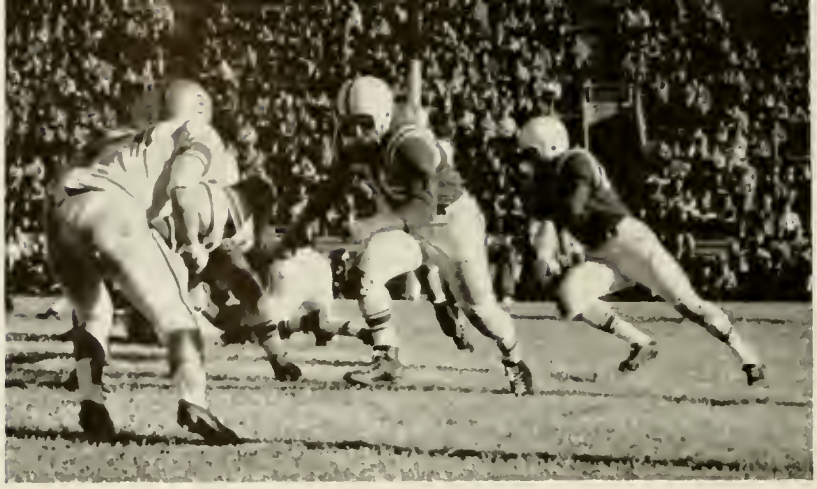

Christy heads into the line behind Hafer and Hunter

Dick DeAngelis

Darrell Dess

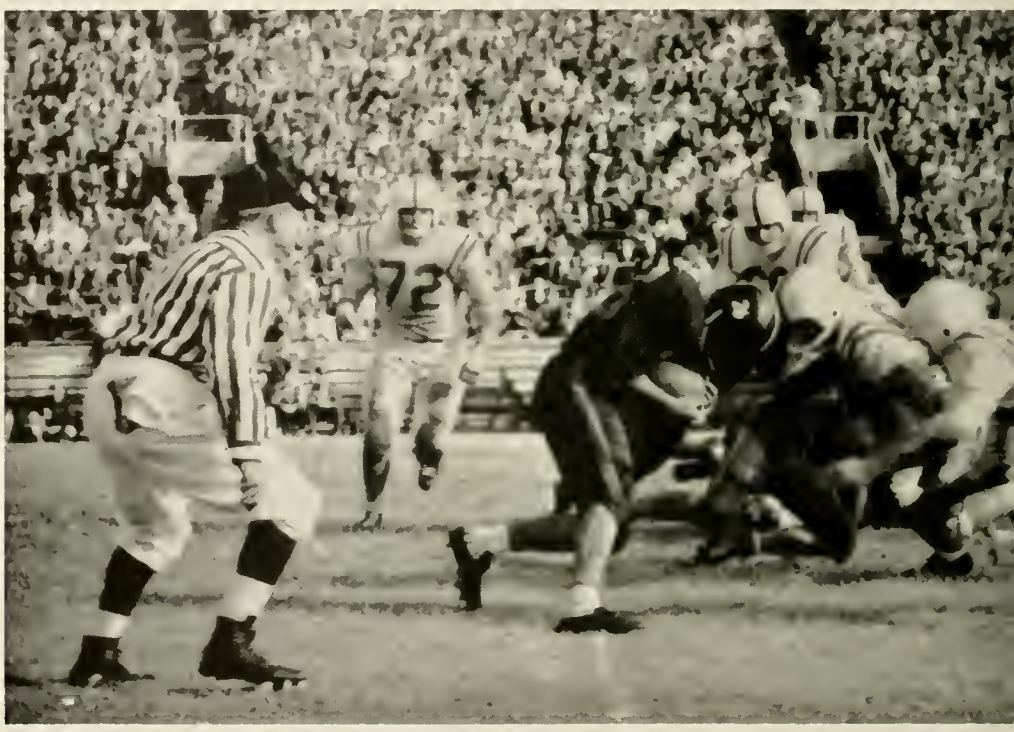

State tacklers dig in to stop W. F. in their tracks

Francis Tokar

Ken Trowbridge

NCS	7	*U. North Carolina	0
NCS	48	*Maryland	13
NCS	13	*Clemson	7
NCS	7	Florida State	0
NCS	0	Miami (Fla.)	0
NCS	14	*Duke	14
NCS	19	*Wake Forest	0
NCS	6	William and Mary	7
NCS	12	Virginia Tech	0
NCS	29	*South Carolina	26
	—		—
	155		67

*Conference Game

Dick Hunter

Ron Podwika adds another 6 points against Wake Forest

ROSTER

No.	Name	Pos.	Hometown
12	Jim Oaks	QB	Aliquippa, Pa.
15	Bill Garwood	QB	Cooleemee, N. C.
16	*Tom Katich	QB	Pittsburgh, Pa.
17	*Frank Cackovic	QB	Steelton, Pa.
18	Ernie Driscoll	QB	Pittsburgh, Pa.
20	Bernie Latusick	LH	McKees Rocks, Pa.
21	Pete Seese	LH	Windber, Pa.
22	*Dick Hunter	LH	Leechburg, Pa.
24	Ken Trowbridge	LH	Plymouth, N. C.
25	Ken Nye	LH	Elizabethtown, N. C.
30	Randy Harrell	FB	Raleigh, N. C.
31	*Wally Prince	FB	Cairo, Ga.
32	Arnold Nelson	FB	Charleroi, Pa.
33	*Tony Guerrieri	FB	Orange, N. J.
36	Don Hafer	FB	Port Clinton, Pa.
40	*Dick Christy	RH	Chester, Pa.
41	Steve Vitek	RH	Lansford, Pa.
42	Ron Podwika	RH	Charleroi, Pa.
43	Bill Adams	RH	New Castle, Del.
44	Jim Tutterow	RH	Burlington, N. C.
45	Jim Sciaretta	RH	Rochester, Pa.
50	Bill Hill	C	Kinston, N. C.
51	Dick Goudie	C	Downingtown, Pa.
52	*Jim Oddo	C	Wilmington, Del.
53	Lewis Jones	C	Bloomington, Ill.
54	Paul Balonick	C	DuBois, Pa.
55	Ronald Savage	C	Chincoteague, Va.
60	*Bill Rearick	G	DuBois, Pa.
61	*Francis Tokar	G	Charleroi, Pa.
62	*Julius Compton	G	Durham, N. C.
63	Frank Marocco	G	Aliquippa, Pa.
64	Bill McClain	G	Monaca, Pa.
65	Ed Hordubay	G	Windber, Pa.
66	John Lawrence	G	Heidelburg, Pa.
67	Jim Sherron	G	Fuquay Springs, N. C.
68	*Joe Rodri	G	Dowingtown, Pa.
71	Tom Guerrieri	T	North Braddock, Pa.
72	*Darrell Dess	T	New Castle, Pa.
73	*Dick DeAngelis	T	Reading, Pa.
74	Kelly Minyard	T	Reidsville, N. C.
75	Larry Dixon	T	Washington, N. C.
76	Tommy Avent	T	Faison, N. C.
77	*Fran Palandrani	T	Wilmington, Del.
78	*Bob Paroli	T	Poughkeepsie, N. Y.
79	Jim Walton	T	Downingtown, Pa.
80	*Jay Beacon	E	Pittsburgh, Pa.
81	Jim Crain	E	Salinas, Cal.
82	*Don Miketa	E	Baden, Pa.
84	Jonny Johnson	E	Raleigh, N. C.
85	*Bob Pepe	E	Pittsburgh, Pa.
87	Joe Mazutis	E	Washington, Pa.
88	*John Collar	E	Washington, Pa.
89	Finley Read	E	Warrenton, N. C.

* Denotes Lettermen

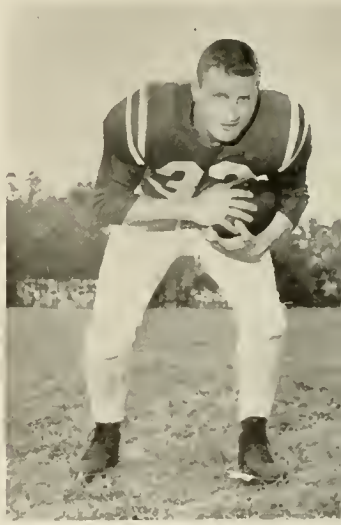

Bob Pepe

Don Miketa

Jay Beacon

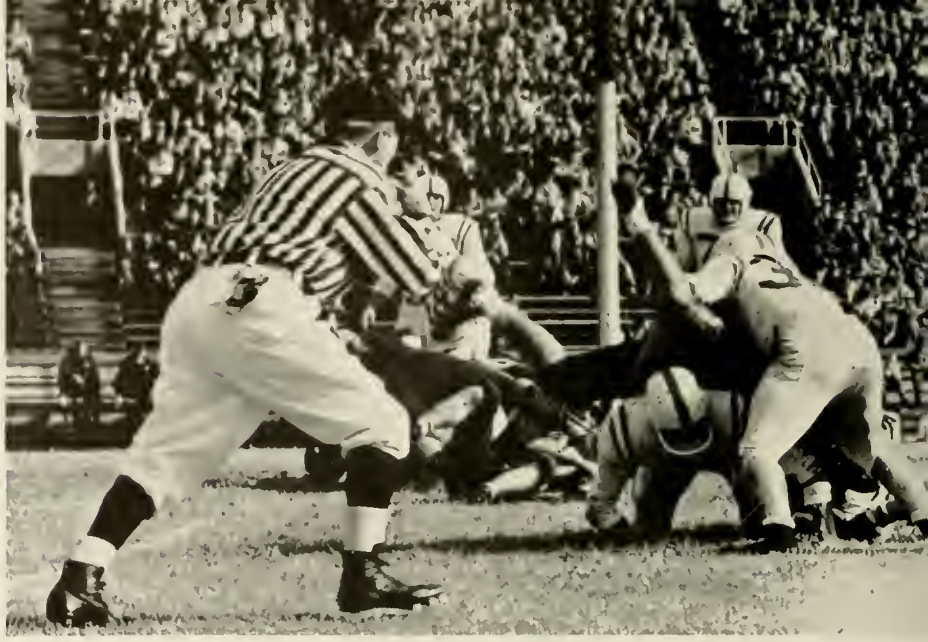

The "You hit him high and I'll hit him low" technique works causing Wake Forest to fumble.

Don Hafer clears the way for Christy against William and Mary.

Hunter drives through Carolina for the winning touchdown.

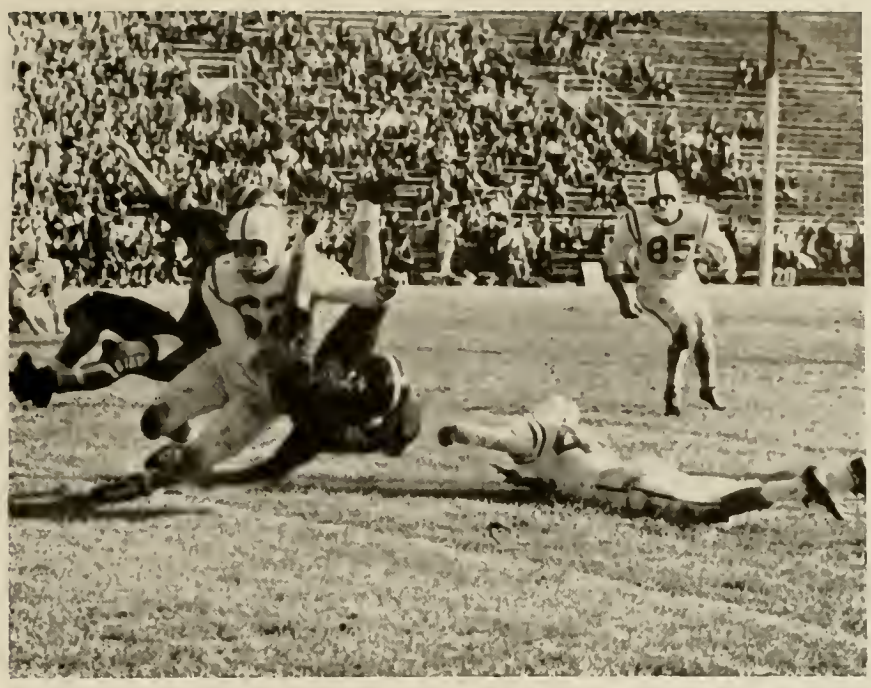

Julius Compton really gets in the middle of things as he takes his man down.

Julius Compton

Ronald Savage

Fran Palandrani

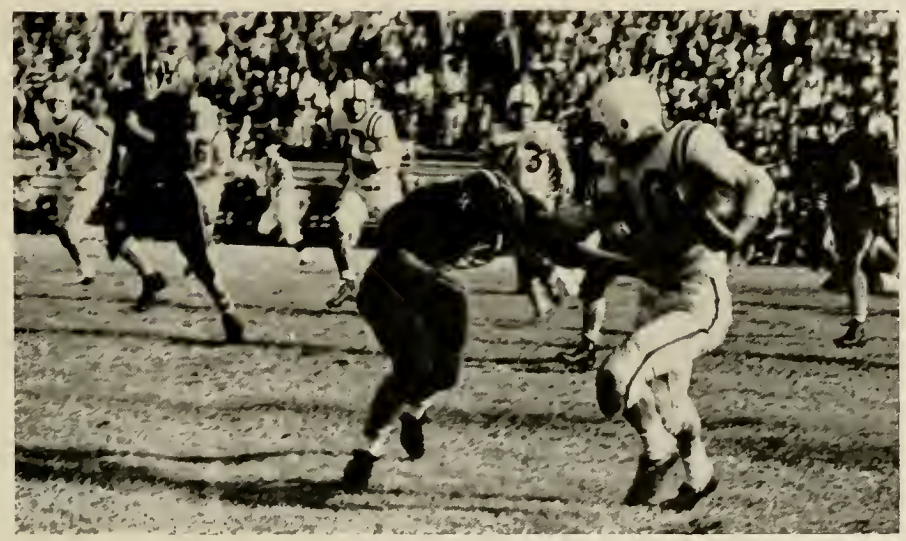

It takes more than one man to bring Christy down.

Dick Christy — All American

Dick Christy is a name that will be on the books for many years here at State College. As the Pack's sensational bread-and-butter man he crossed the goal line thirteen times. Add to this the two extra points and one field goal that he kicked and you have 83 points. During his varsity career Christy gained a net of 1,817 yards, better than a mile. However, his best performance came in the last game of his college career. This game was best summed-up by Bill Workman (Charleston News & Courier): "Dick Christy played the University of South Carolina today. Christy won 29-26." Our hats are off to you, Dick—All Conference, All American, and the South's number one back.

BASKETBALL

Under the highly skilled, experienced coaching of Everett Case this year's basketball team came through to be ranked in the top 20 nationally. The Wolfpack was sparked by its playmaker and high scorer, Lou Pucillo. The crowd was brought to its feet many times as Lou went through his baffling passes and circus dribbling. The loss of Capt. Whitey Bell was a great disappointment but the team still managed to compile an 18-6 record overall and 10-4 in the conference.

Tom Hopper breaks into the middle causing quite a turmoil

Duke can do very little as Bob MacGillivray takes off on the fast break.

Capt. Whitey Bell scores two more for the Wolfpack.

RESULTS

State			Opp.
72	Atlantic Christian		44
62	*Wake Forest		51
80	Penn State		62
59	*Clemson	(Loss)	63
86	*South Carolina		73
78	Eastern Kentucky		75
57	Villanova		56
71	Northwestern		68
63	Wake Forest		61
30	U. North Carolina	(Loss)	39
84	*Virginia		70
75	*Duke	(Loss)	76
58	*U. North Carolina		57
57	*Maryland		48
98	Camp Lejeune		54
56	*Clemson		54
61	*Virginia		58
86	*South Carolina		55
48	*Duke	(Loss)	65
69	*Maryland		64
69	*U. North Carolina	(Loss)	81
71	LaSalle		62
91	*Wake Forest		70

*Conference games

ACC TOURNAMENT

66	South Carolina		61
58	U. North Carolina	(Loss)	70

Lou Pucillo and Whitey Bell lead a fast break while John Richter moves in to follow up the shot.

Whitey Bell

John Richter

Ken Clark

Lou Pucillo

A winning team needs great reserves and State had them.

Bob MacGillivray jumps high to clear defending arm of Carolina.

George Stepanovich

Willett Bennett

Bob MacGillivray

Bucky Waters

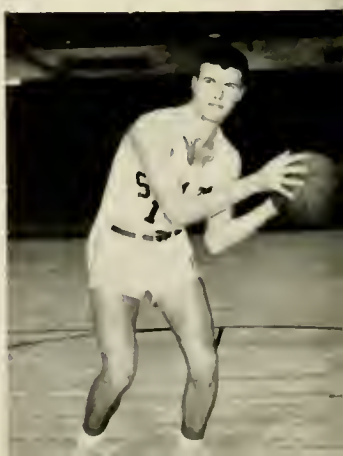

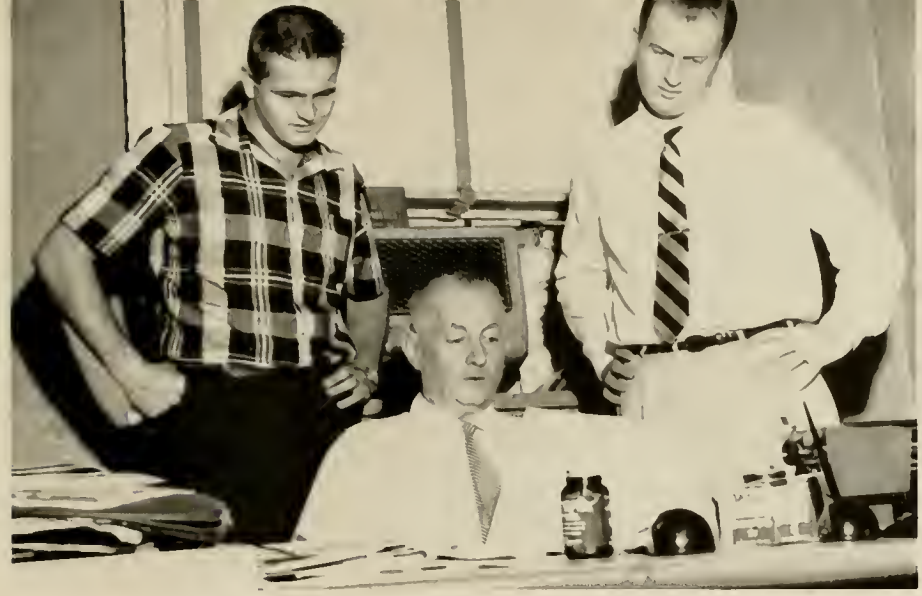

Coaching staff (L. to R.): Lee Terrill, Everett Case and Vic Bubas.

Harold Estis

Donald Gallagher

The little fireball, Lou Pucillo, scores two.

Harold Atkins

The tall ones never bothered Whitey.

Tom Hopper

Dan Englehardt

Cross Country

Front row: Bill Inscoe, Tom Hayworth, Joe Creazzo, Ferman Walker. Back row: Coach Jim Little, Tom Lane, Bobby Kornegay, Maurice (Froggy) Barbour, Gladford Ruff, and Coach Paul Derr.

Joe Creazzo and the Walker twins move out as they begin their 4½ mile trip.

RESULTS

NCS	31	Clemson	42
NCS	26	Wake Forest	29
NCS	31	Virginia	24
NCS	25	Duke	31

NCS 2nd place in State Meet

NCS 4th place in ACC Meet

The Freshmen are off on their 2½ mile tour at the State Meet.

WRESTLING

NCS	2	Maryland	30
NCS	11	Davidson	16
NCS	11	U. North Carolina	16
NCS	16	Wake Forest	16
NCS	8	Virginia	21
NCS	8	Duke	21

Tony Maltese is in full control of the situation as he rides the Duke muscle-man.

Joe Creazzo gets a good start in the mile run.

TRACK

Walker passes off to Barbour in the distance relay.

1957 RESULTS

NCS	39	Clemson	91
NCS	34	U. North Carolina	97
NCS	35½	Duke	94½
NCS	29	South Carolina	57
NCS	29	Virginia	76
NCS	59	East Carolina	68
NCS	47	Davidson	81

Art Reed is one of our top distance runners on the freshman team.

Dick Matthews rounds a turn in the indoor meet at Carolina. Dick is a crack quarter-miler and runs a leg for the mile relay team.

Frank Merchel hits the water for the start of the backstroke.

SWIMMING

Sputnik the III

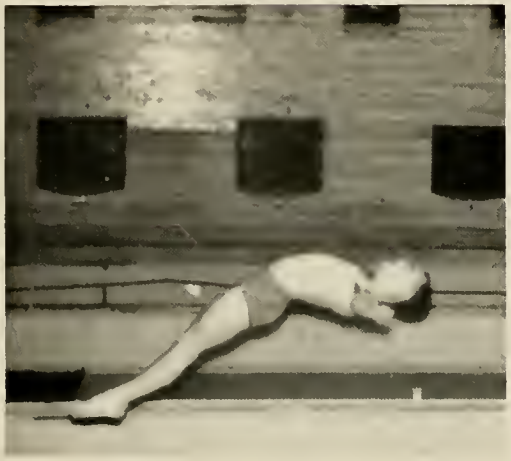

RECORD

NCS	49	Wake Forest	44
NCS	24	Pittsburgh	54
NCS	39	U. North Carolina	49
NCS	53	Clemson	23
NCS	44	Maryland	54
NCS	53	Virginia	35
NCS	38	Duke	48
NCS	38	U. North Carolina	49

Bittinger (left) and Adams are ready for the gun.

First row: Dick Fadgen, Bob Adams, Hal Huches, Charles Bittinger. Second row: Coach Bill Sonner, Bob Ernull, Frank Merchel, and Bob Harrison.

Baseball

Front Row: Jim Walch, Derris Bradshaw, Dick Hunter, John Hurst.
Back row: Don Hafer, Joe Jones, Russell Castine, Bob Kennel.

1957 RESULTS

NCS	4	Delaware	8
NCS	12	U. North Carolina	6
NCS	9	Wake Forest	4
NCS	6	Clemson	5
NCS	0	South Carolina	5
NCS	4	Virginia	3
NCS	1	Maryland	3
NCS	8	Clemson	2
NCS	4	South Carolina	5
NCS	2	Duke	9
NCS	6	Virginia	16
NCS	12	Maryland	6
NCS	4	East Carolina	5
NCS	7	Duke	6
NCS	2	Wake Forest	17
NCS	13	U. North Carolina	10
NCS	2	U. North Carolina	3
NCS	6	U. North Carolina	7

Soccer

RESULTS

NCS	1	Lynchburg	1	
NCS	3	Davidson	0	
NCS	0	Duke	2	
NCS	1	Maryland	3	
NCS	1	Virginia	0	(Forfeit)
NCS	2	Roanoke	6	
NCS	8	Pfeiffer	0	
NCS	2	U. North Carolina	1	

First row: Edwards, Hutchins, Kerman, Goncalves, Finklestain, Gutierrez. Second row: Nohl, Agnos, Meloni (Co-Captain and most valuable player), G. Alber (Co-Captain), Trotman, Walch. Standing: Carey, Spivey, Hafer, Alber, Pruzan, Hampton, Chocron, Ayscue, Jenkins, Bazanos, Holms, and Coach Bill Leonhardt.

State's Battery with pitchers Jim Walch and Joe Jones and catcher Bob Kennel.

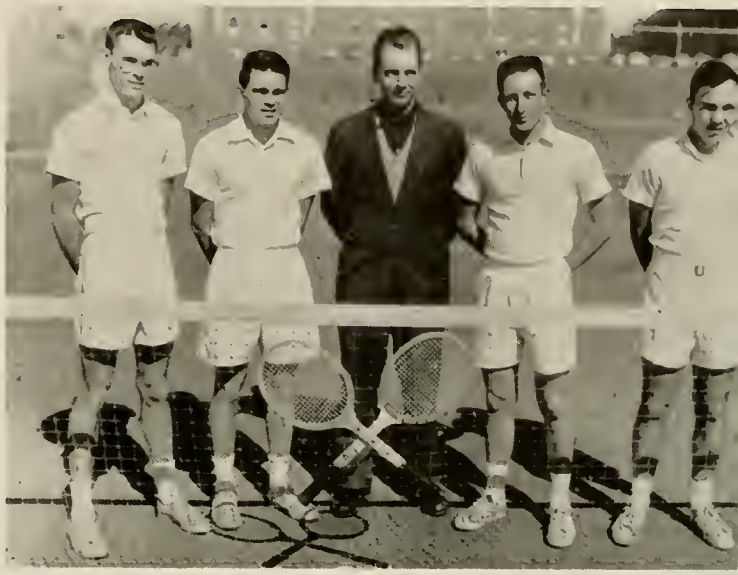

Left to right: John Decorsey, Ed Dye, Coach Paul Bredenburg, Bill Campbell, and Mickey Soloman.

Mickey Soloman's serve is one reason he is State's number one singles player.

TENNIS

1957 RECORD

NCS	4	MIT	3
NCS	1	East Carolina	7
NCS	4	Wake Forest	5
NCS	0	Duke	9
NCS	7	South Carolina	2
NCS	4	Clemson	5
NCS	0	Cincinnati	9
NCS	2	George Washington	7
NCS	0	Maryland	9
NCS	2	Virginia	7
NCS	0	U. North Carolina	9

Ed Dye drives a backhand. He and his partner, Bill Campbell, comprise our number one doubles team.

Eau Dee

advertisements

Helping To Build

A Finer Carolina

CAROLINA POWER AND LIGHT COMPANY

ERIE CITY BOILERS

McDONOUGH BRAND RESAWS

STEEL AND PIPE WAREHOUSE

FRICK & LANE SAW MILLS

TOWER EDGERS & TRIMMERS

DELTA WOODWORKING MACHINERY

ALLIS-CHALMERS FORK LIFT TRUCKS

Dillon Supply Company

Raleigh Durham Rocky Mount Goldsboro

CONGRATULATIONS TO THE SENIORS

OF 1958

NORMAN'S

WHERE CLOTHES FIT BETTER

NATURALLY

Compliments of

PLAYERS RETREAT

YOU CAN GO DANCING SATURDAY NIGHT...

IF YOU COME IN TODAY TO ARTHUR MURRAY'S. LEARN THIS ONE MASTER STEP AND ALL DANCES ARE EASY.

Over a million people have found new popularity and confidence thanks to Arthur Murray and his Magic Step method of teaching dancing. Why not visit Arthur Murray's today and see for yourself how quickly you can become an assured dancer.

Come in for a free lesson today.

Studios Air-Conditioned

Copr. 1953
Arthur Murray, Inc.

ARTHUR MURRAY, DANCE STUDIOS

2114 Hillsboro St.

Right across from the college tower

Phone TE 3-8681

NORTH CAROLINA
STATE COLLEGE
PRINT SHOP

printing • designing
ruling
binding

LOCATED ON THE CAMPUS OF
North Carolina State College
Cor. of Dunn Ave. - Dan Allen Dr

J. E. SIRRINE COMPANY
Engineers
GREENVILLE, SOUTH CAROLINA

SERVING TWO GREAT
NORTH CAROLINA CITIES

**HOTEL
WASHINGTON DUKE**
AIR CONDITIONED ROOMS
DURHAM, N. C.

HOTEL SIR WALTER
100% AIR CONDITIONED
RALEIGH, N. C.

**THE NEW
ROBERT MEYER HOTEL**
500 ROOMS
JACKSONVILLE, FLORIDA
OPENING JANUARY, 1959

PEPSI-COLA
BOTTLING COMPANY

RALEIGH, NORTH CAROLINA

BEST WISHES

Pfister Chemical Works

RIDGEFIELD, NEW JERSEY

"Pfister for Fine Napthals"

STILL WIDE OPEN

THE GATES OF OPPORTUNITY

Our American inventors and scientists, backed by our remarkable industrial know-how and skills, may seem to have produced today about everything it's possible to produce. Those with little faith in our country and its future would have us believe so.

But to American youth the gates of opportunity are wider open than ever before. Thousands of new and better ways of doing things, of new products and new developments, will be created by those who properly prepare themselves.

SONOCO PRODUCTS COMPANY

Manufacturers of

TEXTILE PAPER CARRIERS

PAPER SPECIALTIES

HARTSVILLE

SOUTH CAROLINA

Pine State

MILK - ICE CREAM

"The Natural Choice Since 1919"

Pine State Creamery
Raleigh

Congratulations to the

State College Seniors

from

HUDSON-BELK COMPANY

Eastern Carolina's Largest Store

RALEIGH, N. C.

Chatham
Blankets America

with good blankets
from their mills

at Elkin, Charlotte and
Spray in North Carolina

THE NEW YORK LIFE AGENT
ON YOUR CAMPUS
IS A GOOD MAN TO KNOW

GEORGE L. COXHEAD
CAMPUS REPRESENTATIVE
Phone: TE 4-6421

A Mutual Company nylic Founded in 1845

NEW YORK LIFE
INSURANCE COMPANY

THE BORDEN COMPANY
WHITE DAIRY PRODUCTS DIVISION
Raleigh, N. C.

Compliments of

A. B. CARTER, INCORPORATED

Operating

MILL DEVICES COMPANY
Gastonia, North Carolina

CARTER TRAVELER COMPANY
Gastonia, North Carolina

Compliments of

F. D. CLINE
PAVING COMPANY

RALEIGH, N. C.

HICKORY
CHAIR COMPANY

Makers of

Chairs and Upholstered Furniture

Established 1911

HICKORY, NORTH CAROLINA

Covers by Kingskraft

KINGSPORT PRESS INC.
KINGSKRAFT

Finer Portraits

for

Better Annuals

WALLER STUDIO

FERGUSON'S HARDWARE

2900 Hillsboro Street RALEIGH, N. C.

Phone

TE 2-4877 - TE 2-3030

FREE DELIVERY IN CITY

HARDWARE HOUSEHOLD SUPPLIES

II The News and Observer Sports Want Ads II

CLXXXV No. 147 Raleigh, N. C. Sunday Morning, November 24 Daily, Sc; Sunday 15c

Carolina Beats Duke, 21-13, And State Takes Title;
Christy Provides All Points in 29-26 Pack Victory

Stehedco and Southern

ONLY THE FINEST CAN PRODUCE THE BEST

Mills all over the World experiencing the advantages obtained in the use of Ste Hed Co Quality Loom Harness Equipment and Southern (the world's finest) Shuttles are standardizing on the products that "Weave the World's Needs!"

Consult our staff of Field Engineers for information on your mill problems.

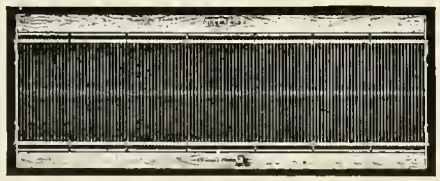

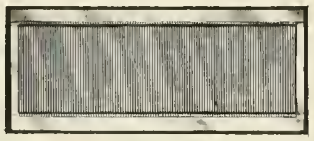

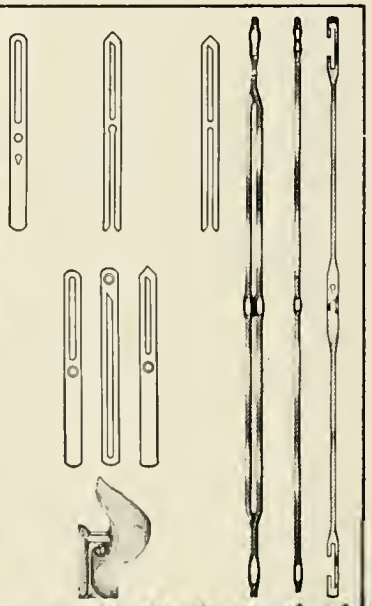

STEEL HEDDLE MFG. CO.

2100 W. ALLEGHENY AVENUE • PHILADELPHIA 32, PA.

Other Offices and Plants • Greenville, S.C. • Atlanta, Ga. • Greensboro, N.C. • Providence, R.I.

SOUTHERN SHUTTLES Paris Plant . . . Greenville, S.C. • A Division of STEEL HEDDLE MFG. CO.

STEEL HEDDLE COMPANY OF CANADA, LIMITED

310 St. Hubert Street, Granby, Quebec, Canada

1-L-20A

COMPLIMENTS OF THE BIG

8

STUDENT SERVICE CENTERS

"All Over the Campus"

of

NORTH CAROLINA STATE COLLEGE

MAIN STORE AND OFFICE
NORTHWEST WING YMCA BUILDING

WATAUGA BOOK SHOP
WEST SIDE WATAUGA DORMITORY

THE TECHNICAL PRESS
Quick Service in Multilith Offset Printing
Textbooks—Lab. Manuals—Special Forms

QUAD CANTEEN
UPPER QUADRANGLE

SYME COFFEE SHOP
NORTHWEST CORNER SYME HALL

COUNTRY HOUSE
ALEXANDER & TURLINGTON COURT

TUCKER SNACK BAR
TUCKER DORMITORY

SHUTTLE INN SNACK BAR
TEXTILE BUILDING

STUDENTS SUPPLY STORES

The stores are owned & operated by North Carolina State College Scholarship Fund
Under Direction of
L. L. IVEY, General Manager
1919—1958

4 NEW GASTON COUNTY MACHINES

HIGH TEMPERATURE TRICOT DYEING MACHINE

developed primarily for dyeing tricot fabric wound on perforated dye beams above boiling point; up to 120" wide and 2,000 yds. Open type machine also available for open-width fabric up to 72" wide, 8,000 yds. THREE outstanding NEW fully automatic QUALITY CONTROL features.

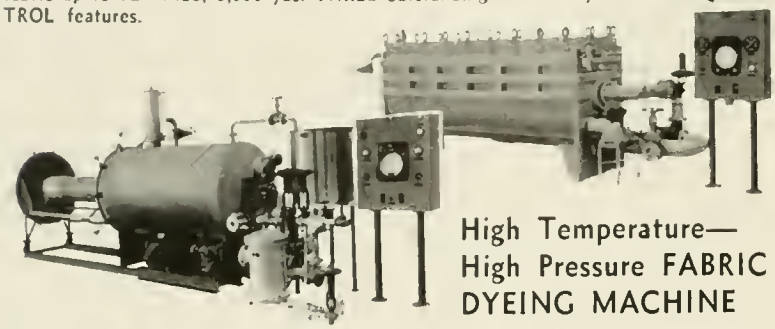

High Temperature— High Pressure FABRIC DYEING MACHINE

developed to dye open width fabrics, up to 120" wide, 8,000 yds. (synthetics and blands) that require high temperature, high pressure dyeing for good results. Available with one or two-way flow. FIVE outstanding NEW fully automatic QUALITY CONTROL features.

A complete line of AUTOMATICALLY controlled Dyeing Machines and Auxiliary Equipment

- COMBINATION BEAM AND PACKAGE DYEING MACHINES
- PACKAGE DYEING MACHINES, single or multiple kiers, including table models
- Laboratory Dyeing Machines
- Paddle Dyeing Machines
- Drying Machines
- "Hy-Vacuum" Autoclave for twist setting
- Paddle Dyeing Machines
- Also a complete line of auxiliary equipment

GASTON COUNTY AVESTA DRYERS

Exclusive in U.S.A. and Canada

Only Gaston County can supply closed system, static pressure, re-circulating, rapid yarn dryers in the U. S. and Canada. (U. S. Patents 2,567,940 and 2,739,392) Custom built to mill requirements, single or multiple kier, capacities 250 to 1000 or more lbs. of yarn. Built to ASME standards. Send for detailed technical data based on your production.

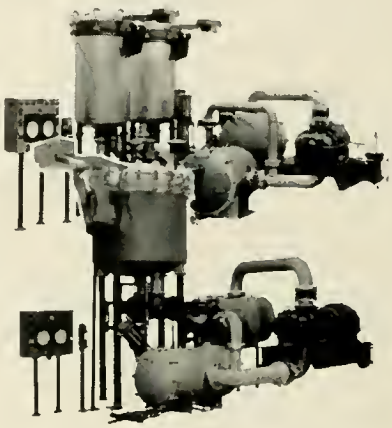

GASTON COUNTY DYEING MACHINE CO. STANLEY, N. C.

Compliments of

Great Lakes Carbon Corporation

MORGANTON, N. C.

NORTH CAROLINA EQUIPMENT COMPANY

INTERNATIONAL
Construction Equipment

Raleigh—Greenville—Wilmington

Greensboro—Charlotte—Asheville

FABRICS

THAT

MAKE

FASHION

Riegel

COTTONS AND

SYNTHETICS

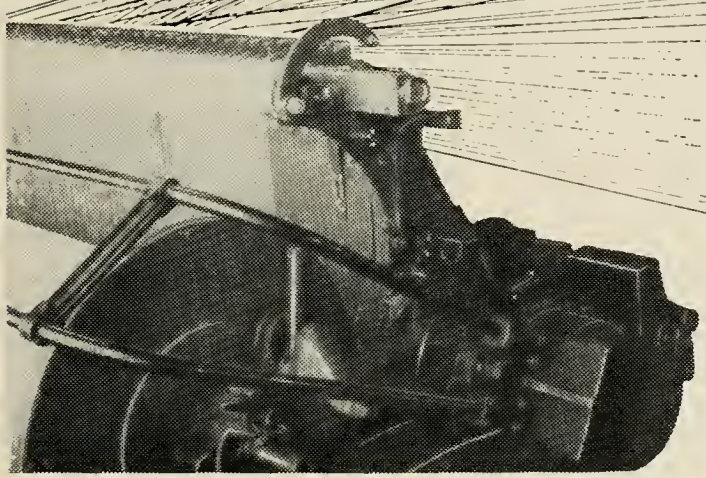

RIEGEL TEXTILE CORPORATION
260 MADISON AVENUE • N.Y. 16, N.Y.

CHARLOTTE
ENGRAVING
COMPANY
Engravers and Designers of College Yearbooks
CHARLOTTE, N. C.

1ST NAME IN YEARBOOKS

LAST WORD IN YEARBOOKS

OBSERVER PRINTING HOUSE

where you find discriminating buyers of fine yearbooks you will find . . .

1st. . creative designing . . .

2nd. . unparalleled craftsmanship . . .

3rd. . cooperative servicing . . .

4th. . highest quality reproduction . . .

. . . the OBSERVER PRINTING HOUSE
CHARLOTTE, NORTH CAROLINA